Thundershowers

Showers and thundershowers likely through Thursday. High today, 80-85. High Thursday, near 90. Low tonight 68-70. High yesterday, 77; low, 66.

THE CIRCLEVILLE HERALD

Wednesday June 25, 1969 — 22 Pages — 10c Per Copy — 86th Year—149

FULL SERVICE

Associated Press leased wire for state, national and world news, Central Press picture service, leading columnists and artists, full local news coverage.

'Rhine' Poison Threatens Cities

Consumer Paying Ever-Higher Price For Store Thefts

NEW YORK (AP) — Every time a housewife shops, up to a nickel of each dollar she spends pays the shopkeeper for his losses due to crime.

"It has to be brought home to the consumer that she pays for theft," said James Gordon Gilkey, vice president of Carson Pirie Scott & Co., a Chicago-based department store chain. "We have to pass along this shrinkage to customers as part of our costs."

Losses from thefts of all types average 1.5 per cent of all sales in department stores, according to Carson Pirie Scott Chairman C. Virgil Martin. Among Chicago stores the average is 1.89 per cent and losses are upwards of 5 per cent for several chains of discount stores, he said. This does not include the cost of insurance and crime protection.

"The customer pays in a number of ways other than money," says J. Gary Taylor, general manager of Bergdorf Goodman, a New York store. "She loses in service as the store is forced to pay for crime and cut services she used to get free. She also loses in availability of selection."

"We used to deal with theft as an exception to the rule," Taylor said. "But now it's an ongoing problem."

The problem has reached such proportions that the National Industrial Conference Board has scheduled a one-day meeting in New York Thursday to discuss the effect of crime on the corporation.

The Senate's Select Committee on Small Business is holding hearings to determine the extent and causes of crime against business. It plans to offer legislation attacking the problem on a nationwide level. The committee also is looking for ways businessmen can prevent losses due to thefts.

A study on crime against small business sponsored by the Senate committee put the total cost of crime against business at $3 billion in 1968. This figure does not include losses in the distribution and transport of goods.

Albert J. Reiss, a professor at the University of Michigan, who headed the study broke down the business crime bill this way:

Burglars stole $958 million, vandalism cost $813 million and shoplifters took some $504 million. Other losses came from employe theft, $381 million; bad checks, $316 million, and robberies, $77 million.

Reliable figures on the cost of thefts against the transport industry aren't available but truckers estimate the loss at more than $1 billion annually.

Storms Prowl Much Of U.S.; Some Damage

Twisters Hit Central Plains; Hail Reported

By THE ASSOCIATED PRESS

Thunderstorms prowling the country from the central Rockies to the Eastern Seaboard hammered the Central Plains Tuesday night and today with an assortment of damaging wind, heavy rain and hail.

Tornadoes dipped into south-central Nebraska near the towns of Naponee and Hildreth just before midnight. Trees, power lines and buildings were damaged in both communities, though no injuries were reported.

A tornado watch remained in effect through the predawn hours in portions of Iowa, Kansas and Missouri as well as Nebraska.

A twister Tuesday evening spun into northwestern Nebraska and damaged cars, buildings, trees and utility lines in the town of Grant, southwest of North Platte. No one was injured.

Funnel clouds were sighted as far west as Wyoming and eastward into Florida. Severe winds toppled trees and power lines along the northern edges of both Greensboro and Winston-Salem, N.C., late Tuesday.

Nearly two inches of rain soaked Columbus, Ohio, during heavy afternoon thunderstorms. More than two inches poured into an area east of Kearney,

(Continued on Page 2)

Wheelchair OK, FHP Chief Says

TAMPA, Fla. (AP) — Ray Lewis has been given the clearance by Florida's top trooper to speed away in his motorized wheelchair at full tilt—six miles an hour—without licenses.

Several weeks ago a state trooper pulled Lewis, 24, to the side of the road and suggested he get a license plate and a driver's license to operate his battery-driven wheelchair.

But Tuesday, Col. H.N. Kirkman, Florida Highway Patrol director, said that whether the law on licenses applies to wheelchair drivers "depends on who interprets the law," and Lewis will not be required to get one.

Operating Levy Rejected By Voters

AMHERST, Ohio (AP)—A 6-mill additional operating levy that had been defeated May 6 by voters in the Amherst School District in Lorain County was approved in a special election Tuesday night by a 995 to 836 vote.

The levy will bring in an estimated $226,372 annual to hire teachers, handle pay increases, and purchase supplies.

Keeping Score On The Rainfall

Rainfall for 24 Hour Period	
Ending at 8 a.m.	.12
Actual since June 1	3.96
Normal since June 1	3.33
AHEAD .63 INCH	
Normal since January	20.37
Actual since January	14.81
River	12.00
Sunrise	6:04
Sunset	9:05

Roundtown

A FOUR-year-old youngster found walking near the cloverleaf at Route 23 and Route 22 today was taken to the Pickaway County Sheriff's Department . . .

The only information that he would give was his name, "Jay", and the first names of his parents, "Mart and Trudy" . . . It proved to be enough, however, and he was reunited with his mother Mrs. Mart Sharrett of Pinckney St., shortly after he was found . . . Jay had just gone for a walk and had strayed a little far from home for one of his age.

THE Pickaway County Health Department will be giving TB skin tests at Logan Elm July 1, Westfall July 8, and at Teays Valley July 15 . . . The tests will be "read" July 3 at Logan Elm, July 10 at Westfall and July 17 at Teays Valley . . .

The health department personnel will be at the schools promptly at 7:30 p.m. to give the tests and to "read" the reaction, if there is any . . .

Persons who will be working in food service booths at the Pickaway County Fair or at Pumpkin Show are urged to take the tests since they are required by the State Department of Health.

SPEAKING of the fair, anyone wishing a premium list of the fair's homemaking or hobby department should send a self addressed, stamped envelope to Mary Clark, Route 2 . . .

The Fair this year is scheduled July 27 through Aug. 1.

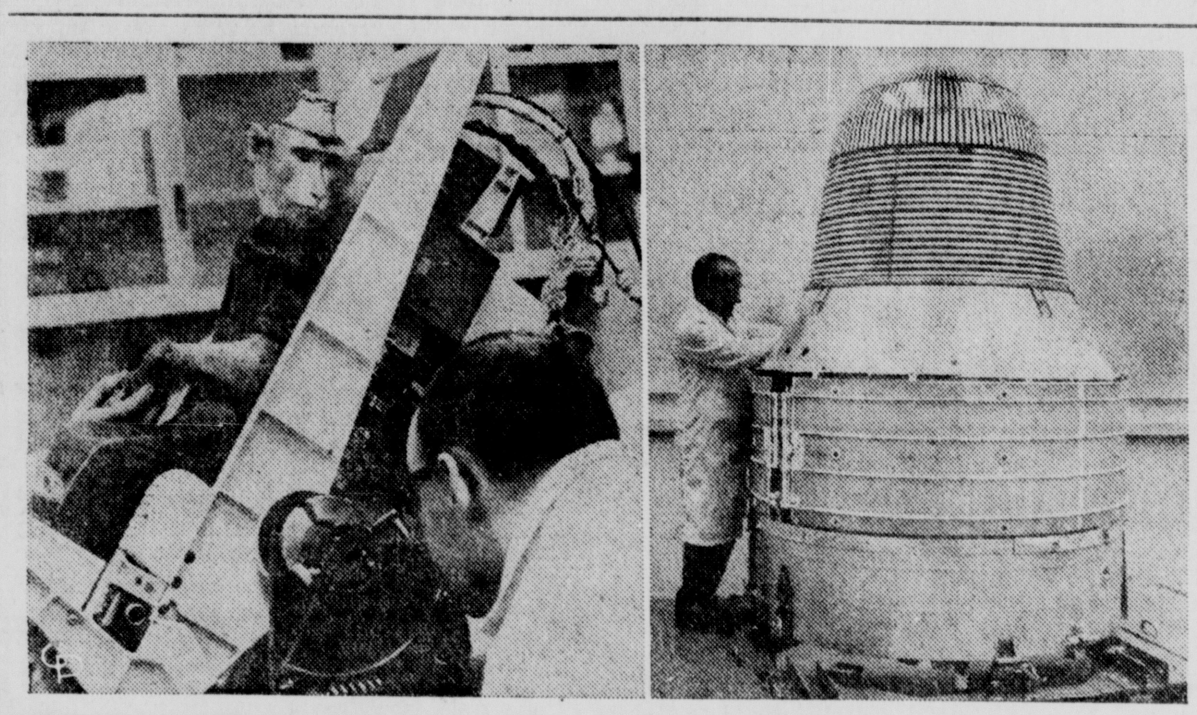

MONKEY TO ORBIT 30 DAYS — A 14-pound Pigtail monkey is scheduled to spend up to 30 days orbiting the Earth on a Biosatellite primate mission designed to use the weightless environment of space as a research tool to answer basic questions about mental, emotional and physiological processes in a man-like mammal. Rehearsing for the mission (left) is a monkey similar to the one scheduled to be launched from Cape Kennedy Saturday, June 28. A techinician makes final tests on the Biosatellite spacecraft at right.

Viet Commandos Reinforce Besieged Ben Het Camp

SAIGON (AP) — Hundreds of American-led South Vietnamese commandos were flown in to reinforce the embattled Ben Het Special Forces camp today. Spokesmen said they made brief contact with North Vietnamese troops threatening the border post.

The commandos, elite mercenaries specially trained by U.S. Special Forces troops, were landed by U.S. helicopters. They thrust into the jungles two miles south of Ben Het and spokesmen reported a 15-minute firefight just before noon today.

The allied forces suffered no casualties and enemy losses were not known.

Another brief fight flared at about the same time northeast of the camp, where about 2,000 South Vietnamese infantrymen are trying to keep open a 10-mile stretch of Highway 512 that leads from Dak To to Ben Het. One South Vietnamese was killed and four wounded, while enemy losses were not known.

North Vietnamese artillerymen kept up their two-month bombardment of the camp, slamming in 11; artillery, mortar and recoilless rifle shells Tuesday.

"The report we have is that there were no casualties or damage," said a U.S. Command spokesman. "This is not too unrealistic if everyone stayed in their holes."

Field reports said a second allied supply convoy pushed through to the camp Tuesday from Dak To. The first arrived Monday with badly needed ammunition.

In other developments, 64 U.S. Navy river gunboats were turned over to the South Vietnamese navy today. Gen. Creighton W. Abrams commander of U.S. forces in Vietnam, said it was "the largest turnover of naval vessels to the Republic of Vietnam yet completed."

"Your acceptance of these vessels is significant because it demonstrates confidence in the increased skill and determination of the Republic of Vietnam naval forces," said Abrams. "It is all the more significant in view of the recent announcement that increased Republic of Vietnam armed forces capabilities have made possible the replacement of 25,000 U.S. forces."

Major Peru Land Reforms To Hit Foreign Owners

LIMA, Peru (AP) —President Juan Velasco has announced the revolutionary government will nationalize all major landholdings in Peru to "end once and for all the unfair social order that has kept peasants in poverty and inequity."

The sweeping land reform law, to be published today, is aimed at replacing the country's sprawling private estates with agrarian industrial cooperatives.

It also will involve expropriation of foreign-held lands, including holdings of the U.S.-owned Cerro de Pasco mining firm and W. R. Grace & Co., which has sugar and paper interests in Peru.

Relations between Lima and Washington have been at a low ebb since Velasco seized power last October and expropriated the International Petroleum Co. refinery. ICC is a subsidiary of Standard Oil of New Jersey. The United States has halted arms sales to Peru and threatened to cut off all aid.

The new law also will affect Casagrande, one of the world's biggest sugar plantations, which stretches from the Pacific Ocean to the eastern region of the Peruvian Andes.

Velasco said agrarian reform "will mark he start of the true liberation of the national peasantry." The peasant, he added, no longer will be "the outcast and defenseless being that used to live in poverty from birth to death and impotently saw an equally desperate future coming for his children."

The president warned that resistance will not be tolerated and the reform "will be applied in all the nation. There will be no privileges or cases of exception recognized that would favor certain groups or interests."

Cartoonist Dies

CHICAGO (AP) — Frank King, 86, creator of the Gasoline Alley comic strip 50 years ago, died Tuesday in his Winter Park, Fla., home. The strip, which twice brought Freedoms Foundation honors to King, appears in more than 300 newspapers.

Helen Hayes Thinks Little Of New Plays

ATLANTIC CITY, N.J. (AP) — Actress Helen Hayes says she's casting her lot with playwrights "of affection, not despair; those of compassion, not protest."

Miss Hayes, 68, drew applause Tuesday from the 800 persons attending a luncheon session of the American Library Association convention when she proudly said she would do "Harvey" this fall with James Stewart.

"I'm going to give the theater a little solace," she said. "I'll never again try to invade the now, until the now is a little more sensible."

Not so long ago Miss Hayes joined a young acting group and starred in several off-Broadway productions, despite being, as she termed it, "the great white goddess of the Establishment."

"We did a European play that could be followed by great thinkers or great liars," she said. "We did another play which no one even understood at all."

She said if she were to act in some of the revolutionary new stage plays she would get so "depressed, I would end up in the madhouse."

"It would be so depressing to play them eight times a week," she shook her head with conviction and adjusted a pair of horn-rimmed glasses.

Weather Forecast Is For More Rain

An additional .12 inch of rain fell in the Roundtown area yesterday bringing the total accumulation for the month thus far to 3.96 inches.

According to the local weather observer, there is more to come. Showers and thundershowers are forecast for the area today and Thursday with continued humid air which, combined with sporadic precipitation, has caused noticeably heavy fog the past two days.

Through the first 24 days of June, rainfall has been recorded on 12 days. The outlook for bottomland farm crops, replanted once this year, is bleak. There is little chance that they can recover from the present flooding.

* * *

ACCORDING to reports, it will be at least four days before the overflow receeds to the confines of the river banks.

Water level of the Scioto at Circleville was measured at 12 feet and rising at 8 a.m. this morning. Heavy rains in areas north of the city continue to add to the rivers depth.

Official word received at noon today is that the Scioto River at Circleville will crest at 13 feet Thursday morning. It presently measures 12.55 feet.

Flood stage of the Scioto River is 14 feet at Circleville.

Harrisburg Hit By Racial Fight

Impose Curfew In Pennsy Capital

HARRISBURG, Pa. (AP) — A Negro teen-ager was fatally shot and firemen refused to answer calls during the second night of racial violence in the Pennsylvania capital.

Acting Police Chief Martin Watts said Charles Scott, 18, was shot by Raymond Kertulis, a white patrolman and 11-year veteran of the police force. Watts said he had suspended Kertulis pending an investigation.

A police sergeant, Ross McAlicher, quoted Kertulis as saying he fired when he caught Scott lighting a gasoline bomb.

There were more than 20 arrests and scores of minor injuries during the four-hour confrontation Tuesday night between city and state police and Negroes in the city's predominantly Negro districts. The disorders spread from downtown to outlying areas in the city of 80,000 population.

Fire Chief Elmer Shover said four firemen received minor injuries when hit by bricks and rocks hurled at fire trucks in disorder areas. Firemen also said they had been shot at and refused to answer alarms.

No major fire damage was reported and many alarms were said to be false. The firemen agreed to answer alarms today providing they are given police protection.

Mayor Albert Straub ordered an 8 p.m. to 7 a.m. curfew.

Ten persons were injured and 10 arrested during Monday night's clash which police said started when a crowd grew unruly. It had gathered to watch Mary Yancey, a Negro who was carrying a placard to protest her arrest Saturday night on a minor charge.

Charge Man With Slaying 8 In Family

JERSEY CITY, N.J. (AP) — A 40-year-old grocer was arrested early today and charged with stabbing to death his wife and seven of his nine children.

Police said Rafael Torres was picked up at his home shortly after he called his brother and told him he had killed his wife Maria, 40, all six of their daughters and one of their three sons.

Police identified the other victims as: Lillie, 9; Annie, 10; Victor, 11; Fay, 12; Carrie, 17; Ann, 19 and Maria, 20.

Police said another son, Raymond, 15, was admitted to Jersey City Medical Center with three stab wounds.

A third son, Rafael, 14, was visiting overnight at a grandmother's home.

Police said the stabbings were done with a hunting knife between 1 and 3 a.m.

FESTIVAL TIME — Eager youngsters were present at the Community Park to see concessionaires ready midway rides for the Kingston Festival which opens today in the neighboring Ross County village. The four-day festivities will feature, in addition to rides, a country store, antique car show, horse shoe and youth baseball tournies and fish fry plus free entertainment. The annual festival will continue through Saturday.

Amsterdam Shuts Off River Water

DUESSELDORF, Germany (AP) — Dutch scientists say insecticide is the substance that has killed millions of fish in the Rhine River and threatens to pollute the water supplies in Dutch and German cities.

But West German officials said they could not confirm the Dutch report Tuesday night.

"We're still very much up in the air because we don't know the origin of the poison," an official of the North Rhine-Westphalia Agriculture Ministry said.

Dead fish began appearing last week along a 12-mile section of the Rhine between Bingen and St. Goarshausen in the West German state of Rhineland-Palatinate.

By Tuesday, millions of dead fish had been found along the 185-mile stretch of the river that runs north from Bingen to Amsterdam.

Amsterdam officials cut off water from the Rhine, which normally supplies half of the city's needs, and began using emergency reservoirs.

West German authorities ordered waterworks along the river "to make continuous checks for possible poison" and to be prepared to shut off Rhine water that goes to 3.5 million Germans.

West German purification plants placed baskets of live trout between the river and their plants to serve as poison detectors. Officials were prepared to switch to auxiliary water supplies if the trout died.

(Continued on Page 2)

Surtax Vote Is Delayed; Defeat Seen

WASHINGTON (AP) — The decision against a House vote today on President Nixon's surtax extension bill has shattered administration hopes for an early, dramatic anti-inflation move.

House leaders called off the crucial vote after head counts showed the measure to continue the surtax past its June 30 expiration date was likely to be defeated.

No new date was set for bringing the bill to the House. Democratic Leader Carl Albert of Oklahoma told reporters it will not be called up until after the July 4th congressional recess.

Meanwhile, emergency legislation will be proposed to continue income tax withholding at the present rate—including the 10 per cent surcharge—until Congress completes work on the extension measure.

The Nixon bill would extend the surtax at 10 per cent for six months and at five per cent for a second six-month period, ending June 30, 1970. Other provisions repeal the seven per cent investment tax credit, provide for a special low income allowance taking two million poor families off the tax rolls, and give some tax relief to about 13 million taxpayers.

Jubilant members of the Democratic bloc which has been fighting the bill in its present form said the House Ways and Means Committee now will be under pressure to speed up work on elimination of some tax preferences and incorporate them in the surtax extension bill.

Rep. Charles A. Vanik, D-Ohio, one of the group, predicted the delay will not gain any votes for the measure as it is now written.

2 Hippie Hangouts Raided By Police

CLEVELAND, Ohio (AP) — Twelve persons were arrested in raids at two hippie hangouts in Cleveland Heights Tuesday and charged with narcotics violations or delinquency.

Acting on complaints of neighbors, police obtained search warrants, but had to break down the doors to gain entry to the two apartments. They said four men and two girls were found in each apartment.

Black Panthers Find Cuban Life Not To Their Liking

HAVANA (AP) — An American Black Panther said today he and other members of his party have been "isolated and imprisoned" in Cuba and they want to leave. He implied that Panther leader Eldridge Cleaver is among the discontented.

Raymond Johnson, 22, of Alexandria, La., told a newsman he was instructed by a high-ranking Panther in Cuba to report this feeling.

Johnson, who described himself as a lieutenant in the Black Panther movement and an airliner hijacker, said: "The Panthers have not been received in a revolutionary fashion. We have been condemned to live in Cuba."

He added that members of the black militant organization had been imprisoned, isolated, banned from Havana and told they could not organize their party in Cuba.

"These imprisonments amount to more than just being confined for a period of investigation," Johnson said.

"Some have been imprisoned a second time. They have been sent to completely isolated sections of the island and forced to work in labor camps."

Johnson said he expected to be arrested at any time, adding: "It is possible some of the Panthers will be arrested today."

The Panther said arrests "always come when they (the Panthers) become disenchanted and after they protest conditions and express a desire to leave the country."

"We would like this information to reach the Black Panther party in the United States so the party will know the unrevolutionary way we are being treated," he said. "We want them to protest at Cuban missions everywhere."

The only Cuban mission in the United States is at the United Nations.

Johnson said he was jailed for 21 days after he hijacked a National Airlines jet from New Orleans to Havana on Nov. 4, 1968.

"We think there's racial discrimination in Cuba," he said. "It's a peculiar kind of racial discrimination. In some ways it's comparable to attitudes in the United States. White Cubans have a subconscious conspiracy to maintain control of the island.

"We feel the Cubans have a misunderstanding of the political, cultural and revolutionary thinking of black Americans, but primarily of the cultural aspect of the black revolution.

"We are talking about a social and cultural revolution. And in our experience, we have seen people here lagging in the revolution of the mind."

(Continued on Page 22)

Thundershowers

Showers and thundershowers likely through Thursday. High today, 80-85. High Thursday, near 90. Low tonight 68-70. High yesterday, 77; low, 66.

THE CIRCLEVILLE HERALD

FULL SERVICE

Associated Press leased wire for state, national and world news, Central Press picture service, leading columnists and artists, full local news coverage.

Wednesday June 25, 1969 | 22 Pages | 10c Per Copy | 86th Year—149

'Rhine' Poison Threatens Cities

Consumer Paying Ever-Higher Price For Store Thefts

NEW YORK (AP) — Every time a housewife shops, up to a nickel of each dollar she spends pays the shopkeeper for his losses due to crime.

"It has to be brought home to the consumer that she pays for theft," said James Gordon Gilkey, vice president of Carson Pirie Scott & Co., a Chicago-based department store chain. "We have to pass along this shrinkage to customers as part of our costs."

Losses from thefts of all types average 1.5 per cent of all sales in department stores, according to Carson Pirie Scott Chairman C. Virgil Martin. Among Chicago stores the average is 1.89 per cent and losses are upwards of 5 per cent for several chains of discount stores, he said. This does not include the cost of insurance and crime protection.

"The customer pays in a number of ways other than money," says J. Gary Taylor, general manager of Bergdorf Goodman, a New York store. "She loses in service as the store is forced to pay for crime and cut services she used to get free. She also loses in availability of selection."

"We used to deal with theft as an exception to the rule," Taylor said. "But now it's an ongoing problem."

The problem has reached such proportions that the National Industrial Conference Board has scheduled a one-day meeting in New York Thursday to discuss the effect of crime on the corporation.

The Senate's Select Committee on Small Business is holding hearings to determine the extent and causes of crime against business. It plans to offer legislation attacking the problem on a nationwide level. The committee also is looking for ways businessmen can prevent losses due to thefts.

A study on crime against small business sponsored by the Senate committee put the total cost of crime against business at $3 billion in 1968. This figure does not include losses in the distribution and transport of goods.

Albert J. Reiss, a professor at the University of Michigan, who headed the study broke down the business crime bill this way:

Burglars stole $958 million, vandalism cost $813 million and shoplifters took some $504 million. Other losses came from employe theft, $381 million; bad checks, $316 million, and robberies, $77 million.

Reliable figures on the cost of thefts against the transport industry aren't available but truckers estimate the loss at more than $1 billion annually.

Storms Prowl Much Of U.S.; Some Damage

Twisters Hit Central Plains; Hail Reported

By THE ASSOCIATED PRESS

Thunderstorms prowling the country from the central Rockies to the Eastern Seaboard hammered the Central Plains Tuesday night and today with an assortment of damaging wind, heavy rain and hail.

Tornadoes dipped into south-central Nebraska near the towns of Naponee and Hildreth just before midnight. Trees, power lines and buildings were damaged in both communities, though no injuries were reported.

A tornado watch remained in effect through the predawn hours in portions of Iowa, Kansas and Missouri as well as Nebraska.

A twister Tuesday evening spun into northwestern Nebraska and damaged cars, buildings, trees and utility lines in the town of Grant, southwest of North Platte. No one was injured.

Funnel clouds were sighted as far west as Wyoming and eastward into Florida. Severe winds toppled trees and power lines along the northern edges of both Greensboro and Winston-Salem, N.C., late Tuesday.

Nearly two inches of rain soaked Columbus, Ohio, during heavy afternoon thunderstorms. More than two inches poured into an area east of Kearney, (Continued on Page 2)

Roundtown

A FOUR-year-old youngster found walking near the cloverleaf at Route 23 and Route 22 today was taken to the Pickaway County Sheriff's Department . . .

The only information that he would give was his name, "Jay", and the first names of his parents, "Mart and Trudy" . . . It proved to be enough, however, and he was reunited with his mother Mrs. Mart Sharrett of Pinckney St., shortly after he was found . . . Jay had just gone for a walk and had strayed a little far from home for one of his age.

THE Pickaway County Health Department will be giving TB skin tests at Logan Elm July 1, Westfall July 8, and at Teays Valley July 15 . . . The tests will be "read" July 3 at Logan Elm, July 10 at Westfall and July 17 at Teays Valley . . .

The health department personnel will be at the schools promptly at 7:30 p.m. to give the tests and to "read" the reaction, if there is any . . .

Persons who will be working in food service booths at the Pickaway County Fair or at Pumpkin Show are urged to take the tests since they are required by the State Department of Health.

SPEAKING of the fair, anyone wishing a premium list of the fair's homemaking or hobby department should send a self addressed, stamped envelope to Mary Clark, Route 2 . . .

The Fair this year is scheduled July 27 through Aug. 1.

Wheelchair OK, FHP Chief Says

TAMPA, Fla. (AP) — Ray Lewis has been given the clearance by Florida's top trooper to speed away in his motorized wheelchair at full tilt—six miles an hour—without licenses.

Several weeks ago a state trooper pulled Lewis, 24, to the side of the road and suggested he get a license plate and a driver's license to operate his battery-driven wheelchair.

But Tuesday, Col. H.N. Kirkman, Florida Highway Patrol director, said that whether the law on licenses applies to wheelchair drivers "depends on who interprets the law," and Lewis will not be required to get one.

Operating Levy Rejected By Voters

AMHERST, Ohio (AP)—A 6-mill additional operating levy that had been defeated May 6 by voters in the Amherst School District in Lorain County was approved in a special election Tuesday night by a 995 to 836 vote.

The levy will bring in an estimated $226,372 annual to hire teachers, handle pay increases, and purchase supplies.

Keeping Score On The Rainfall

Rainfall for 24 Hour Period Ending at 8 a.m.	.12
Actual since June 1	3.96
Normal since June 1	3.33
AHEAD .63 INCH	
Normal since January	20.37
Actual since January	14.81
River	12.00
Sunrise	6:04
Sunset	9:05

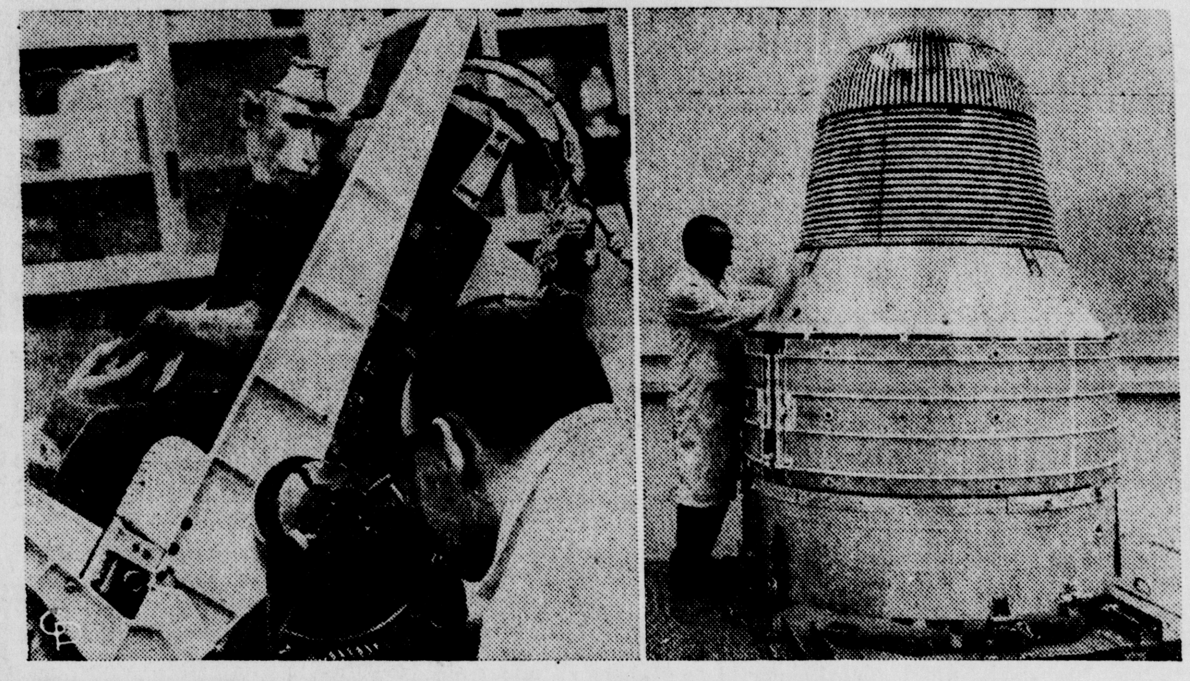

MONKEY TO ORBIT 30 DAYS — A 14-pound Pigtail monkey is scheduled to spend up to 30 days orbiting the Earth on a Biosatellite primate mission designed to use the weightless environment of space as a research tool to answer basic questions about mental, emotional and physiological processes in a man-like mammal. Rehearsing for the mission (left) is a monkey similar to the one scheduled to be launched from Cape Kennedy Saturday, June 28. A techinician makes final tests on the Biosatellite spacecraft at right.

Viet Commandos Reinforce Besieged Ben Het Camp

SAIGON (AP) — Hundreds of American-led South Vietnamese commandos were flown in to reinforce the embattled Ben Het Special Forces camp today. Spokesmen said they made brief contact with North Vietnamese troops threatening the border post.

The commandos, elite mercenaries specially trained by U.S. Special Forces troops, were landed by U.S. helicopters. They thrust into the jungles two miles south of Ben Het and spokesmen reported a 15-minute firefight just before noon today.

The allied forces suffered no casualties and enemy losses were not known.

Another brief fight flared at about the same time northeast of the camp, where about 2,000 South Vietnamese infantrymen are trying to keep open a 10-mile stretch of Highway 512 that leads from Dak To to Ben Het. One South Vietnamese was killed and four wounded, while enemy losses were not known.

North Vietnamese artillerymen kept up their two-month bombardment of the camp, slamming in 11; artillery, mortar and recoilless rifle shells Tuesday.

"The report we have is that there were no casualties or damage," said a U.S. Command spokesman. "This is not too unrealistic if everyone stayed in their holes."

Field reports said a second allied supply convoy pushed through to the camp Tuesday from Dak To. The first arrived Monday with badly needed ammunition.

In other developments, 64 U.S. Navy river gunboats were turned over to the South Vietnamese navy today. Gen. Creighton W. Abrams commander of U.S. forces in Vietnam, said it was "the largest turnover of naval vessels to the Republic of Vietnam yet completed."

"Your acceptance of these vessels is significant because it demonstrates confidence in the increased skill and determination of the Republic of Vietnam naval forces," said Abrams. "It is all the more significant in view of the recent announcement that increased Republic of Vietnam armed forces capabilities have made possible the replacement of 25,000 U.S. forces."

Major Peru Land Reforms To Hit Foreign Owners

LIMA, Peru (AP) —President Juan Velasco has announced the revolutionary government will nationalize all major landholdings in Peru to "end once and for all the unfair social order that has kept peasants in poverty and inequity."

The sweeping land reform law, to be published today, is aimed at replacing the country's sprawling private estates with agrarian industrial cooperatives.

It also will involve expropriation of foreign-held lands, including holdings of the U.S.-owned Cerro de Pasco mining firm and W. R. Grace & Co., which has sugar and paper interests in Peru.

Relations between Lima and Washington have been at a low ebb since Velasco seized power last October and expropriated the International Petroleum Co. refinery. ICC is a subsidiary of Standard Oil of New Jersey. The United States has halted arms sales to Peru and threatened to cut off all aid.

The new law also will affect Casagrande, one of the world's biggest sugar plantations, which stretches from the Pacific Ocean to the eastern region of the Peruvian Andes.

Velasco said agrarian reform "will mark the start of the true liberation of the national peasantry." The peasant, he added, no longer will be "the outcast and defenseless being that used to live in poverty from birth to death and impotently saw an equally desperate future coming for his children."

The president warned that resistance will not be tolerated and the reform "will be applied in all the nation. There will be no privileges or cases of exception recognized that would favor certain groups or interests."

Helen Hayes Thinks Little Of New Plays

ATLANTIC CITY, N.J. (AP) — Actress Helen Hayes says she's casting her lot with playwrights "of affection, not despair; those of compassion, not protest."

Miss Hayes, 68, drew applause Tuesday from the 800 persons attending a luncheon session of the American Library Association convention when she proudly said she would do "Harvey" this fall with James Stewart.

"I'm going to give the theater a little solace," she said. "I'll never again try to invade the now, until the now is a little more sensible."

Not so long ago Miss Hayes joined a young acting group and starred in several off-Broadway productions, despite being, as she termed it, "the great white goddess of the Establishment."

"We did a European play that could be followed by great thinkers or great liars," she said. "We did another play which no one even understood at all."

She said if she were to act in some of the revolutionary new stage plays she would get so "depressed, I would end up in the madhouse."

"It would be so depressing to play them eight times a week," she shook her head with conviction and adjusted a pair of horn-rimmed glasses.

Cartoonist Dies

CHICAGO (AP) — Frank King, 86, creator of the Gasoline Alley comic strip 50 years ago, died Tuesday in his Winter Park, Fla., home. The strip, which twice brought Freedoms Foundation honors to King, appears in more than 300 newspapers.

Weather Forecast Is For More Rain

An additional .12 inch of rain fell in the Roundtown area yesterday bringing the total accumulation for the month thus far to 3.96 inches.

According to the local weather observer, there is more to come. Showers and thundershowers are forecast for the area today and Thursday with continued humid air which, combined with sporadic precipitation, has caused noticeably heavy fog the past two days.

Through the first 24 days of June, rainfall has been recorded on 12 days. The outlook for bottomland farm crops, replanted once this year, is bleak. There is little chance that they can recover from the present flooding.

* * *

ACCORDING to reports, it will be at least four days before the overflow receeds to the confines of the river banks.

Water level of the Scioto at Circleville was measured at 12 feet and rising at 8 a.m. this morning. Heavy rains in areas north of the city continue to add to the rivers depth.

Official word received at noon today is that the Scioto River at Circleville will crest at 13 feet Thursday morning. It presently measures 12.55 feet.

Flood stage of the Scioto River is 14 feet at Circleville.

Harrisburg Hit By Racial Fight

Impose Curfew In Pennsy Capital

HARRISBURG, Pa. (AP) — A Negro teen-ager was fatally shot and firemen refused to answer calls during the second night of racial violence in the Pennsylvania capital.

Acting Police Chief Martin Watts said Charles Scott, 18, was shot by Raymond Kertulis, a white patrolman and 11-year veteran of the police force. Watts said he had suspended Kertulis pending an investigation.

A police sergeant, Ross McAlicher, quoted Kertulis as saying he fired when he caught Scott lighting a gasoline bomb.

There were more than 20 arrests and scores of minor injuries during the four-hour confrontation Tuesday night between city and state police and Negroes in the city's predominantly Negro districts. The disorders spread from downtown to outlying areas in the city of 80,000 population.

Fire Chief Elmer Shover said four firemen received minor injuries when hit by bricks and rocks hurled at fire trucks in disorder areas. Firemen also said they had been shot at and refused to answer alarms.

No major fire damage was reported and many alarms were said to be false. The firemen agreed to answer alarms today providing they are given police protection.

Mayor Albert Straub ordered an 8 p.m. to 7 a.m. curfew.

Ten persons were injured and 10 arrested during Monday night's clash which police said started when a crowd grew unruly. It had gathered to watch Mary Yancey, a Negro who was carrying a placard to protest her arrest Saturday night on a minor charge.

Charge Man With Slaying 8 In Family

JERSEY CITY, N.J. (AP) — A 40-year-old grocer was arrested early today and charged with stabbing to death his wife and seven of his nine children.

Police said Rafael Torres was picked up at his home shortly after he called his brother and told him he had killed his wife Maria, 40, all six of their daughters and one of their three sons.

Police identified the other victims as: Lillie, 9; Annie, 10; Victor, 11; Fay, 12; Carrie, 17; Ann, 19 and Maria, 20.

Police said another son, Raymond, 15, was admitted to Jersey City Medical Center with three stab wounds.

A third son, Rafael, 14, was visiting overnight at a grandmother's home.

Police said the stabbings were done with a hunting knife between 1 and 3 a.m.

Amsterdam Shuts Off River Water

DUESSELDORF, Germany (AP) — Dutch scientists say insecticide is the substance that has killed millions of fish in the Rhine River and threatens to pollute the water supplies in Dutch and German cities.

But West German officials said they could not confirm the Dutch report Tuesday night.

"We're still very much up in the air because we don't know the origin of the poison," an official of the North Rhine-Westphalia Agriculture Ministry said.

Dead fish began appearing last week along a 12-mile section of the Rhine between Bingen and St. Goarshausen in the West German state of Rhineland-Palatinate.

By Tuesday, millions of dead fish had been found along the 185-mile stretch of the river that runs north from Bingen to Amsterdam.

Amsterdam officials cut off water from the Rhine, which normally supplies half of the city's needs, and began using emergency reservoirs.

West German authorities ordered waterworks along the river "to make continuous checks for possible poison" and to be prepared to shut off Rhine water that goes to 3.5 million Germans.

West German purification plants placed baskets of live trout between the river and their plants to serve as poison detectors. Officials were prepared to switch to auxiliary water supplies if the trout died.

(Continued on Page 2)

Surtax Vote Is Delayed; Defeat Seen

WASHINGTON (AP) — The decision against a House vote today on President Nixon's surtax extension bill has shattered administration hopes for an early, dramatic anti-inflation move.

House leaders called off the crucial vote after head counts showed the measure to continue the surtax past its June 30 expiration date was likely to be defeated.

No new date was set for bringing the bill to the House. Democratic Leader Carl Albert of Oklahoma told reporters it will not be called up until after the July 4th congressional recess.

Meanwhile, emergency legislation will be proposed to continue income tax withholding at the present rate—including the 10 per cent surcharge—until Congress completes work on the extension measure.

The Nixon bill would extend the surtax at 10 per cent for six months and at five per cent for a second six-month period, ending June 30, 1970. Other provisions repeal the seven per cent investment tax credit, provide for a special low income allowance taking two million poor families off the tax rolls, and give some tax relief to about 13 million taxpayers.

Jubilant members of the Democratic bloc which has been fighting the bill in its present form said the House Ways and Means Committee now will be under pressure to speed up work on elimination of some tax preferences and incorporate them in the surtax extension bill.

Rep. Charles A. Vanik, D-Ohio, one of the group, predicted the delay will not gain any votes for the measure as it is now written.

2 Hippie Hangouts Raided By Police

CLEVELAND, Ohio (AP) — Twelve persons were arrested in raids at two hippie hangouts in Cleveland Heights Tuesday and charged with narcotics violations or delinquency.

Acting on complaints of neighbors, police obtained search warrants, but had to break down the doors to gain entry to the two apartments. They said four men and two girls were found in each apartment.

FESTIVAL TIME — Eager youngsters were present at the Community Park to see concessionaires ready midway rides for the Kingston Festival which opens today in the neighboring Ross County village. The four-day festivities will feature, in addition to rides, a country store, antique car show, horse show and youth baseball tournies and fish fry plus free entertainment. The annual festival will continue through Saturday.

Black Panthers Find Cuban Life Not To Their Liking

HAVANA (AP) — An American Black Panther said today he and other members of his party have been "isolated and imprisoned" in Cuba and they want to leave. He implied that Panther leader Eldridge Cleaver is among the discontented.

Raymond Johnson, 22, of Alexandria, La., told a newsman he was instructed by a high-ranking Panther in Cuba to report this feeling.

Johnson, who described himself as a lieutenant in the Black Panther movement and an airliner hijacker, said: "The Panthers have not been received in a revolutionary fashion. We have been condemned to live in Cuba."

He added that members of the black militant organization had been imprisoned, isolated, banned from Havana and told they could not organize their party in Cuba.

"These imprisonments amount to more than just being confined for a period of investigation," Johnson said.

"Some have been imprisoned a second time. They have been sent to completely isolated sections of the island and forced to work in labor camps."

Johnson said he expected to be arrested at any time, adding: "It is possible some of the Panthers will be arrested today."

The Panther said arrests "always come when they (the Panthers) become disenchanted and after they protest conditions and express a desire to leave the country."

"We would like this information to reach the Black Panther party in the United States so the party will know the unrevolutionary way we are being treated," he said. "We want them to protest at Cuban missions everywhere."

The only Cuban mission in the United States is at the United Nations.

Johnson said he was jailed for 21 days after he hijacked a National Airlines jet from New Orleans to Havana on Nov. 4, 1968.

"We think there's racial discrimination in Cuba," he said. "It's a peculiar kind of racial discrimination. In some ways it's comparable to attitudes in the United States. White Cubans have a subconscious conspiracy to maintain control of the island.

"We feel the Cubans have a misunderstanding of the political, cultural and revolutionary thinking of black Americans, but primarily of the cultural aspect of the black revolution.

"We are talking about a social and cultural revolution. And in our experience, we have seen people here lagging in the revolution of the mind."

(Continued on Page 22)

Demos Irked; Nixon Keeps Carting Away Good Issues

By JACK BELL
AP Political Writer

WASHINGTON (AP) — Frustrated Democratic leaders have come up with the term "Hickel's disease" to describe President Nixon's agility at turning issues to his own advantage.

Around Democratic National Committee headquarters "Hickel's disease" means pre-empting the other fellow's thing before he gets a chance to do it himself.

The allusion is to the transformation of the immage of Secretary of Interior Walter J. Hickel from that of a hard-nosed businessman into that of a conservationist of the first water after he took office.

National Chairman Fred Harris complains to colleagues that every time the Democrats set up a good issue, Nixon comes along and carts it away—say, by personally visiting a ghetto or checking Washington traffic jams from a helicopter.

It's not so much what Nixon says that Harris is complaining about, it's the image the President is creating for himself.

As an example, Harris told a group of reporters Tuesday that while the President talks a good civil rights program, his advisers have backed the administration off from extending the 1965 Voting Rights Act under which Harris said there had been a "tremendous" registration of Negroes in the south for the first time.

He said the administration was trying to curry favor in the South while maintaining it wants civil rights for everyone.

As for the Democrats, Harris seems to think they are on the road to party unity despite some flareups here and there.

He has reached an understanding with Democratic congressional leaders that he will not step on their toes with pronouncements of a party policy council he intends to set up.

Deaths

MR. JOSEPH A. KIRWIN

Mr. Joseph A. Kirwin, 61, Port Arthur, Texas, died in Houston, Texas, Tuesday.

Born in Circleville, he was the son of John and Ellen Moore Kirwin.

He is survived by three brothers, Msgr. James Kirwin, Port Arthur; Patrick Kirwin, Columbus; Thomas Kirwin, Dayton.

Funeral services will be held Friday in St. James Catholic Church, Port Arthur, Texas. Burial will be in Port Arthur.

MR. GEORGE F. HULSE

Mr. George Frederick Hulse, 73, prominent Jackson Twp. farmer, died 7:25 a.m. today at his residence, Route 2.

He was a member of Trinity Lutheran Church and a community 4-H leader for many years.

Born November 10, 1894 in Jackson Twp., he was the son of J. Reeves and Eva List Hulse.

He is survived by his widow, Gladys Binkley Hulse; three daughters, Ruth E., of the home; Mrs. Robert (Mary Jane) Lockard, Columbus; Mrs. Gladys Hill, Route 2; three sons, Donald W., E. Union St.; George R., Route 3; and Raymond E., Route 1, Williamsport.

Also surviving are five brothers, James R. Hulse, Columbus; William H. Hulse, E. Union St., Edward Hulse, E. Mound St.; Van Meter Hulse, Williamsport; Julius Hulse, Route 3; and 10 grandchildren.

Services will be 2 p.m. Friday at the Mader Funeral Home. Burial will be in Forest Cemetery.

Friends may call at the funeral home beginning 1 p.m. Thursday.

MARKETS

Hog prices, all net, were received by the Bowling Stock Yards Co. here today as follows:

190-220 lbs., $25.25; 220-240 lbs., $24.75; 240-260 lbs., $24.25; 260-280 lbs., $23.75; 280-300 lbs., $23.25; 300-350 lbs., $22.25; 350-400 lbs., $21.25; 180-190 lbs., $24.75; 160-180 lbs., $23.25.

CASH prices paid to farmers in Circleville:

Ear Corn	1.22
Shelled Corn	1.27
Soy Beans	2.55
Wheat	1.16
Oats	.98
Barley	.98
Speltz	.65
Heavy Hens	.14
Eggs	.20

Cash prices paid to farmers in Kingston:

Wheat	1.19
Ear Corn	1.26
Shell Corn	1.29
Soybeans	2.55
Oats	.60

Cash prices paid to farmers in Stoutsville:

Ear Corn	1.26
Shell Corn	1.29
Shell Corn	1.27
Soy Beans	2.64
Oats	.65

COLUMBUS

COLUMBUS, Ohio (AP) — Hogs (85 central and western Ohio markets reporting to the Ohio Dept. of Agri.) — 7,100 estimated, butcher hogs and sows steady. No. 2 average good butchers 200-220 lb 24.90-25.15, graded No. 1 meat types 200-220 lb 25.40-25.65. Sows under 350 lbs 21.00-21.25, over 350 lbs 17.00-19.00, ungraded butcher hogs 160-190 lbs 4.90-25.15; 220-240 lbs 24.15-24.65; 240-260 lbs 23.40-23.90; 260-280 lbs 2.65-315; 280-300 lbs 22.15-22.65, over 300 lbs 21.65-22.15.

Cattle (from Columbus Producers Livestock Co-operative Assn.) Steady. Slaughter steers and yearlings: choice 31.25-34.25; good 29.50-31.25, standard 25.50-29.50; utility 24.00-26.00. Butcher stock: choice heifers 28.25-32.60; good 25.50-28.25; standard 23.50-26.00; utility 21.-25-23.75. Cows: Standard and commercial 22.00-24.40; utility 18.00-22.00; canners 15.00-18.00.

Veal calves steady; choice and prime veals 35.00-40.00; choice and good 29.00-35.00; standard and good 23.00-29.00; utility 15.00 down.

Sheep and lambs steady; strictly choice 29.50-31.00; good and choice 27.00-29.50; commercial and good 22.00-27.00. utility 15.00 down; slaughter sheep 8.00 down.

4 Probation Violators Are Sentenced Here

A Circleville man was sentenced to the Mansfield Reformatory Wednesday morning by Common Pleas Judge William Ammer for violation of an earlier imposed probation.

Chester T. Curry, 25, Route 1, Circleville, had his probation revoked and was sentenced 1-5 years at hard labor. According to a report from Harry Sark, probation officer, Curry was negligent in paying his court costs, failed to make regular reports to the probation department and was guilty of bigamy.

Harold Temple, Nicholas Drive, was sentenced to the Mansfield Reformatory for 1-7 years on probation violation. He was orginally charged with grand larceny. He also appeared before the court on a bill of information charging him with forgery. He entered a plea of guilty and received a sentence of 1-20 years to run concurrently with the other sentence.

William Bussard, Circleville, received a sentence of 1-10 years for violation of his probation. Sentence was suspended in two cases of insufficient funds which were also filed against him.

John Rockwell, Dayton, was sentenced to the Ohio Penitentiary for 1-3 years for violation of probation on a non-support accusation.

Two local men, Paul Boysel and Carl S. Taylor, were charged with violation of their probationary sentences, but the cases were continued by Judge William Ammer.

Mainly About People

Mrs. Robert Lloyd, Route 1, is a surgical patient in St. Anthony Hospital, Columbus. She is in room 116.

Mrs. Sandy Picklesimer and daughter, Williamsport, have been dismissed from Fayette Memorial Hospital, Washington C. H.

Mrs. Walter Woods and son, Route 1, Orient, have been dismissed from Fayette Memorial Hospital, Washington C. H.

Card party, Saturday, June 28, 8 p.m.. at Monroe School, Five Points, Ohio. Sponsored by Men's Club. Dinette set, lawn chair, and picnic table, chances on the above may be purchased that night. —ad.

Montgomery Ward will be closed Friday evenings throughout the summer. —ad.

Strawberries for freezing by quart or crate. Rhoads Market, 1 mile east on 56, 474-5932. —ad.

Tink's Tavern will be closed June 30 thru July 6 for employee's vacation. Reopen July 7. —ad.

Ice Cream Social, Washington Twp. School Sat. June 28, My Helping Hand Class of Pontious United Methodist Church. Serving at 5 p.m. —ad.

Home Entered

The home of Dr. Emily Lutz, 815 Dartmouth Drive, was broken into between 11 p.m. Tuesday and 2:30 a.m. today and $5 was taken.

Dr. Lutz was called to the hospital for an emergency. The house was entered while she was gone. The intruder gained entry by breaking a window on a storm door at the rear of the house.

A THOUGHT FOR TODAY

No one is useless in this world who lightens the burden of it for someone else.

—Charles Dickens

Presented As A Public Service Every Day By
FIRST NATIONAL BANK
Circleville

Full Docket Handled By Muny Court

Marshall Downs Jr., 33, Route 2, Amanda, was charged by Municipal Court with reckless operation of a motor vehicle.

Acting Judge Harry Margulis found Downs guilty of the charge and fined him $35 plus $12 costs.

Robert Schwalbaugh, 21, Route 3, was found guilty of making unnecessary noise with a motor vehicle by squealing his tires and excessive honking of the horn. He pleaded no contest to the charge and was fined $15 and $9 costs with the fine being suspended by Margulis.

Gerald Willis, 19, 219 S. Washington St., was charged with making unnecessary noise with a motor vehicle by squealing the tires and forfeited $19 bond.

Edward Evans, 51, Route 1, Kingston, forfeited $24 bond on the charge of speeding 75 miles per hour in a 60 zone.

Georgia Hamrick, 20, 630 Garden Parkway, pleaded guilty to the charge of speeding 50 miles per hour in a 35 zone and was fined $15 plus $9 costs.

Onno Wilson, 62, Ridgewood Road, was charged with unlawfully disturbing the peace and quiet by being intoxicated. He was fined $10 and $9 costs by Judge Margulia.

James Williams was charged with intoxication and fined $10 and $9 costs and put on probation for one year.

The court collected $222.75 from out of town motorists.

New Citizens

MASTER SAGER

Mr. and Mrs. Ward K. Sager (Nancy Barth), 81 Napolean Ave., Columbus, are the parents of a 9-pound, 1-ounce son born Friday in Grant Hospital, Columbus.

MISS HUFFER

Mr. and Mrs. Ray Huffer (Thelma Francis), 1227 Turner Drive, are the parents of a 6-pound 4-ounce daughter born 11:32 a.m. Tuesday in Berger Hospital.

MASTER BOGGS

Mr. and Mrs. Raymond Boggs (Geneva Berry), Route 2, Laurelville, are the parents of a 4-pound 3½-ounce son born 12:02 a.m. Wednesday in Berger Hospital.

MASTER HOSTETLER

Mr. and Mrs. James Hostetler (Marcella Ward) Petaluma, Calif., are the parents of an 8 pound 4-ounce son born June 1, in Hamilton Air Force Base Hospital. Mr. and Mrs. Ray S. Ward, 359 Watt St. are the maternal grandparents.

Willie Ley Succumbs

NEW YORK (AP) — Willy Ley, 62, German-born rocket expert and author who long ago envisioned man landing on the moon, died Tuesday after suffering a heart attack. Ley, born in Berlin, was a planning consultant to the National Aeronautics and Space Administration.

NORTH AUTO THEATRE
NOW-TUES. 2 COMEDIES

COLOR by DeLuxe United Artists
Bob Crane, Elke Sommers
EDWARD SMALL presents "The WICKED DREAMS OF PAULA SCHULTZ"
COLOR by DeLuxe UNITED ARTISTS

Spectacular Wreck Sends Man To Hospital

A Laurelville man hit the crest of a hill in the Circleville-Tarlton Road at a high rate of speed last night and traveled 67 feet in the air before returning to the roadway, according to the Sheriff's department.

Cecil Karr, 36, of Star Route, Laurelville, was taken to Berger Hospital and transferred to Grant Hospital, Columbus, with severe lacerations of the fore-severe lacerations oft he forehead and the scalp area, suffered in the one-car mishap.

He was heading east on the Circleville-Tarlton Road at 12:32 a.m. Wednesday when he did not slow up for the Route 56 intersection.

The car hit the crest of a small rise in the road at a high rate of speed, according to Sheriff's Deputy Warren Straley.

The car was airborne for 67 feet. It touched the roadway and traveled 19 feet where it hit an embankment. It traveled 15 feet from the embankment and hit a 6-foot by 6-foot well curb of 1-foot thick concrete, throwing the well curb 31 feet. The car stopped 21 feet farther.

Amsterdam

(Continued from Page 1)

Dutch and German police warned swimmers, fishermen, campers and residents to stay away from the polluted waters and not to touch dead fish. Farmers were warned to keep their cattle from the river.

Wild ducks in the Coblenz area reportedly died after drinking river water, but ducks at Duesseldorf, 60 miles to the north, apparently suffered no ill effects.

Water traffic was disrupted in the Netherlands' vast network of canals and lakes when authorities closed locks fearing contamination.

The Communist East German news agency ADN charged that West German firms had poisoned the river with a plant killer produced for U.S. forces in Vietnam. The West German firms said the charge was "completely baseless in fact."

The Dutch government health service said it had identified the poison as an insecticide of the chloride carbohydrate group. It said it had found one microgram of the poison per liter of water, a ratio fatal to most fish but not to humans.

The poison apparently entered the Rhine somewhere between Bingen and St. Goarshausen, a picturesque grape-growing region which includes the legondary Lorelei Rock. Legend says a blonde siren sat on a high bluff and lured fishermen to their deaths on the rocks below.

An official of the Rhineland-Palatinate Agriculture Ministry said the poison probably was dumped late last week from a ship or barge, since there is little industry in the area. He said the substance might have been used to clean a tank aboard the vessel.

Business Briefs

Marvin B. Custer, a retired colonel, has recently become associated with the Bellamy Realty Co., 369 E. Main St.

Custer has had over 29 years of government service and is conversant with real estate needs of military families. He formerly resided in Ashville and now resides at 96 Center Drive, Clark Lake Estates, Orient.

Married to the former Dorothy L. Sampson of Ashville, he has three children.

USE THE CLASSIFIEDS

HARRY PUFFINBARGER
Invites You To Try
DAVID DAVIES
Hog & Cattle Market
Williamsport, Ohio
FOR MORE NET MONEY
AND NO EXTRA EXPENSES
Mon. thru Fri. 7 A.M. - 3 P.M.
Telephone 986-2271

STARLIGHT PH. 9660
Showtime 9:25
NOW SHOWING

COMEDY CO-HIT

Admission This Show Only
ADULT $1.25
CHILD Under 11 — 50c

Court News

Marriage Licenses Issued

Darrell Eugene Dumm, 20, of 537 E. Main St., U.S.A.F. and Sally Marcelle Long, 18, of 224 Third Ave.

Herbert Andrew Weems, 30, Dayton, die maker and Nancy Lee Sigmon, 18, of 154 E. Mill St., beautician

Real Estate Transfers

Orley R. and Adrienne Bosworth to Richard and Pamela J. Buskirk, lot 6, Doral Subdivision No. 1, Washington Twp.

Cecil C. Jr. and Ella Mae Hatfield to Robert C. and Glenmore J. Valentine, part lot 2, Charles Isaac Subdivision and 6,439 square feet, Circleville Twp.

Merle E. and Peggy V. Swank to William A. and Sally A. Raymond, 2.16 acres, Walnut Twp.

Betty J. and Donald W. Berg to Willis C. and Wanda L. McKenzie, 7.029 acres, Muhlenberg Twp.

Divorce Filed

Philip Lawrence Heise, Route 2, Orient, vs Betty Ann Heise, Columbus; five children; plaintiff alleges gross neglect of duty.

Say Barbiturates Found In Workhouse

CINCINNATI (AP) — Cincinnati Workhouse officials and the city's vice control bureau are investigating incidents of barbiturates being smuggled into prisoners.

Workhouse guard Capt. William Whitworth said Monday that the investigation began last Thursday following a tip and two guards found one inmate "high on barbiturates."

Pill Overdose Death Cause

LONDON (AP) — A coroner's inquest ruled today that entertainer Judy Garland's death in her Chelsea home Sunday was accidental following an "incautious self-overdosage" of barbiturates.

The inquest in a courthouse near the houses of Parliament was called to determine what happened to Miss Garland, 47, who had won worldwide acclaim but was dogged by divorces and suicide attempts.

Her fifth husband, former New York discotheque owner Mickey Deans. said she occasionally took tablets for sleeping.

"Judy always locked the bathroom door," he told the court. "She told me this habit went back to her MGM (Metro-Goldwyn-Mayer) days when she was a little girl of 11 standing in a slip with men walking all round her and she felt self-conscious."

Deans said Miss Garland "drank very little. as opposed to what people think."

"She left a lot of drink around the house but she sipped more than she drank." he said. "She was not a drinker in the true sense."

Deans found his wife's body in their bathroom.

The verdict ruled out any suspicion of suicide. Friends had said before the hearing that Miss Garland had been extremely happy in London since her marriage to Deans.

Coroner Gavin Thurston said there was no question of alcoholism and he also ruled out any question that Miss Garland had meant to take her own life. He said there was no sign of cirrhosis of the liver.

Thurston said 4.9 milligrams of quinal barbitone was found in Miss Garland's blood, an extremely high level. He said medical evidence showed a clear pattern of a person who had been habituated to barbiturates over a very long period of time.

'Old Ranger' Dead

LOS ANGELES (AP) — Stanley Andrews, 77, the "Old Ranger" in the radio and early television period of "Death Valley Days," died Monday. He was a veteran of more than a half century in show business.

Wild Lumber Price Changes Blamed On Money Squeeze

WASHINGTON (AP) —Lumber prices have ceased to be a major headache to homebuilders. Now they're a headache to lumbermen.

The sky-high lumber prices of a few months ago, which weren't even joggled by public and Congressional outcries, have succumbed to the tight money squeeze.

High mortgage interest costs have depressed the housing outlook and sent most lumber prices to less than half their February level. The lumber industry fears the sag may slow the progress of legislation aimed at taking the roller-coaster effect out of lumber prices.

"If the housing start situation improves, I think we will see frightening increases in wood product prices," Ernest J. Hodges, president of the American Forest Institute predicted in an interview.

A typical plywood item, quarter-inch interior sanded plywood, plunged from $144 per thousand square feet in February to $62 in early June, he said.

But the cost of the raw material—from national forests, where most of the nation's softwood timber stands—rose 135 per cent last year and remains high.

"As a result many mills have closed their doors and cannot reopen them until more timber becomes available, regardless of how the housing market moves," Hodges said.

The recent increase in the prime bank interest rate was bad news for housing, which already had suffered a four-month decline blamed on high mortgage interest rates. Private new-home starts skidded May to an annual rate of 1.5 million, compared with nearly 1.9 million in January.

Both rates fell far short of the 10-year goal of 2.6 million starts annually, posted by the Housing Act of 1968.

The goal cannot possibly be met if mortgage rates stay up, housing men agree. And when and if interest comes down, the respite for homebuilders and homebuyers may be brief. A housing recovery almost inevitably will send lumber costs soaring again.

Storms Prowl

(Continued from Page 1)

Neb., during the night.

Hailstones piled to a depth of two inches south of Pierre, S.D., while in Pierre almost 2 inches of rain fell.

Unusually heavy rains hit normally dry sections of western Colorado through Tuesday. Grand Junction measured 1.57 inches in 24 hours, almost four times its normal amount for the entire month of June.

Rain again washed tide areas of the Pacific Northwest. Cooler air seeping in dropped temperatures into the 40s in many interior sections.

Readings before dawn ranged from 39 at Ely, Nev., and Rock Springs, Wyo., to 87 at Needles, Calif.

"July 4th Celebration"
AMERICAN LEGION
Hall-Adkins Post 134 — Route 23 South
Games – Prizes – Refreshments – Dancing
All members and as many guests as you desire — are all welcome.
Entertainment and prizes for children of all ages
Come on down for a day of enjoyment
Starts at 2:00 P.M. until ???
HAVE A SAFE WEEKEND

OHIO PREMIERE
STARTS TODAY
Phone 474-6361
CLIFTONA THEATRE
Wed., Thurs., Mon., Tues. One Perf. at 8:00 P.M.
Fri., Sat., Sun. Evenings Two Perf. 7 & 9 P.M.
Sun. Matinee 2:00 P.M.

Demos Irked; Nixon Keeps Carting Away Good Issues

By JACK BELL
AP Political Writer

WASHINGTON (AP) — Frustrated Democratic leaders have come up with the term "Hickel's disease" to describe President Nixon's agility at turning issues to his own advantage.

Around Democratic National Committee headquarters "Hickel's disease" means pre-empting the other fellow's thing before he gets a chance to do it himself.

The allusion is to the transformation of the immage of Secretary of Interior Walter J. Hickel from that of a hard-nosed businessman into that of a conservationist of the first water after he took office.

National Chairman Fred Harris complains to colleagues that every time the Democrats set up a good issue, Nixon comes along and carts it away—say, by personally visiting a ghetto or checking Washington traffic jams from a helicopter.

It's not so much what Nixon says that Harris is complaining about, it's the image the President is creating for himself.

As an example, Harris told a group of reporters Tuesday that while the President talks a good civil rights program, his advisers have backed the administration off from extending the 1965 Voting Rights Act under which Harris said there had been a "tremendous" registration of Negroes in the south for the first time.

He said the administration was trying to curry favor in the South while maintaining it wants civil rights for everyone.

As for the Democrats, Harris seems to think they are on the road to party unity despite some flareups here and there.

He has reached an understanding with Democratic congressional leaders that he will not step on their toes with pronouncements of a party policy council he intends to set up.

Deaths

MR. JOSEPH A. KIRWIN

Mr. Joseph A. Kirwin, 61, Port Arthur, Texas, died in Houston, Texas, Tuesday.

Born in Circleville, he was the son of John and Ellen Moore Kirwin.

He is survived by three brothers, Msgr. James Kirwin, Port Arthur; Patrick Kirwin, Columbus; Thomas Kirwin, Dayton.

Funeral services will be held Friday in St. James Catholic Church, Port Arthur, Texas. Burial will be in Port Arthur.

MR. GEORGE F. HULSE

Mr. George Frederick Hulse, 73, prominent Jackson Twp. farmer, died 7:25 a.m. today at his residence, Route 2.

He was a member of Trinity Lutheran Church and a community 4-H leader for many years.

Born November 10, 1894 in Jackson Twp., he was the son of J. Reeves and Eva List Hulse.

He is survived by his widow, Gladys Binkley Hulse; three daughters, Ruth E., of the home; Mrs. Robert (Mary Jane) Lockard, Columbus; Mrs. Gladys Hill, Route 2; three sons, Donald W., E. Union St.; George R.. Route 3; and Raymond E., Route 1, Williamsport.

Also surviving are five brothers, James R. Hulse, Columbus; William H. Hulse, E. Union St., Edward Hulse, E. Mound St.; Van Meter Hulse, Williamsport; Julius Hulse, Route 3; and 10 grandchildren.

Services will be 2 p.m. Friday at the Mader Funeral Home. Burial will be in Forest Cemetery.

Friends may call at the funeral home beginning 1 p.m. Thursday.

MARKETS

Hog prices, all net, were received by the Bowling Stock Yards Co. here today as follows:

190-220 lbs., $25.25; 220-240 lbs., $24.75; 240-260 lbs., $24.25; 260-280 lbs., $23.75; 280-300 lbs., $23.25; 300-350 lbs., $22.25; 350-400 lbs., $21.25; 180-190 lbs., $24.75; 160-180 lbs., $23.25.

CASH prices paid to farmers in Circleville:

Ear Corn	1.22
Shelled Corn	1.27
Soy Beans	2.55
Wheat	1.16
Oats	.98
Barley	.98
Speltz	.65
Heavy Hens	.14
Eggs	.20

Cash prices paid to farmers in Kingston:

Wheat	1.19
Ear Corn	1.26
Shell Corn	1.29
Soybeans	2.55
Oats	.60

Cash prices paid to farmers in Stoutsville:

Ear Corn	1.26
Shell Corn	1.29
Shell Corn	1.27
Soy Beans	2.54
Oats	.65

COLUMBUS

COLUMBUS, Ohio (AP) — Hogs (85 central and western Ohio markets reporting to the Ohio Dept. of Agri.) — 7,100 estimated, butcher hogs and sows steady. No. 2 average good butchers 200-220 lb 24.90-25.15, graded No. 1 meat types 200-220 lb 25.40-25.65. Sows under 350 lbs 21.00-21.25, over 350 lbs 17.00-19.00, ungraded butcher hogs 160-190 lbs 4.90-25.15; 220-240 lbs 24.15-24.65; 240-260 lbs 23.40-23.90; 260-280 lbs 2.65-315; 280-300 lbs 22.15-22.65, over 300 lbs 21.65-22.15.

Cattle (from Columbus Producers Livestock Co-operative Assn.) Steady. Slaughter steers and yearlings: choice 31 25-34.25; good 29.50-31.25, standard 25.50-29.50; utility 24.00-26.00. Butcher stock: choice heifers 28.25-32.60; good 25.50-28.25; standard 23.50-26.00; utility 21.-25-23.75. Cows: Standard and commercial 22.00-24.40; utility 18.00-22.00; canners 15.00-18.00.

Veal calves steady; choice and prime veals 35.00-40.00; choice and good 29.00-35.00; standard and good 23.00-29.00; utility 15.00 down.

Sheep and lambs steady; strictly choice 29.50-31.00; good and choice 27.00-29.50; commercial and good 22.00-27.00. utility 15.00 down; slaughter sheep 8.00 down.

4 Probation Violators Are Sentenced Here

A Circleville man was sentenced to the Mansfield Reformatory Wednesday morning by Common Pleas Judge William Ammer for violation of an earlier imposed probation.

Chester T. Curry, 25, Route 1, Circleville, had his probation revoked and was sentenced 1-5 years at hard labor. According to a report from Harry Sark, probation officer, Curry was negligent in paying his court costs, failed to make regular reports to the probation department and was guilty of bigamy.

Harold Temple, Nicholas Drive, was sentenced to the Mansfield Reformatory for 1-7 years on probation violation. He was orginally charged with grand larceny. He also appeared before the court on a bill of information charging him with forgery. He entered a plea of guilty and received a sentence of 1-20 years to run concurrently with the other sentence.

William Bussard, Circleville, received a sentence of 1-10 years for violation of his probation. Sentence was suspended in two cases of insufficient funds which were also filed against him.

John Rockwell, Dayton, was sentenced to the Ohio Penitentiary for 1-3 years for violation of probation on a non-support accusation.

Two local men, Paul Boysel and Carl S. Taylor, were charged with violation of their probationary sentences, but the cases were continued by Judge William Ammer.

Mainly About People

Mrs. Robert Lloyd, Route 1, is a surgical patient in St. Anthony Hospital, Columbus. She is in room 116.

Mrs. Sandy Picklesimer and daughter, Williamsport, have been dismissed from Fayette Memorial Hospital, Washington C. H.

Mrs. Walter Woods and son, Route 1, Orient, have been dismissed from Fayette Memorial Hospital, Washington C. H.

Card party, Saturday, June 28, 8 p.m.. at Monroe School, Five Points, Ohio. Sponsored by Men's Club. Dinette set, lawn chair, and picnic table, chances on the above may be purchased that night. —ad.

Montgomery Ward will be closed Friday evenings throughout the summer. —ad.

Strawberries for freezing by quart or crate. Rhoads Market, 1 mile east on 56, 474-5932. —ad.

Tink's Tavern will be closed June 30 thru July 6 for employee's vacation. Reopen July 7. —ad.

Ice Cream Social, Washington Twp. School Sat. June 28, My Helping Hand Class of Pontious United Methodist Church. Serving at 5 p.m. —ad.

Home Entered

The home of Dr. Emily Lutz, 815 Dartmouth Drive, was broken into between 11 p.m. Tuesday and 2:30 a.m. today and $5 was taken.

Dr. Lutz was called to the hospital for an emergency. The house was entered while she was gone. The intruder gained entry by breaking a window on a storm door at the rear of the house.

A THOUGHT FOR TODAY

No one is useless in this world who lightens the burden of it for someone else.

—Charles Dickens

Presented As A Public Service Every Day By FIRST NATIONAL BANK Circleville

Full Docket Handled By Muny Court

Marshall Downs Jr., 33, Route 2, Amanda, was charged by Municipal Court with reckless operation of a motor vehicle.

Acting Judge Harry Margulis found Downs guilty of the charge and fined him $35 plus $12 costs.

Robert Schwalbaugh, 21, Route 3, was found guilty of making unnecessary noise with a motor vehicle by squealing his tires and excessive honking of the horn. He pleaded no contest to the charge and was fined $15 and $9 costs with the fine being suspended by Margulis.

Gerald Willis, 19, 219 S. Washington St., was charged with making unnecessary noise with a motor vehicle by squealing the tires and forfeited $19 bond.

Edward Evans, 51, Route 1, Kingston, forfeited $24 bond on the charge of speeding 75 miles per hour in a 60 zone.

Georgia Hamrick, 20, 630 Garden Parkway, pleaded guilty to the charge of speeding 50 miles per hour in a 35 zone and was fined $15 plus $9 costs.

Onno Wilson, 62, Ridgewood Road, was charged with unlawfully disturbing the peace and quiet by being intoxicated. He was fined $10 and $9 costs by Judge Margulia.

James Williams was charged with intoxication and fined $10 and $9 costs and put on probation for one year.

The court colleced $222.75 from out of town motorists.

New Citizens

MASTER SAGER

Mr. and Mrs. Ward K. Sager (Nancy Barth), 81 Napolean Ave., Columbus, are the parents of a 9-pound, 1-ounce son born Friday in Grant Hospital, Columbus.

MISS HUFFER

Mr. and Mrs. Ray Huffer (Thelma Francis), 1227 Turner Drive, are the parents of a 6-pound 4-ounce daughter born 11:32 a.m. Tuesday in Berger Hospital.

MASTER BOGGS

Mr. and Mrs. Raymond Boggs (Geneva Berry), Route 2, Laurelville, are the parents of a 4-pound 3½-ounce son born 12:02 a.m. Wednesday in Berger Hospital.

MASTER HOSTETLER

Mr. and Mrs. James Hostetler (Marcella Ward) Petaluma, Calif., are the parents of an 8 pound 4-ounce son born June 1, in Hamilton Air Force Base Hospital. Mr. and Mrs. Ray S. Ward, 359 Watt St. are the maternal grandparents.

Willie Ley Succumbs

NEW YORK (AP) — Willy Ley, 62, German-born rocket expert and author who long ago envisioned man landing on the moon, died Tuesday after suffering a heart attack. Ley, born in Berlin, was a planning consultant to the National Aeronautics and Space Administration.

NORTH AUTO THEATRE

NOW-TUES. 2 COMEDIES

COLOR by DeLuxe United Artists
Bob Crane, Elke Sommers

EDWARD SMALL presents "The Wicked Dreams of Paula Schultz"
COLOR by DeLuxe RELEASED THRU UNITED ARTISTS A TRANSAMERICA COMPANY

Spectacular Wreck Sends Man To Hospital

A Laurelville man hit the crest of a hill in the Circleville-Tarlton Road at a high rate of speed last night and traveled 67 feet in the air before returning to the roadway, according to the Sheriff's department.

Cecil Karr, 36, of Star Route, Laurelville, was taken to Berger Hospital and transferred to Grant Hospital, Columbus, with severe lacerations of the foresevere lacerations oft he forehead and the scalp area, suffered in the one-car mishap.

He was heading east on the Circleville-Tarlton Road at 12:32 a.m. Wednesday when he did not slow up for the Route 56 intersection.

The car hit the crest of a small rise in the road at a high rate of speed, according to Sheriff's Deputy Warren Straley.

The car was airborne for 67 feet. It touched the roadway and traveled 19 feet where it hit an embankment. It traveled 15 feet from the embankment and hit a 6-foot by 6-foot well curb of 1-foot thick concrete, throwing the well curb 31 feet. The car stopped 21 feet farther.

Amsterdam

(Continued from Page 1)

Dutch and German police warned swimmers, fishermen, campers and residents to stay away from the polluted waters and not to touch dead fish. Farmers were warned to keep their cattle from the river.

Wild ducks in the Coblenz area reportedly died after drinking river water, but ducks at Duesseldorf, 60 miles to the north, apparently suffered no ill effects.

Water traffic was disrupted in the Netherlands' vast network of canals and lakes when authorities closed locks fearing contamination.

The Communist East German news agency ADN charged that West German firms had poisoned the river with a plant killer produced for U.S. forces in Vietnam. The West German firms said the charge was "completely baseless in fact."

The Dutch government health service said it had identified the poison as an insecticide of the chloride carbohydrate group. It said it had found one microgram of the poison per liter of water, a ratio fatal to most fish but not to humans.

The poison apparently entered the Rhine somewhere between Bingen and St. Goarshausen, a picturesque grape-growing region which includes the legondary Lorelei Rock. Legend says a blonde siren sat on a high bluff and lured fishermen to their deaths on the rocks below.

An official of the Rhineland-Palatinate Agriculture Ministry said the poison probably was dumped late last week from a ship or barge, since there is little industry in the area. He said the substance might have been used to clean a tank aboard the vessel.

Business Briefs

Marvin B. Custer, a retired colonel, has recently become associated with the Bellamy Realty Co., 369 E. Main St.

Custer has had over 29 years of government service and is conversant with real estate needs of military families. He formerly resided in Ashville and now resides at 96 Center Drive, Clark Lake Estates, Orient.

Married to the former Dorothy L. Sampson of Ashville, he has three children.

USE THE CLASSIFIEDS

HARRY PUFFINBARGER
Invites You To Try
DAVID DAVIES
Hog & Cattle Market
Williamsport, Ohio
FOR MORE NET MONEY
AND NO EXTRA EXPENSES
Mon. thru Fri. 7 A.M. - 3 P.M.
Telephone 986-2271

STARLIGHT
Showtime 9:25
NOW SHOWING

RE-RELEASED BY BUENA VISTA DISTRIBUTION CO., INC. © Walt Disney Productions

COMEDY CO-HIT

Admission This Show Only
ADULT $1.25
CHILD Under 11 — 50c

Court News

Marriage Licenses Issued

Darrell Eugene Dumm, 20, of 537 E. Main St., U.S.A.F. and Sally Marcelle Long, 18, of 224 Third Ave.

Herbert Andrew Weems, 30, Dayton, die maker and Nancy Lee Sigmon, 18, of 154 E. Mill St., beautician

Real Estate Transfers

Orley R. and Adrienne Bosworth to Richard and Pamela J. Buskirk, lot 6, Doral Subdivision No. 1, Washington Twp.

Cecil C. Jr. and Ella Mae Hatfield to Robert C. and Glenmore J. Valentine, part lot 2, Charles Isaac Subdivision and 6,439 square feet, Circleville Twp.

Merle E. and Peggy V. Swank to William A. and Sally A. Raymond, 2.16 acres, Walnut Twp.

Betty J. and Donald W. Berg to Willis C. and Wanda L. McKenzie, 7.029 acres, Muhlenberg Twp.

Divorce Filed

Philip Lawrence Heise, Route 2, Orient, vs Betty Ann Heise, Columbus; five children; plaintiff alleges gross neglect of duty.

Say Barbiturates Found In Workhouse

CINCINNATI (AP) — Cincinnati Workhouse officials and the city's vice control bureau are investigating incidents of barbiturates being smuggled into prisoners.

Workhouse guard Capt. William Whitworth said Monday that the investigation began last Thursday following a tip and two guards found one inmate "high on barbiturates."

Pill Overdose Death Cause

LONDON (AP) — A coroner's inquest ruled today that entertainer Judy Garland's death in her Chelsea home Sunday was accidental following an "incautious self-overdosage" of barbiturates.

The inquest in a courthouse near the houses of Parliament was called to determine what happened to Miss Garland, 47, who had won worldwide acclaim but was dogged by divorces and suicide attempts.

Her fifth husband, former New York discotheque owner Mickey Deans. said she occasionally took tablets for sleeping.

"Judy always locked the bathroom door," he told the court. "She told me this habit went back to her MGM (Metro-Goldwyn-Mayer) days when she was a little girl of 11 standing in a slip with men walking all round her and she felt self-conscious."

Deans said Miss Garland "drank very little. as opposed to what people think."

"She left a lot of drink around the house but she sipped more than she drank." he said. "She was not a drinker in the true sense."

Deans found his wife's body in their bathroom.

The verdict ruled out any suspicion of suicide. Friends had said before the hearing that Miss Garland had been extremely happy in London since her marriage to Deans.

Coroner Gavin Thurston said there was no question of alcoholism and he also ruled out any question that Miss Garland had meant to take her own life. He said there was no sign of cirrhosis of the liver.

Thurston said 4.9 milligrams of quinal barbitone was found in Miss Garland's blood, an extremely high level. He said medical evidence showed a clear pattern of a person who had been habituated to barbiturates over a very long period of time.

'Old Ranger' Dead

LOS ANGELES (AP) — Stanley Andrews, 77, the "Old Ranger" in the radio and early television period of "Death Valley Days," died Monday. He was a veteran of more than a half century in show business.

Wild Lumber Price Changes Blamed On Money Squeeze

WASHINGTON (AP) —Lumber prices have ceased to be a major headache to homebuilders. Now they're a headache to lumbermen.

The sky-high lumber prices of a few months ago, which weren't even joggled by public and Congressional outcries, have succumbed to the tight money squeeze.

High mortgage interest costs have depressed the housing outlook and sent most lumber prices to less than half their February level. The lumber industry fears the sag may slow the progress of legislation aimed at taking the roller-coaster effect out of lumber prices.

"If the housing start situation improves, I think we will see frightening increases in wood product prices," Ernest J. Hodges, president of the American Forest Institute predicted in an interview.

A typical plywood item, quarter-inch interior sanded plywood, plunged from $144 per thousand square feet in February to $62 in early June, he said.

But the cost of the raw material—from national forests, where most of the nation's softwood timber stands—rose 135 per cent last year and remains high.

"As a result many mills have closed their doors and cannot reopen them until more timber becomes available, regardless of how the housing market moves," Hodges said.

The recent increase in the prime bank interest rate was bad news for housing, which already had suffered a four-month decline blamed on high mortgage interest rates. Private new-home starts skidded May to an annual rate of 1.5 million, compared with nearly 1.9 million in January.

Both rates fell far short of the 10-year goal of 2.6 million starts annually, posted by the Housing Act of 1968.

The goal cannot possibly be met if mortgage rates stay up, housing men agree. And when and if interest comes down, the respite for homebuilders and homebuyers may be brief. A housing recovery almost inevitably will send lumber costs soaring again.

Storms Prowl

(Continued from Page 1)

Neb., during the night.

Hailstones piled to a depth of two inches south of Pierre, S.D., while in Pierre almost 2 inches of rain fell.

Unusually heavy rains hit normally dry sections of western Colorado through Tuesday. Grand Junction measured 1.57 inches in 24 hours, almost four times its normal amount for the entire month of June.

Rain again washed tide areas of the Pacific Northwest. Cooler air seeping in dropped temperatures into the 40s in many interior sections.

Readings before dawn ranged from 39 at Ely, Nev., and Rock Springs, Wyo., to 87 at Needles, Calif.

"July 4th Celebration"
AMERICAN LEGION
Hall-Adkins Post 134 — Route 23 South
Games – Prizes – Refreshments – Dancing
All members and as many guests as you desire — are all welcome.
Entertainment and prizes for children of all ages
Come on down for a day of enjoyment
Starts at 2:00 P.M. until ???
HAVE A SAFE WEEKEND

HE BOUGHT HER... and SHE WAS HIS!

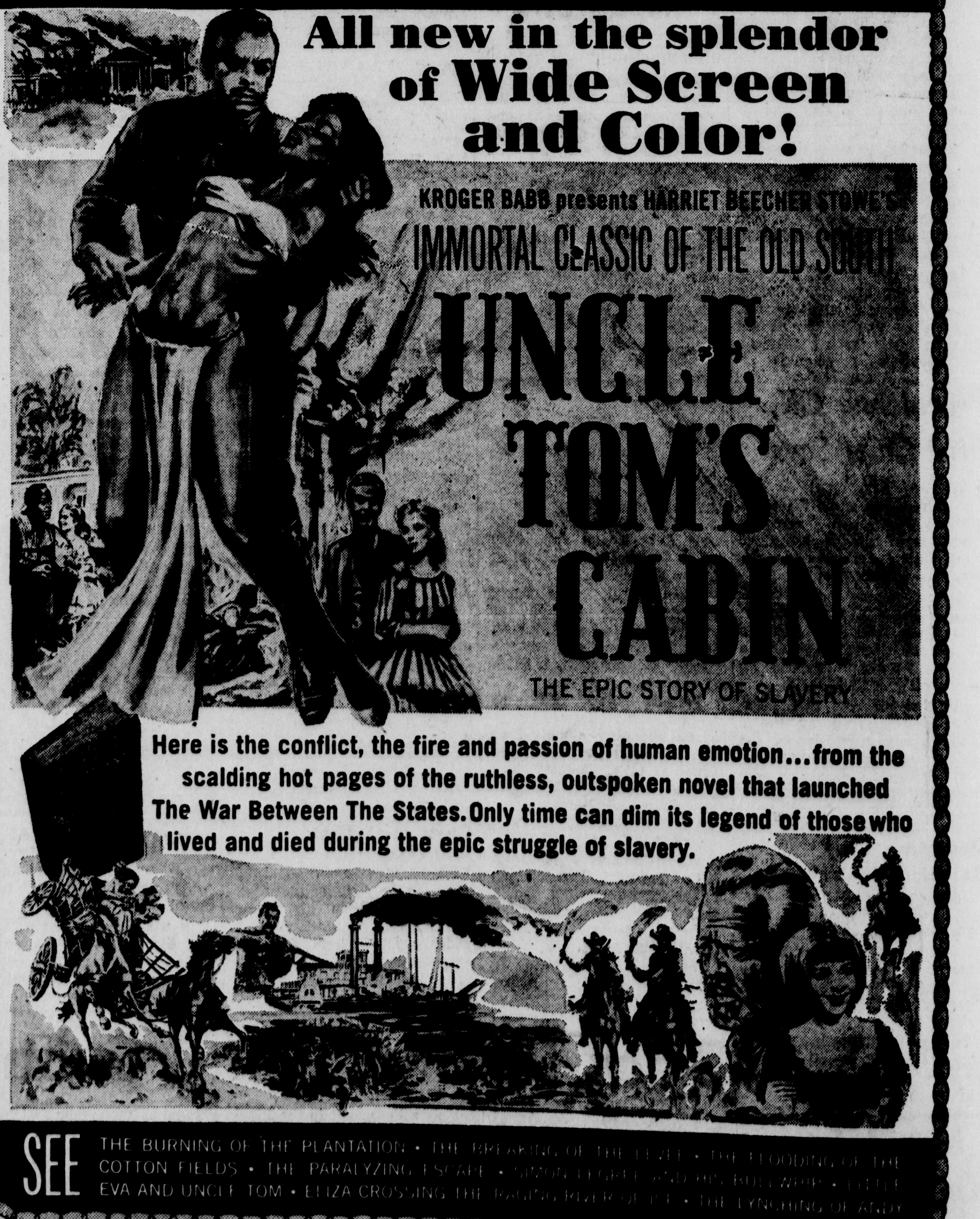

SEE THE BURNING OF THE PLANTATION • THE BREAKING OF THE LEVEE • THE FLOODING OF THE COTTON FIELDS • THE PARALYZING ESCAPE • SIMON LEGREE AND HIS BULLWHIP • LITTLE EVA AND UNCLE TOM • ELIZA CROSSING THE RAGING RIVER OF ICE • THE LYNCHING OF ANDY

OHIO PREMIERE
STARTS TODAY
Phone 474-6361

CLIFTONA THEATRE

Wed., Thurs., Mon., Tues.
One Perf. at 8:00 P.M.
Fri., Sat., Sun. Evenings
Two Perf. 7 & 9 P.M.
Sun. Matinee 2:00 P.M.

ROYAL BLUE FOOD STORES

Add Savings to your Food List

PRICES IN THIS AD EFFECTIVE JUNE 25TH THRU JUNE 28TH, 1969 QUANTITY RIGHTS RESERVED

GW GRANULATED
SUGAR 5 49¢
EXTRA FINE GRANULATED SUGAR SAVE 12 CENTS

FARM HOUSE
BREAD 1-LB. LOAF **15¢**
SLICED ENRICHED WHITE BREAD

4c OFF LABEL
CRISCO 3 1 LB. CAN **69¢**
SHORTENING PURE ALL VEGETABLE

TROPICALO
ORANGE DRINK OR GRAPE DRINK LO CAL .... ½ Gal. Jug 39c

FROZEN FOODS
MONARCH VEGETABLES POLY BAG 1½-lb. Pkg. 39c
Your Choice of Cut Green Beans, Cut Corn, Mixed Vegetables or Peas

ORANGE JUICE MONARCH FROZEN THE REAL THING ...... 6 6-oz. cans $1.00
BOOTH OCEAN PERCH .... 1-lb. pkg. 45c
BANQUET MEAT PIES BEEF, CHICKEN OR TURKEY .... 6 8-oz. pies $1.00
DIAL SOAP 9c Off Assorted .... 3 bath size 55c

INSTANT
NESTEA 3 OZ. JAR **89¢**
TEA. 100 PER CENT PURE TEA
SAVE 40¢

Monarch
FROSTING 4 13-oz. Pkgs. $1
Chocolate - Fudge or White

MONARCH
APPLESAUCE 4 $1.00 25 OZ. JARS
MADE FROM THE FINEST ORCHARD RIPE APPLES
SAVE 48 CENTS

KRAFT PRESERVES STRAWBERRY SAVE 16c .... 18-oz. jar 49c
PINEAPPLE TIDBITS PACIFIC ISLE SAVE 6c .... 4 20-oz. cans $1.00
FRESH COOKIES STRIPED DAINTY OR GRAHAMS .... 14-oz. pkg. 39c
MONARCH SALTINES CRACKERS FRESH, CRISP .... 1-lb. box 25c
HOT DOG RELISH MONARCH BRAND .... 12-oz. jar 29c

MONARCH RELISH SWEET PICKLE .... 16-oz. jar 37c
REALEMON LEMON JUICE SAVE 12c .... 32-oz. bot. 59c
RICELAND RICE SAVE 6c .... 2-lb. pkg. 29c
VETS DOG FOOD .... 2 16-oz. cans 25c
FIG NEWTONS NABISCO FRESH .... pkg. 37c

JOAN OF ARC
KIDNEY BEANS 16 OZ. CAN **10¢**
FANCY DARK RED KIDNEY BEANS
SAVE 14¢

BATHROOM TISSUE RITZ SAVE 10c .... 10 roll pack 69c
CHIFFON LIQUID DETERGENT .... 3 22-oz. size $1.00
MAGIC FINISH SPRAY SIZING SAVE 16c .... 20-oz. size 49c
EASY WASH BLEACH LIQUID SAVE 10c .... gal. jug 33c
KOTEX SANITARY NAPKINS REGULAR OR SUPER, SAVE 10c .... 12-ct. pkg. 39c

PILLSBURY
BISCUITS .... 3 8-oz. tubes 25c
Your Choice of Sweetmilk or Buttermilk

KRAFT
CRACKER BARREL MELLO CHEESE ... 8-oz. pkg. 49c
KRAFT — SHARP OR EXTRA SHARP
CRACKER BARREL CHEESE .... 8-oz. pkg. 59c

DOUBLE LUCK BRAND
GREEN BEANS 16 OZ. CAN **10¢**
CUT STRINGLESS
SAVE 6¢

Clip These Valuable Coupons And Save

WHOLE OR HALF
SEMI-BONELESS
HAMS POUND **65¢**
HICKORY SMOKED AND SUGAR CURED

Sugardale

SUGARDALE
BAKED HAM SLICED DELICIOUS lb. 99¢

SUGARDALE
BRAUNSCHWEIGER IN THE CHUNK lb. 49¢

CONIES
All Meat and Delicious Too
One Pound Package 59¢

SUGARDALE
BOILED HAM
Thin Sliced Pound 99¢

SLICED BACON 79¢
THIN SLICED, A VALUE.....ONE POUND PACKAGE

POTATOES 10 POUND BAG **79¢**

FANCY SOUTHERN
PEACHES .... 3 lbs. 69¢

CALIFORNIA WHITE
SEEDLESS GRAPES .... lb. 39¢

BETTY CROCKER
CAKE MIX 3 69¢

GOLD MEDAL
FLOUR 5 LB. BAG **39¢**
THE FINEST ALL PURPOSE ENRICHED FLOUR 4 CENTS OFF LABEL.... WITH COUPON

MAXIM
COFFEE
FREEZE DRY INSTANT COFFEE SAVE 30 CENTS WITH COUPON
$1.59 8 OZ. JAR

GIANT
RINSO 59¢
34 OZ. BOX WITH COUPON

GIANT
BIZ 25 OZ. BOX **59¢**
PRE-SOAK
SAVE 20 CENTS WITH COUPON

SAVE — VALUABLE COUPON — SAVE
BETTY CROCKER
CAKE MIXES .... 3 pkgs. 69c
Assorted Flavors
With This Coupon
Good Only at Royal Blue Stores
Expires Saturday, June 28th, 1969
SAVE — SAVE

SAVE — VALUABLE COUPON — SAVE
GOLD MEDAL
FLOUR 5 lb. bag 39c
The Finest All Purpose
Good Only at Royal Blue Stores
Expires Saturday, June 28th, 1969
(Without Coupon 5-Lb. Bag 47c)
SAVE — SAVE

SAVE — VALUABLE COUPON — SAVE
MAXIM
COFFEE .... 8-oz. jar $1.59
Freeze Dry Instant Coffee
SAVE 30 CENTS WITH COUPON
* SEE DISPLAY FOR SPECIAL MAIL IN OFFER
SAVE — SAVE

SAVE — VALUABLE COUPON — SAVE
COUPON WORTH 10c
GIANT
RINSO .... 34-oz. box 59c
Color Bleach
With This Coupon
Good Only at Royal Blue Stores
Expires Saturday, June 28th, 1969
(Without Coupon .... Box 69c)
SAVE — SAVE

SAVE — VALUABLE COUPON — SAVE
COUPON WORTH 10c
GIANT
BIZ .... 25-oz. box 59c
Pre-Soak
With This Coupon
Good Only at Royal Blue Stores
Expires Saturday, June 28th, 1969
(Without Coupon .... Box 69c)
SAVE — SAVE

ROYAL BLUE FOOD STORES

Add Savings to your Food List

PRICES IN THIS AD EFFECTIVE JUNE 25TH THRU JUNE 28TH, 1969 QUANTITY RIGHTS RESERVED

GW GRANULATED
SUGAR 5 49¢
EXTRA FINE GRANULATED SUGAR SAVE 12 CENTS

FARM HOUSE
BREAD 1-LB. LOAF 15¢
SLICED ENRICHED WHITE BREAD

4c OFF LABEL
CRISCO 3 LB. CAN 69¢
SHORTENING PURE ALL VEGETABLE

TROPICALO
ORANGE DRINK OR GRAPE DRINK LO CAL .... ½ Gal. Jug 39c

FROZEN FOODS
MONARCH VEGETABLES POLY BAG 1½-lb. Pkg. 39c
Your Choice of Cut Green Beans, Cut Corn, Mixed Vegetables or Peas

ORANGE JUICE MONARCH FROZEN THE REAL THING ...... 6 6-oz. cans $1.00
BOOTH OCEAN PERCH .... 1-lb. pkg. 45c
BANQUET MEAT PIES BEEF, CHICKEN OR TURKEY .... 6 8-oz. pies $1.00
DIAL SOAP 9c Off Assorted .... 3 bath size 55c

MONARCH
APPLESAUCE 4 25 OZ. JARS $1.00
MADE FROM THE FINEST ORCHARD RIPE APPLES SAVE 48 CENTS

KRAFT PRESERVES STRAWBERRY SAVE 16c .... 18-oz. jar 49c
PINEAPPLE TIDBITS PACIFIC ISLE SAVE 6c .... 4 20-oz. cans $1.00
FRESH COOKIES STRIPED DAINTY OR GRAHAMS .... 14-oz. pkg. 39c
MONARCH SALTINES CRACKERS FRESH, CRISP .... 1-lb. box 25c
HOT DOG RELISH MONARCH BRAND .... 12-oz. jar 29c
MONARCH RELISH SWEET PICKLE .... 16-oz. jar 37c
REALEMON LEMON JUICE SAVE 12c .... 32-oz. bot. 59c
RICELAND RICE SAVE 6c .... 2-lb. pkg. 29c
VETS DOG FOOD .... 2 16-oz. cans 25c
FIG NEWTONS NABISCO FRESH .... pkg. 37c

JOAN OF ARC
KIDNEY BEANS 16 OZ. CAN 10¢
FANCY DARK RED KIDNEY BEANS SAVE 14¢

BATHROOM TISSUE RITZ SAVE 10c .... 10 roll pack 69c
CHIFFON LIQUID DETERGENT .... 3 22-oz. size $1.00
MAGIC FINISH SPRAY SIZING SAVE 16c .... 20-oz. size 49c
EASY WASH BLEACH LIQUID SAVE 10c .... gal. jug 33c
KOTEX SANITARY NAPKINS REGULAR OR SUPER, SAVE 10c .... 12-ct. pkg. 39c

PILLSBURY
BISCUITS .... 3 8-oz. tubes 25c
Your Choice of Sweetmilk or Buttermilk

KRAFT
CRACKER BARREL MELLO CHEESE ... 8-oz. pkg. 49c

KRAFT — SHARP OR EXTRA SHARP
CRACKER BARREL CHEESE .... 8-oz. pkg. 59c

DOUBLE LUCK BRAND
GREEN BEANS 16 OZ. CAN 10¢
CUT STRINGLESS
SAVE 6¢

INSTANT
NESTEA 3 OZ. JAR 89¢
TEA. 100 PER CENT PURE TEA
SAVE 40¢

Monarch
FROSTING 4 13-oz. Pkgs. $1
Chocolate - Fudge or White

Clip These Valuable Coupons And Save

SEMI-BONELESS
WHOLE OR HALF
HAMS POUND 65¢
HICKORY SMOKED AND SUGAR CURED

SUGARDALE
BAKED HAM SLICED DELICIOUS lb. 99¢

SUGARDALE
BRAUNSCHWEIGER IN THE CHUNK lb. 49¢

CONIES
All Meat and Delicious Too
One Pound Package 59¢

SUGARDALE
BOILED HAM
Thin Sliced Pound 99¢

SLICED BACON 79¢
THIN SLICED, A VALUE.....ONE POUND PACKAGE

POTATOES 10 POUND BAG 79¢

FANCY SOUTHERN
PEACHES .... 3 lbs. 69¢

CALIFORNIA WHITE
SEEDLESS GRAPES .... lb. 39¢

BETTY CROCKER
CAKE MIX 3 69¢

GOLD MEDAL
FLOUR 5 LB. BAG 39¢
THE FINEST ALL PURPOSE ENRICHED FLOUR 4 CENTS OFF LABEL.... WITH COUPON

MAXIM
COFFEE
FREEZE DRY INSTANT COFFEE SAVE 30 CENTS WITH COUPON
8 OZ. JAR $1.59

GIANT
RINSO 59¢
34 OZ. BOX WITH COUPON

GIANT
BIZ 25 OZ. BOX 59¢
PRE-SOAK
SAVE 20 CENTS WITH COUPON

BETTY CROCKER
CAKE MIXES .... 3 pkgs. 69c
Assorted Flavors
With This Coupon
Good Only at Royal Blue Stores
Expires Saturday, June 28th, 1969

GOLD MEDAL
FLOUR .... 5 lb. bag 39c
The Finest All Purpose
Good Only at Royal Blue Stores
Expires Saturday, June 28th, 1969
(Without Coupon 5-Lb. Bag 47c)

MAXIM
COFFEE .... 8-oz. jar $1.59
Freeze Dry Instant Coffee
SAVE 30 CENTS WITH COUPON
* SEE DISPLAY FOR SPECIAL MAIL IN OFFER

COUPON WORTH 10c
GIANT
RINSO .... 34-oz. box 59c
Color Bleach
With This Coupon
Good Only at Royal Blue Stores
Expires Saturday, June 28th, 1969
(Without Coupon .... Box 69c)

COUPON WORTH 10c
GIANT
BIZ .... 25-oz. box 59c
Pre-Soak
With This Coupon
Good Only at Royal Blue Stores
Expires Saturday, June 28th, 1969
(Without Coupon .... Box 69c)

The Business World

By JOHN CUNNIFF

NEW YORK (AP) — Z-Day is approaching. On July 1 it will be here, and for some bankers and federal officials it may mean forgoing a long Independence Day holiday. Z-Day is Truth in Lending Day.

On that day what is called Regulation Z by the Federal Reserve Board goes into effect, requiring lenders to make two major disclosures to customers: the dollar amount of the finance charge and the cost expressed as an annual rate.

There could be plenty of confusion, for there has been much of it in the past. When you consider the logistics of the move, however, you realize there just has to be some misunderstanding. Some facts:

—At least one million creditors will be affected, as well as almost all borrowers for personal, family, household and agricultural use.

—The law was passed by Congress only after eight long years of consideration.

—The regulation takes 59 pages to explain. Percentage rate tables for use by lenders come in two volumes, one of 92 pages, the other of 108 pages.

—Some bankers and other lenders insist that many other points in the regulation will be clarified only after being tested in the courts.

—The regulation does not mean that the federal government controls consumer credit. It rules that costs and terms be specified. But it leaves regulation of rates to the states.

The intent of the law, in itself, is simple. By making lenders specify the interest costs and rates, it is believed that borrowers will be better informed about charges.

Gone will be the broad, confusing and often misleading promises; in their place will be the hard facts. In the past, many borrowers paid what they were told were low, low rates, never suspecting that in terms of simple interest they were paying through the nose.

The impetus for the law isn't so much the deceit of lenders, however, as it is the enormous growth of consumer credit in recent years. In 1949 it totaled \$17.3 billion. Now it exceeds \$110 billion.

That consumers should know the charges being made for this borrowed money, it is argued, is nothing more than their right. After all, business loans have always been made on the basis of complete information.

What worries some of those who have worked so long and hard to bring the law into effect is that it might not be appreciated by consumers. Some feel, in fact, that the consumer might be irritated by all the facts and figures.

Those who think this way claim that, after learning the price of the purchase, the next question asked by most people is, "How much will the monthly payments be?"

According To Boyle

By HAL BOYLE

NEW YORK (AP) — Nothing unmasks a man like marriage.

Then the gilt wears off, and the brute beneath Prince Charming discloses the truth of what he really is—a beast in a white shirt.

As many a woman can testify:

Before the ceremony he used to read her love poems as he ran his fingers through her tangled curls. Now he looks up from his morning paper only to gripe about the burnt toast and complain about her curlers.

When she was a bride, he swept her off her feet and lightly carried her bodily across the threshold of their tiny new apartment. But let her try to sit in his lap today and he groans as if she had become an elephant.

Once he promised that if she would only be his, he'd climb the highest mountain and swim the deepest sea for her. Is that still true? Hardly. If she even asks him to carry out the garbage, he wants to make a federal case out of it.

When he was courting her, he willingly borrowed at the bank in order to shower her with pretty presents. Today if she wants to buy a new pair of shoes, he coldly asks her, "Do you think money grows on trees?"

There was a time when he would leap to his feet and rush across the room to light her cigarette. That was before she told the minister, "I do." Now, she feels uneasily, he probably wouldn't get off the sofa to help her if she suddenly burst into flames.

In the old days he was glad to take her dancing until dawn. Now if she voices an opinion takes her out for an evening, she is lucky if he fox trots her once around a tiny night club dance floor before sinking back exhausted in his chair.

Before, he was interested in her views about everything. Now if she voices an opinion about anything, he says cuttingly, "Look who's talking."

"No wife of mine is ever going to have to work," he told her when he was her suitor. But now that he has been wed to her for a while, he spends half of every Sunday going through the want ad pages looking for a job she can handle.

In her idle hours she wonders what she could have done wrong to change her gallant suitor into the selfish monster he has become.

She did only one thing wrong—she married the bum. Then, like any other husband, he simply reverted to type.

Study In Contrasts

By BOB THOMAS
AP Television-Movie Writer

HOLLYWOOD (AP) — A study in contrast:

Frances Gumm and Edna Mae Durbin were best friends in the MGM studio school.

Both were small girls, with extraordinarily big singing voices, and they were under contract to the biggest studio in Hollywood.

The two young singers were scheduled to be fired, and Edna Mae was dropped first. She went over to Universal and became an immediate star in "Three Smart Girls."

As Deanna Durbin, she saved the foundering Universal from bankruptcy with a series of funny musicals.

Realizing its mistake in releasing the screen's most popular teen-ager, MGM held onto Francis. A pudgy girl, she was slow in developing as a film performer.

But as Judy Garland, she finally made it in "The Wizard of Oz."

Then, she recalled in later years, "People stopped referring to me as the kid they were stuck with when they let Deanna Durbin go."

Besides their strong voices, Judy Garland and Deanna Durbin had one thing in common: They hated their lives as movie stars.

Pushed onto the stage by ambitious mothers, both girls were naturally shy. Both were disquieted by the attention they received as youthful stars.

"I would like to have people like me because I was just Edna, not Deanna," Miss Durbin once remarked.

"I would like to walk down a street and have people admire me because of the dress I was wearing, or the look in my eye, or the bounce of my hair—not because I was a movie star."

Judy once commented on her MGM bosses. "They were just dreadful. They had a theory that they were all powerful, and they ruled by fear. What better way to make young persons behave than to scare the hell out of them every day?"

After a decade of stardom, both their careers began their inevitable decline.

Audiences failed to accept Deanna in grown up roles. Judy, who started later, was able to mature on the screen but her erratic behavior caused studios to be wary of her.

Deanna made a clean break after "Up in Central Park" in 1947. She sat out her Universal contract—at \$350,000 for the year.

She had known two unhappy Hollywood marriages, then married French writer Charles David. She moved to a village outside Paris where she still lives with her husband and two children.

When I last saw her in Paris, she remarked: "It was not that I did not like acting. I did, although the kind of picture I made did not place much demand on acting. What I didn't like was the publicity, invasion of my private life. A person needs to have an identity of his own. When you're a star, it's virtually impossible."

Judy never quit. She continued living her life in the spotlight, through marriages and divorces, on-stage collapses and suicide tries.

She continued pushing her remarkable voice until it became a quavering mockery of its one-time brilliance.

One of her confessionals in the women's magazines was titled: "There Will Always Be An Encore." But the encore was over last Sunday when she was found dead in her London home.

Besides some 150 life peers and peeresses, whose titles die with them, the House of Lords consists of nearly 900 hereditary dukes, marquesses, earls, viscounts and barons, two archibishops and 24 senior bishops of the Church of England.

CROSSWORD PUZZLE

ACROSS
1. College dances
5. Puts forth effort
9. Molding
10. Stir up
11. Diving bird
12. Circumference
14. To revoke, as a legacy
15. Big bone
16. 501
17. Therefore
19. Champlain or Tahoe
20. Looplike structure, in anatomy
23. Arabian garment
25. Popular spelling song
30. "Raven" author
31. Display sign
32. "—— Eyre"
35. Symbol for samarium
37. Tag player
38. Lifeless, old style
40. What to do with four aces
43. Callas
44. A product of the grapevine
45. Convenes
46. Shah's domain
47. Recites
48. Jaffe, Spade, etc.

DOWN
1. "The Great Escape Artist"
2. Monster
3. French father
4. Appears
5. River in SW Asia
6. Whine
7. Leg bone
8. Move stealthily
11. Housemaid's superior
13. Golf setup
18. Wasteland watering spots
21. Power vessel: abbr.
22. Bitterness
24. College degree
26. Moth
27. Hebrew letter
28. Arsenic and others
29. Bury
32. Traffic tie-up
33. Accumulate
34. Water wheel
36. Edge of molding
39. Foreign news agency
41. Exhalation
42. Mohammedan priest

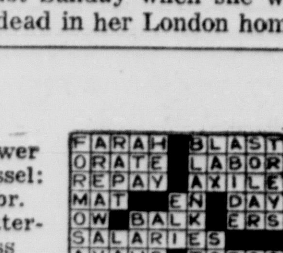

Yesterday's Answer

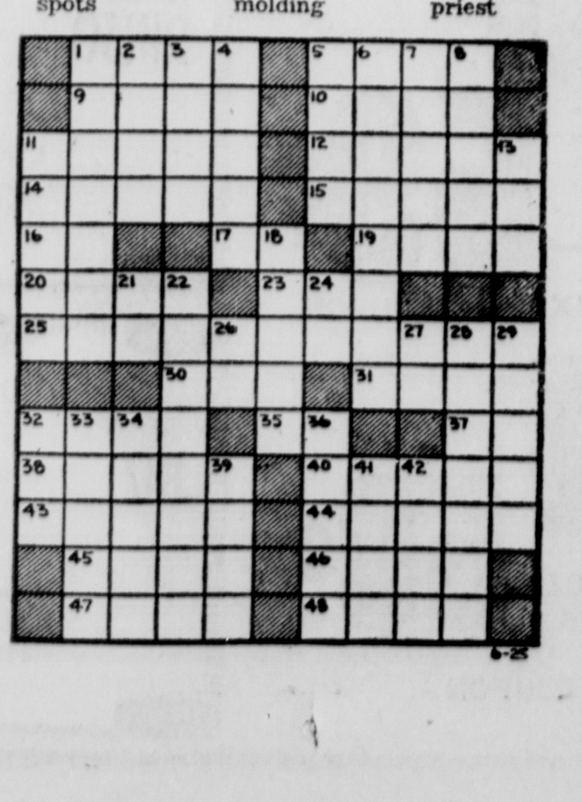

6-25

The Herald

A Galvin Newspaper

P. F. RODENFELS Publisher

R. L. DAVIS Editor and Manager

A daily newspaper consolidating the Circleville Herald and the Daily Union Herald.

Entered as second class matter at the Circleville Post Office under the act of March 3, 1879. Second Class postage paid at Circleville, Ohio.

Published every afternoon except Sunday at the Herald Building 210 North Court Street, Circleville, Ohio by the Circleville Publishing Company.

SUBSCRIPTION PRICES

By carrier in Circleville 50c per week. By mail in Pickaway County, \$12 per year. Elsewhere in Ohio, \$14 per year. Outside Ohio, \$18. Mail rates apply only where carrier service is not available.

Telephones

Business 474-3131 News 474-3133

Postmaster: Send Form 579 to: Box 440, Circleville, Ohio, 43113.

AMERICAN NEWSPAPER REPRESENTATIVES, INC.
Atlanta — Chicago — Detroit
Los Angeles — New York
National Advertising Representative.

Laff-A-Day

© King Features Syndicate, Inc., 1969. World rights reserved.

"Instead of writing a whole string of new letters to President Nixon, why don't you tell him to look up the ones you wrote to Johnson!"

Try and Stop Me

By BENNETT CERF

A TOO-JOVIAL bear of a man was running for mayor and strode through a hall greeting everybody as a long-lost friend. One individual he clapped on the back with a hearty, "Surely, I've seen that face before." "Very likely," agreed the voter. "I've been a guard at the county jail for the past thirty years!"

* * *

"When our ship was hit in World War II," a survivor reminisced dreamily for about the eightieth time, "I found myself floundering in a turbulent sea with sharks circling ominously on all sides of me. That's when a hundred pictures of my whole life unreeled in my mind." "Tell me," broke in a listener wearily, "did you happen to get a glimpse of me lending you a hundred bucks back in 1937?"

* * *

QUICKIES:

Richard Burton has a new diet that seems to answer all his needs—both as a gourmet and a film star. He eats anything he pleases—but just doesn't weigh himself.

Miss Bluegrass Schinasi reports that a recent jet trip from the coast was so bumpy even two of the featured players in the in-flight movie got air sick.

Bill Todman's latest dream: he met a teacher in a see-through dress and she persuaded him to join the Transparent Teachers' Association.

Speaking Of Your Health

By Lester L. Coleman, M.D.

Almost every family has had the unhappy experience of having to make a decision about a severe illness of a loved one. Especially when a cancer has been found and the life expectancy is short, doctors are frustrated by their inability to help the patient's decide whether or not the truth should be told to him.

I have heard discussions about this problem in many circles and have come to the conclusion that there is no single answer for every situation. Many people who project themselves into such a situation change their minds when they are actually confronted with it.

The answer to the problem involves a careful balance of moral, spiritual, religious and psychological values in addition to medical ones.

Doctors try to guide the family in this decision but it eventually falls on the shoulders of others who probably know the patient better.

I had an experience with a doctor, a friend of mine, who had a cancerous and terminal disease. I remember well, how actively he previously had spoken in favor of "telling" a patient rather than hiding the truth from him. It was most remarkable, therefore, to find that he, himself, did not really want to know the seriousness of his own illness. In fact, he, a brilliant diagnostician, deliberately failed to recognize the seriousness of his own illness when he might have known it in a moment in someone else. He really did not want to know.

The family doctor must think out this problem with a spiritual adviser and others close to the patient. Only in this way can they really map out an approach that will bring the patient the greatest inner peace and security.

Some patients insist that they be told the entire truth in order to plan and arrange the future of their family. It is right for them to know the truth. It would do them a great injustice if they were to be denied this right under the pretense that their illness was not a serious one.

There are others who, undoubtedly, must be given the comfort of the "lie" in order to bring them the greatest sense of tranquility and security.

It is apparent that this decision must be a highly individual one, based on the cultural, intellectual, and emotional background of the patient. There are few more painful decisions that a doctor must help make than this one. And unfortunately there are many times when we are wrong. We have found that some people react contrary to our expectations. There are many others who seem to draw on a remarkable inner strength when they come face to face with a terminal illness.

Occasionally, the decision is wrong but the family must not chastise themselves with guilt for that error. If the conclusion they came to was made with sincerity and maturity, they must inflict no further pain on themselves.

The choice as to whether we tell the truth or not, is not a philosophical one. It is a very practical one that has only one objective, and that is to bring a greater sense of peace to the afflicted person. Such decisions should not be made rapidly. There usually is a great deal of time to consider and to reconsider all the possibilities. One of the pitfalls in arriving at this important conclusion is to seek the advice of people who are so intimately involved in the problem that they cannot be impartial or unbiased. A consultation with a psychiatrist in addition to the one with the medical doctor may make that decision a less painful one.

You're Telling Me

By William Ritt
Central Press Writer

Estimates are that the world population by July 1 of this year will have increased over 1968's total by 72 million. The man at the next desk says he wonders if that estimated figure will include those several Americans who'll be on the Moon about that time?

New style in feminine manicures is shorter fingernails. Maybe the men won't have to handle 'em with kid gloves any longer!

A Chicago motorist who failed to pay for 338 parking tickets was sentenced to be parked himself—for 60 days in the hoosegow.

NYC Is For Law And Order

By JOHN CHAMBERLAIN

Mayor John Lindsay of New York, who couldn't quite win the Republican primary, can still make a fight of it next November to succeed himself in City Hall. Running on the local Liberal Party ticket, he could luck through if the small-c conservatives of the city split their votes between Mario A. Procaccino, the Democratic Party nominee, and John J. Marchi, who will appear on both the Republican Party and Conservative Party lines.

But if Lindsay has a chance to redeem himself in his home town, the Marchi victory in the Republican primary is a mortal blow to the cause of liberal Republicanism in the Northeast. Even with the vocal support of two New York Republican Senators, Jacob Javits and Charles Goodell, to say nothing of heavy financial contributions from left-wing Republican angels, Lindsay couldn't succeed in his own primary. The New York Conservative Party, which was started just a little over seven years ago by disgruntled regular Republicans who were tired of candidates that were invariably on leftward side of the Democrats, definitely proved to the world that it now holds both the New York City and the New York State balance of power. Together, the regular Republicans and the Conservatives demonstrated that they have what it takes to nominate their candidates in four out of the five New York City boroughs, leaving non-typical Manhattan to the liberals.

What the New York City Republican primary showed was that just as metropolitan New York is not America, so Manhattan Island is not the voice of greater New York. The two liberal New York metropolitan newspapers, the Times and the Post, proved powerless to nominate their preferred candidates in both the Democratic and Republican Party primaries.

The rightward sweep of the country is now nationwide, reaching from Mayor Sam Yorty's Los Angeles through Minneapolis and Buffalo to Atlantic Ocean tidewater. Richard M. Nixon now knows where his mandate lies; it is to restore a sense of order in America. But the mandate, despite the liberal cries that "fear" and "racism" have triumphed, does not say that justice is unimportant.

After suffering his primary defeat, Mayor Lindsay burst out with an intemperate statement that the "ultra-right" had seized control of the New York Republican machinery. The complaint makes no sense. John Marchi, as the Republican nominee, is a pragmatic Staten Island State Senator with thirteen years experience in fighting for Republican proposals that can only be termed moderate. He is far closer to President Nixon's positions than to anything championed by right-wing ideologues.

As a matter of record, the New York Conservative Party itself is far from being "ultra-right." Its founders, Dan Mahoney and Kieran O'Doherty, have always been careful to repel the kooks. Last autumn the Conservatives deliberately snubbed the Wallaceites, supporting Nixon for President and running the attractive Jim Buckley for Senator simply because the incumbent Senator Javits had served notice to the world that he intended for the most part to support liberal Democratic measures in Washington. Nixon himself called the New York Conservatives a "responsible" party.

For next autumn, it is practically certain that New York will vote two-to-one for a "law-and-order" that will protect both the white middle-class citizen of Queens and the proprietor of a Negro "pa and ma" store in a Manhattan or Brooklyn ghetto. Mario Procaccino, the conservative Democrat, and John Marchi, the moderate Republican, will surely share more than sixty per cent of the vote between them. But with the ethnic Italian vote and the conservative vote dividing evenly, John Lindsav could still win with a thirty-five per cent total.

Marchi, however, must be accorded the edge at this point, for he will be the only nominee running on two separate party lines. The Conservative Party bigwigs are trusting that Bill Buckley, their nominee for Mayor in 1965, can persuade conservative Democrats to vote for Marchi on the Conservative line if they can't stomach pulling a specifically Republican lever. Some liberal Democrats will assuredly desert Procaccino for Lindsay, but the Democratic vote itself will be fragmented between three parties, giving Republicanism and Conservatism the opportunity to put Marchi over.

Today In History

By THE ASSOCIATED PRESS

Today is Wednesday, June 25, the 176th day of 1969. There are 189 days left in the year.

Today's highlight in history:

On this date in 1950, the Korean War began as North Korea invaded the Republic of Korea.

On this date:

In 1630, Gov. John Withrop introduced the table fork to America. He brought it to Massachusetts, along with a bodkin and a knife.

In 1788, Virginia ratified the U.S. Constitution.

In 1815, Napoleon Bonaparte made a farewell address before being exiled to St. Helena island.

In 1876, Gen. George Custer and his cavalry regiment were massacred by Indians in the Battle of the Little Big Horn River in Montana.

In 1918, in World War I, U.S. Marine drove the Germans out of Belleau Wood, France, after a bloody two-week battle.

In 1941, during World War II, a Fair Employment Practices Committee was formed in the United States to prohibit racial discrimination in defense industries.

Ten years ago: The Soviet Union complained to the U.N. secretariat that Russians had been slighted in appointments to high-ranking jobs at the United Nations.

Five years ago: A white mob tried to smash a Negro integration demonstration in St. Augustine, Fla. Nineteen Negroes were hospitalized.

One year ago: Pierre Elliott Trudeau led his Liberal Party to a clear-cut victory in elections in Canada.

Just Scanning

Editions Of Yesteryear

JUNE, 1929
40 Years Ago

W. J. Weaver, who with eight other men, were honored as 50-year veterans of Masonic Lodge, was the oldest living Mason in the state of Ohio with a 92nd birthday upcoming.

Service Director L. E. Miller requested that city residents clean the gutters in front of their homes so that work of oiling the streets could get under-way and continue uninterrupted.

George L. Troutman, son of Rev. and Mrs. G. J. Troutman, was ordained to the Gospel ministry in Trinity Lutheran Church. He was to commence his duties as an assistant pastor to his father at the Circleville church on July 1.

George Armstrong of Saltcreek Twp. offered \$100 reward for the conviction of the men who stole 100 chickens from his farm.

Clara Bow, the "It" girl, starred in a film, "Three Week Ends" at the Metropolitan Theater, where a large generator had just been installed to assure a brighter and steady picture at all times. The theater was also equipped with electrical recorded music and effects.

Sheriff Frank Davis broke two bones in his right hand during a fist fight to subdue three men who were later jailed.

Emerson D. Wright and his fiancee, Dorothy Bitzer, were buried side by side in Hitler-Ludwig Cemetery. The engaged Pickaway Twp. couple had lost their lives when the rowboat in which they were riding went over Griggs Dam in the Scioto River, north of Columbus.

Lightning wrecked the kitchen of the William Andrews home on Corwin St., killed two horses on one of the H. N. Crites farm and blew fuses which caused the fire bell to sound several false alarms.

Alice White set a torrid pace through the sound film of college life, "Hot Stuff," at the Cliftona Theater. According to the advertisement, the movie was described as ideal entertainment for the tired businessman or anyone else.

In the summer food line A and P Co. offered cantaloupes at 15 cents each; while Cussins and Fearn advertised a 2-quart galvanized ice cream freezer for 84 cents.

Grace Stevenson, daughter of Mr. and Mrs. John B. Stevenson of Jackson Twp. was named assistant in the English department of Ohio State University.

Circleville's Prince of Wales, Arthur Phillips, was recuperating from bruises suffered when he fell from the horse he was riding on his return to town after a canter in the country.

Dr. G. W. Heffner, Pickaway County health commissioner, along with the Athens State Hospital head were retained by defense attorneys to conduct a mental examinaion of Dr. James H. Snook, confessed slayer of a 24-year-old Ohio State University coed.

Little Girl Killed By Her Father As A Burglar

CINCINNATI (AP) — A two-year-old girl was shot to death in her home in suburban Cleves early Tuesday and police said the shot was fired by the child's father who thought he was shooting at a burglar.

The baby was Dorothy Schmidt.

Cleves police said they were told by the father, John Schmidt 26, that he heard a door slam downstairs in his home and, thinking there was a burglar in the house, fired down the darkened stairway.

The shot struck the child as she was climbing up the stairs.

Officers said they believed the child had crawled down to a first floor bathroom.

Hatlo's They'll Do It Every Time ®

© King Features Syndicate, Inc., 1969. World rights reserved.

The Business World

By JOHN CUNNIFF

NEW YORK (AP) — Z-Day is approaching. On July 1 it will be here, and for some bankers and federal officials it may mean forgoing a long Independence Day holiday. Z-Day is Truth in Lending Day.

On that day what is called Regulation Z by the Federal Reserve Board goes into effect, requiring lenders to make two major disclosures to customers: the dollar amount of the finance charge and the cost expressed as an annual rate.

There could be plenty of confusion, for there has been much of it in the past. When you consider the logistics of the move, however, you realize there just has to be some misunderstanding. Some facts:

—At least one million creditors will be affected, as well as almost all borrowers for personal, family, household and agricultural use.

—The law was passed by Congress only after eight long years of consideration.

—The regulation takes 59 pages to explain. Percentage rate tables for use by lenders come in two volumes, one of 92 pages, the other of 108 pages.

—Some bankers and other lenders insist that many other points in the regulation will be clarified only after being tested in the courts.

—The regulation does not mean that the federal government controls consumer credit. It rules that costs and terms be specified. But it leaves regulation of rates to the states.

The intent of the law, in itself, is simple. By making lenders specify the interest costs and rates, it is believed that borrowers will be better informed about charges.

Gone will be the broad, confusing and often misleading promises; in their place will be the hard facts. In the past, many borrowers paid what they were told were low, low rates, never suspecting that in terms of simple interest they were paying through the nose.

The impetus for the law isn't so much the deceit of lenders, however, as it is the enormous growth of consumer credit in recent years. In 1949 it totaled $17.3 billion. Now it exceeds $110 billion.

That consumers should know the charges being made for this borrowed money, it is argued, is nothing more than their right. After all, business loans have always been made on the basis of complete information.

What worries some of those who have worked so long and hard to bring the law into effect is that it might not be appreciated by consumers. Some feel, in fact, that the consumer might be irritated by all the facts and figures.

Those who think this way claim that, after learning the price of the purchase, the next question asked by most people is, "How much will the monthly payments be?"

According To Boyle

By HAL BOYLE

NEW YORK (AP) — Nothing unmasks a man like marriage.

Then the gilt wears off, and the brute beneath Prince Charming discloses the truth of what he really is—a beast in a white shirt.

As many a woman can testify:

Before the ceremony he used to read her love poems as he ran his fingers through her tangled curls. Now he looks up from his morning paper only to gripe about the burnt toast and complain about her curlers.

When she was a bride, he swept her off her feet and lightly carried her bodily across the threshold of their tiny new apartment. But let her try to sit in his lap today and he groans as if she had become an elephant.

Once he promised that if she would only be his, he'd climb the highest mountain and swim the deepest sea for her. Is that still true? Hardly. If she even asks him to carry out the garbage, he wants to make a federal case out of it.

When he was courting her, he willingly borrowed at the bank in order to shower her with pretty presents. Today if she wants to buy a new pair of shoes, he coldly asks her, "Do you think money grows on trees?"

There was a time when he would leap to his feet and rush across the room to light her cigarette. That was before she told the minister, "I do." Now, she feels uneasily, he probably wouldn't get off the sofa to help her if she suddenly burst into flames.

In the old days he was glad to take her dancing until dawn. Now if she voices an opinion takes her out for an evening, she is lucky if he fox trots her once around a tiny night club dance floor before sinking back exhausted in his chair.

Before, he was interested in her views about everything. Now if she voices an opinion about anything, he says cuttingly, "Look who's talking."

"No wife of mine is ever going to have to work," he told her when he was her suitor. But now that he has been wed to her for a while, he spends half of every Sunday going through the want ad pages looking for a job she can handle.

In her idle hours she wonders what she could have done wrong to change her gallant suitor into the selfish monster he has become.

She did only one thing wrong —she married the bum. Then, like any other husband, he simply reverted to type.

Study In Contrasts

By BOB THOMAS
AP Television-Movie Writer

HOLLYWOOD (AP) — A study in contrast:

Frances Gumm and Edna Mae Durbin were best friends in the MGM studio school.

Both were small girls, with extraordinarily big singing voices, and they were under contract to the biggest studio in Hollywood.

The two young singers were scheduled to be fired, and Edna Mae was dropped first. She went over to Universal and became an immediate star in "Three Smart Girls."

As Deanna Durbin, she saved the foundering Universal from bankruptcy with a series of funny musicals.

Realizing its mistake in releasing the screen's most popular teen-ager, MGM held onto Francis. A pudgy girl, she was slow in developing as a film performer.

But as Judy Garland, she finally made it in "The Wizard of Oz."

Then, she recalled in later years, "People stopped referring to me as the kid they were stuck with when they let Deanna Durbin go."

Besides their strong voices, Judy Garland and Deanna Durbin had one thing in common: They hated their lives as movie stars.

Pushed onto the stage by ambitious mothers, both girls were naturally shy. Both were disquieted by the attention they received as youthful stars.

"I would like to have people like me because I was just Edna, not Deanna," Miss Durbin once remarked.

"I would like to walk down a street and have people admire me because of the dress I was wearing, or the look in my eye, or the bounce of my hair—not because I was a movie star."

Judy once commented on her MGM bosses. "They were just dreadful. They had a theory that they were all powerful, and they ruled by fear. What better way to make young persons behave than to scare the hell out of them every day?"

After a decade of stardom, both their careers began their inevitable decline.

Audiences failed to accept Deanna in grown up roles. Judy, who started later, was able to mature on the screen but her erratic behavior caused studios to be wary of her.

Deanna made a clean break after "Up in Central Park" in 1947. She sat out her Universal contract—at $350,000 for the year.

She had known two unhappy Hollywood marriages, then married French writer Charles David. She moved to a village outside Paris where she still lives with her husband and two children.

When I last saw her in Paris, she remarked: "It was not that I did not like acting. I did, although the kind of picture I made did not place much demand on acting. What I didn't like was the publicity, invasion of my private life. A person needs to have an identity of his own. When you're a star, it's virtually impossible."

Judy never quit. She continued living her life in the spotlight, through marriages and divorces, on-stage collapses and suicide tries.

She continued pushing her remarkable voice until it became a quavering mockery of its onetime brilliance.

One of her confessionals in the women's magazines was titled: "There Will Always Be An Encore." But the encore was over last Sunday when she was found dead in her London home.

Besides some 150 life peers and peeresses, whose titles die with them, the House of Lords consists of nearly 900 hereditary dukes, marquesses, earls, viscounts and barons, two archibishops and 24 senior bishops of the Church of England.

CROSSWORD PUZZLE

ACROSS
1. College dances
5. Puts forth effort
9. Molding
10. Stir up
11. Diving bird
12. Circumference
14. To revoke, as a legacy
15. Big bone
16. 501
17. Therefore
19. Champlain or Tahoe
20. Looplike structure, in anatomy
23. Arabian garment
25. Popular spelling song
30. "Raven" author
31. Display sign
32. "—— Eyre"
35. Symbol for samarium
37. Tag player
38. Lifeless, old style
40. What to do with four aces
43. Callas
44. A product of the grapevine
45. Convenes
46. Shah's domain
47. Recites
48. Jaffe, Spade, etc.

DOWN
1. "The Great Escape Artist"
2. Monster
3. French father
4. Appears
5. River in SW Asia
6. Whine
7. Leg bone
8. Move stealthily
11. House-maid's superior
13. Golf setup
18. Wasteland watering spots
21. Power vessel: abbr.
22. Bitterness
24. College degree
26. Moth
27. Hebrew letter
28. Arsenic and others
29. Bury
32. Traffic tie-up
33. Accumulate
34. Water wheel
36. Edge of molding
39. Foreign news agency
41. Exhalation
42. Mohammedan priest

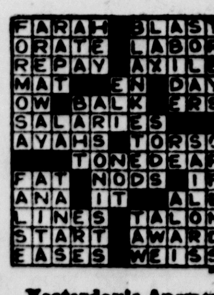

Yesterday's Answer

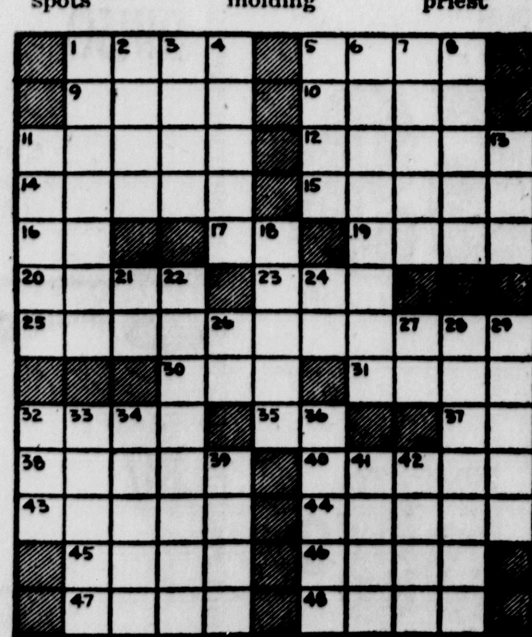

The Herald
A Galvin Newspaper

P. F. RODENFELS Publisher
R. L. DAVIS Editor and Manager

A daily newspaper consolidating the Circleville Herald and the Daily Union Herald.

Entered as second class matter at the Circleville Post Office under the act of March 3, 1879. Second Class postage paid at Circleville, Ohio.

Published every afternoon except Sunday at the Herald Building 210 North Court Street, Circleville, Ohio by the Circleville Publishing Company.

SUBSCRIPTION PRICES

By carrier in Circleville 50c per week. By mail in Pickaway County, $12 per year. Elsewhere in Ohio, $14 per year. Outside Ohio, $18. Mail rates apply only where carrier service is not available.

Telephones
Business 474-3131 News 474-3133

Postmaster: Send Form 579 to: Box 440, Circleville, Ohio, 43113.

AMERICAN NEWSPAPER REPRESENTATIVES, INC.
Atlanta — Chicago — Detroit
Los Angeles — New York
National Advertising Representative.

Laff-A-Day

"Instead of writing a whole string of new letters to President Nixon, why don't you tell him to look up the ones you wrote to Johnson!"

Try and Stop Me

By BENNETT CERF

A TOO-JOVIAL bear of a man was running for mayor and strode through a hall greeting everybody as a long-lost friend. One individual he clapped on the back with a hearty, "Surely, I've seen that face before." "Very likely," agreed the voter. "I've been a guard at the county jail for the past thirty years!"

* * *

"When our ship was hit in World War II," a survivor reminisced dreamily for about the eightieth time, "I found myself floundering in a turbulent sea with sharks circling ominously on all sides of me. That's when a hundred pictures of my whole life unreeled in my mind." "Tell me," broke in a listener wearily, "did you happen to get a glimpse of me lending you a hundred bucks back in 1937?"

* * *

QUICKIES:

Richard Burton has a new diet that seems to answer all his needs—both as a gourmet and a film star. He eats anything he pleases—but just doesn't weigh himself.

Miss Bluegrass Schinasi reports that a recent jet trip from the coast was so bumpy even two of the featured players in the in-flight movie got air sick.

Bill Todman's latest dream: he met a teacher in a see-through dress and she persuaded him to join the Transparent Teachers' Association.

Speaking Of Your Health

By Lester L. Coleman, M.D.

Almost every family has had the unhappy experience of having to make a decision about a severe illness of a loved one. Especially when a cancer has been found and the life expectancy is short, doctors are frustrated by their inability to help the patient's decide whether or not the truth should be told to him.

I have heard discussions about this problem in many circles and have come to the conclusion that there is no single answer for every situation. Many people who project themselves into such a situation change their minds when they are actually confronted with it.

The answer to the problem involves a careful balance of moral, spiritual, religious and psychological values in addition to medical ones.

Doctors try to guide the family in this decision but it eventually falls on the shoulders of others who probably know the patient better.

I had an experience with a doctor, a friend of mine, who had a cancerous and terminal disease. I remember well, how actively he previously had spoken in favor of "telling" a patient rather than hiding the truth from him. It was most remarkable, therefore, to find that he, himself, did not really want to know the seriousness of his own illness. In fact, he, a brilliant diagnostician, deliberately failed to recognize the seriousness of his own illness when he might have known it in a moment in someone else. He really did not want to know.

The family doctor must think out this problem with a spiritual adviser and others close to the patient. Only in this way can they really map out an approach that will bring the patient the greatest inner peace and security.

Some patients insist that they be told the entire truth in order to plan and arrange the future of their family. It is right for them to know the truth. It would do them a great injustice if they were to be denied this right under the pretense that their illness was not a serious one.

There are others who, undoubtedly, must be given the comfort of the "lie" in order to bring them the greatest sense of tranquility and security.

It is apparent that this decision must be a highly individual one, based on the cultural, intellectual, and emotional background of the patient. There are few more painful decisions that a doctor must help make than this one. And unfortunately there are many times when we are wrong. We have found that some people react contrary to our expectations. There are many others who seem to draw on a remarkable inner strength when they come face to face with a terminal illness.

Occasionally, the decision is wrong but the family must not chastise themselves with guilt for that error. If the conclusion they came to was made with sincerity and maturity, they must inflict no further pain on themselves.

The choice as to whether we tell the truth or not, is not a philosophical one. It is a very practical one that has only one objective, and that is to bring a greater sense of peace to the afflicted person. Such decisions should not be made rapidly. There usually is a great deal of time to consider and to reconsider all the possibilities. One of the pitfalls in arriving at this important conclusion is to seek the advice of people who are so intimately involved in the problem that they cannot be impartial or unbiased. A consultation with a psychiatrist in addition to the one with the medical doctor may make that decision a less painful one.

You're Telling Me

By William Ritt
Central Press Writer

Estimates are that the world population by July 1 of this year will have increased over 1968's total by 72 million. The man at the next desk says he wonders if that estimated figure will include those several Americans who'll be on the Moon about that time?

New style in feminine manicures is shorter fingernails. Maybe the men won't have to handle 'em with kid gloves any longer!

A Chicago motorist who failed to pay for 338 parking tickets was sentenced to be parked himself—for 60 days in the hoosegow.

NYC Is For Law And Order

By JOHN CHAMBERLAIN

Mayor John Lindsay of New York, who couldn't quite win the Republican primary, can still make a fight of it next November to succeed himself in City Hall. Running on the local Liberal Party ticket, he could luck through if the small-c conservatives of the city split their votes between Mario A. Procaccino, the Democratic Party nominee, and John J. Marchi, who will appear on both the Republican Party and Conservative Party lines.

But if Lindsay has a chance to redeem himself in his home town, the Marchi victory in the Republican primary is a mortal blow to the cause of liberal Republicanism in the Northeast. Even with the vocal support of two New York Republican Senators, Jacob Javits and Charles Goodell, to say nothing of heavy financial contributions from left-wing Republican angels, Lindsay couldn't succeed in his own primary. The New York Conservative Party, which was started just a little over seven years ago by disgruntled regular Republicans who were tired of candidates that were invariably on leftward side of the Democrats, definitely proved to the world that it now holds both the New York City and the New York State balance of power. Together, the regular Republicans and the Conservatives demonstrated that they have what it takes to nominate their candidates in four out of the five New York City boroughs, leaving non-typical Manhattan to the liberals.

What the New York City Republican primary showed was that just as metropolitan New York is not America, so Manhattan Island is not the voice of greater New York. The two liberal New York metropolitan newspapers, the Times and the Post, proved powerless to nominate their preferred candidates in both the Democratic and Republican Party primaries.

The rightward sweep of the country is now nationwide, reaching from Mayor Sam Yorty's Los Angeles through Minneapolis and Buffalo to Atlantic Ocean tidewater. Richard M. Nixon now knows where his mandate lies; it is to restore a sense of order in America. But the mandate, despite the liberal cries that "fear" and "racism" have triumphed, does not say that justice is unimportant.

After suffering his primary defeat, Mayor Lindsay burst out with an intemperate statement that the "ultra-right" had seized control of the New York Republican machinery. The complaint makes no sense. John Marchi, as the Republican nominee, is a pragmatic Staten Island State Senator with thirteen years experience in fighting for Republican proposals that can only be termed moderate. He is far closer to President Nixon's positions than to anything championed by right-wing ideologues.

As a matter of record, the New York Conservative Party itself is far from being "ultra-right." Its founders, Dan Mahoney and Kieran O'Doherty, have always been careful to repel the kooks. Last autumn the Conservatives deliberately snubbed the Wallaceites, supporting Nixon for President and running the attractive Jim Buckley for Senator simply because the incumbent Senator Javits had served notice to the world that he intended for the most part to support liberal Democratic measures in Washington. Nixon himself called the New York Conservatives a "responsible" party.

For next autumn, it is practically certain that New York will vote two-to-one for a "law-and-order" that will protect both the white middle-class citizen of Queens and the proprietor of a Negro "pa and ma" store in a Manhattan or Brooklyn ghetto. Mario Procaccino, the conservative Democrat, and John Marchi, the moderate Republican, will surely share more than sixty per cent of the vote between them. But with the ethnic Italian vote and the conservative vote dividing evenly, John Lindsay could still win with a thirty-five per cent total.

Marchi, however, must be accorded the edge at this point, for he will be the only nominee running on two separate party lines. The Conservative Party bigwigs are trusting that Bill Buckley, their nominee for Mayor in 1965, can persuade conservative Democrats to vote for Marchi on the Conservative line if they can't stomach pulling a specifically Republican lever. Some liberal Democrats will assuredly desert Procaccino for Lindsay, but the Democratic vote itself will be fragmented between three parties, giving Republicanism and Conservatism the opportunity to put Marchi over.

Little Girl Killed By Her Father As A Burglar

CINCINNATI (AP) — A two-year-old girl was shot to death in her home in suburban Cleves early Tuesday and police said the shot was fired by the child's father who thought he was shooting at a burglar.

The baby was Dorothy Schmidt.

Cleves police said they were told by the father, John Schmidt 26, that he heard a door slam downstairs in his home and, thinking there was a burglar in the house, fired down the darkened stairway.

The shot struck the child as she was climbing up the stairs.

Officers said they believed the child had crawled down to a first floor bathroom.

Today In History

By THE ASSOCIATED PRESS

Today is Wednesday, June 25, the 176th day of 1969. There are 189 days left in the year.

Today's highlight in history:

On this date in 1950, the Korean War began as North Korea invaded the Republic of Korea.

On this date:

In 1630, Gov. John Withrop introduced the table fork to America. He brought it to Massachusetts, along with a bodkin and a knife.

In 1788, Virginia ratified the U.S. Constitution.

In 1815, Napoleon Bonaparte made a farewell address before being exiled to St. Helena island.

In 1876, Gen. George Custer and his cavalry regiment were massacred by Indians in the Battle of the Little Big Horn River in Montana.

In 1918, in World War I, U.S. Marine drove the Germans out of Belleau Wood, France, after a bloody two-week battle.

In 1941, during World War II, a Fair Employment Practices Committee was formed in the United States to prohibit racial discrimination in defense industries.

Ten years ago: The Soviet Union complained to the U.N. secretariat that Russians had been slighted in appointments to high-ranking jobs at the United Nations.

Five years ago: A white mob tried to smash a Negro integration demonstration in St. Augustine, Fla. Nineteen Negroes were hospitalized.

One year ago: Pierre Elliott Trudeau led his Liberal Party to a clear-cut victory in elections in Canada.

Just Scanning
Editions Of Yesteryear

JUNE, 1929
40 Years Ago

W. J. Weaver, who with eight other men, were honored as 50-year veterans of Masonic Lodge, was the oldest living Mason in the state of Ohio with a 92nd birthday upcoming.

—

Service Director L. E. Miller requested that city residents clean the gutters in front of their homes so that work of oiling the streets could get under-way and continue uninterrupted.

—

George L. Troutman, son of Rev. and Mrs. G. J. Troutman, was ordained to the Gospel ministry in Trinity Lutheran Church. He was to commence his duties as an assistant pastor to his father at the Circleville church on July 1.

—

George Armstrong of Saltcreek Twp. offered $100 reward for the conviction of the men who stole 100 chickens from his farm.

—

Clara Bow, the "It" girl, starred in a film, "Three Week Ends" at the Metropolitan Theater, where a large generator had just been installed to assure a brighter and steady picture at all times. The theater was also equipped with electrical recorded music and effects.

—

Sheriff Frank Davis broke two bones in his right hand during a fist fight to subdue three men who were later jailed.

—

Emerson D. Wright and his fiancee, Dorothy Bitzer, were buried side by side in Hitler-Ludwig Cemetery. The engaged Pickaway Twp. couple had lost their lives when the rowboat in which they were riding went over Griggs Dam in the Scioto River, north of Columbus.

—

Lightning wrecked the kitchen of the William Andrews home on Corwin St., killed two horses on one of the H. N. Crites farm and blew fuses which caused the fire bell to sound several false alarms.

—

Alice White set a torrid pace through the sound film of college life, "Hot Stuff," at the Cliftona Theater. According to the advertisement, the movie was described as ideal entertainment for the tired businessman or anyone else.

—

In the summer food line A and P Co. offered cantaloupes at 15 cents each; while Cussins and Fearn advertised a 2-quart galvanized ice cream freezer for 84 cents.

—

Grace Stevenson, daughter of Mr. and Mrs. John B. Stevenson of Jackson Twp. was named assistant in the English department of Ohio State University.

—

Circleville's Prince of Wales, Arthur Phillips, was recuperating from bruises suffered when he fell from the horse he was riding on his return to town after a canter in the country.

—

Dr. G. W. Heffner, Pickaway County health commissioner, along with the Athens State Hospital head were retained by defense attorneys to conduct a mental examinaion of Dr. James H. Snook, confessed slayer of a 24-year-old Ohio State University coed.

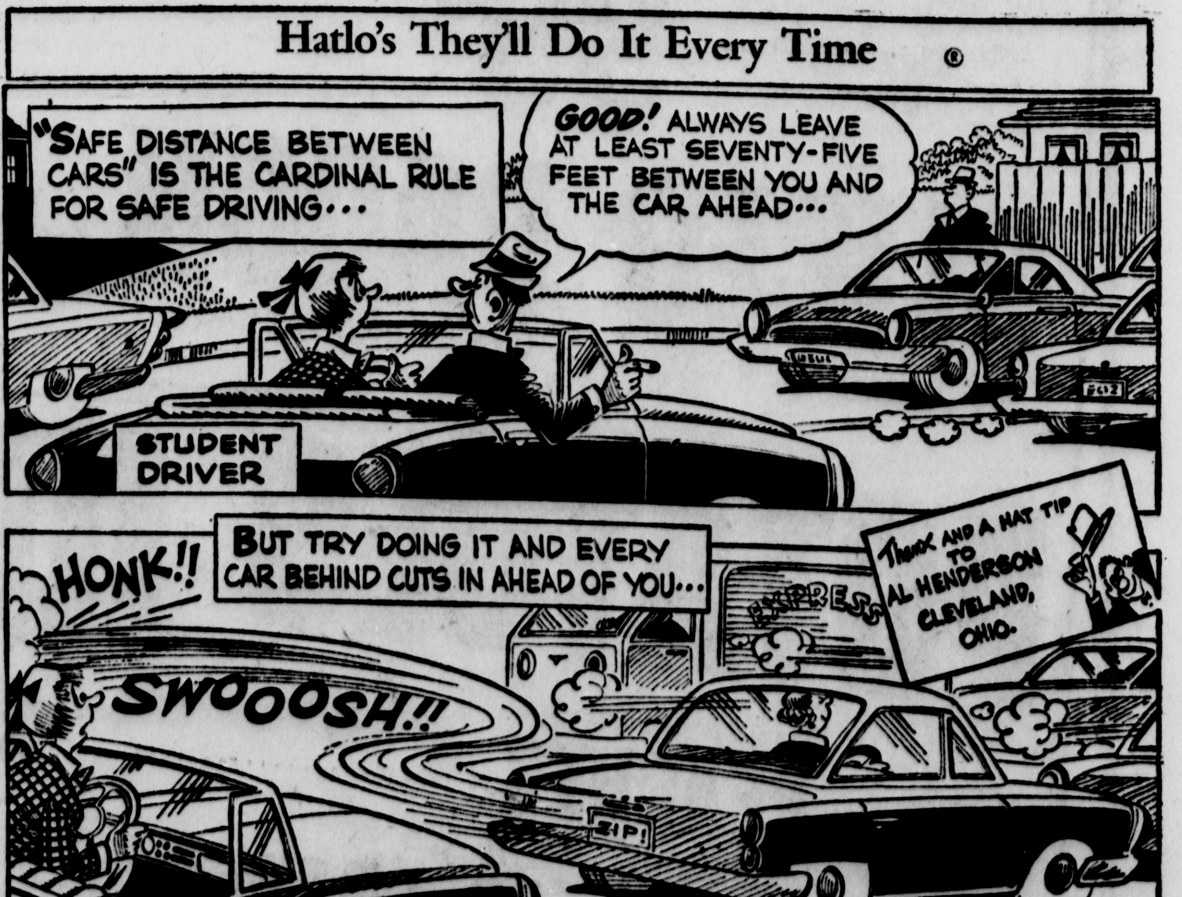

State May Extend Airport Aid Program

By SAUL DANIELS
Associated Press Writer

COLUMBUS, Ohio (AP)—The legislature may give new life to a dying program of state aid for development of local airports.

Since its inception in 1965 the program has cost $6.2 million in state funds at the rate of $100,000 per airport. The program is scheduled to expire June 30.

Less than a half-dozen counties have not taken advantage of this effort to boost local flying.

John B. Cornett, assistant chief of the Oho Aviation Division, said the Ohio House Finance Committee is considering a $4 million bond issue to extend the program.

The money would go for such airport improvements as terminals, longer runways and navigation aids.

This money would be available to all 88 counties rather than to a specific list as in the past, he commented. Allocations would be a maximum $50,000.

Nearly all the money allocated for the program ending June 30 has been spent, Cornett said.

Fostoria, which has no hard-surface runway airport, lies in the corner of Seneca, Hancock and Wood counties. That city, wanting to develop an airport, sought allocations unsuccessfully from both Seneca and Hancock. Those two counties picked other sites for their air strips. The city did, however, approve the purchase of 170 acres of land for $200,000 for a proposed airport.

With less than two weeks left for a grant, Fostoria city leaders hope to get the nod from Wood county, Cornett said. That county received money originally allocated to Paulding County, which did not build an airport.

Wood does, however, have the prerogative to place its airport elsewhere, Cornett said, but it must be done by June 30.

Pickaway County has shown interest in establishing an airport, Cornett said, but to present, no plans for the facility have been filed with the Division of Aviation.

"This program has been nothing but successful as far as we're concerned," Cornett said. "We've built a hell of a lot of airports.

"In fact," he said, "we are presently helping eight other states start similar programs."

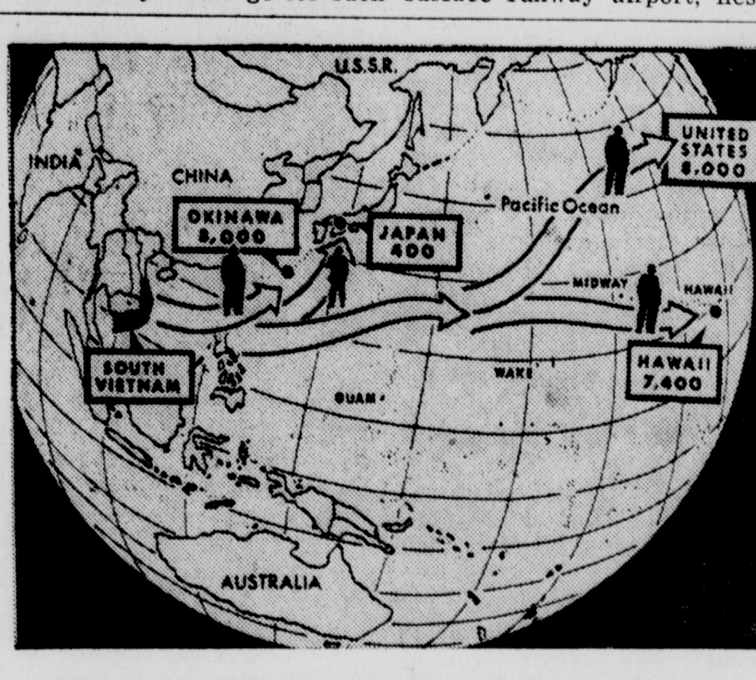

ONLY 8,000 COMING HOME—The map shows destinations of the 25,000 U.S. troops being withdrawn from Vietnam. Twelve hundred Navy men will be assigned to ships.

Wedding Is Held In Parking Lot

WILMINGTON, N.C. (AP) — Fay Baines, a carhop at the 3-D Drive-In Restaurant, and William Edward Hale were married Monday in the parking lot of the restaurant.

"I wanted my co-workers to come," said the bride. "We couldn't close the drive-in, so we decided to bring the wedding to them."

About 50 guests an patrons watched as Magistrate Morris Weeks performed the ceremony.

While doctors consider the common cold a minor ailment, it accounts for one quarter of the total time lost for illness each year. The average cold lasts from three to seven days and results in a minimum of 180 million work days lost nationally, according to a market research project.

TRY THE OTHER END—Harry York, 11 months old, gets a little confused trying to finish his milk while some friends (from left), a lion cub, baby impala and baby addax watch him. Harry is the son of Lion Country Safari's zoological manager in West Palm Beach, Fla.

Darbyville News
By Mrs. Roy Ankrom

Mr. and Mrs. Roscoe Peters visited with Mr. and Mrs. Leroy Peters and family of Marysville, Saturday.

Mr. and Mrs. Wendell Neff were Saturday evening guests of Mr. and Mrs. Phil Neff and sons of Columbus.

Mrs. Maxine Brigner visited Sunday afternoon with Mr. and Mrs. James Edwards, Lancaster.

Mr. and Mrs. William Wright and family of Springfield, Indiana were weekend guests of Mr. and Mrs. William Wright.

Roxanne Hulse spent Tuesday evening with Connie Hooks, Williamsport.

Mr. and Mrs. Lee Perkins and family of Obetz were Sunday evening dinner guests of Mr. and Mrs. Roscoe Peters.

Mr. and Mrs. Orville Whiteside of Orient spent Thursday evening with Mrs. Phoebe Hill.

Mrs. James Certain spent the weekend with relatives in Louisa, Kentucky.

Mr. and Mrs. Otha Lewis attended the Dudleson reunion held at the Ted Lewis Park, Sunday.

Mr. and Mrs. Ray Hulse and daughters, and Eddie Cornwell, spent Sunday afternoon at the Zoo, Columbus.

Mr. and Mrs. John Fleming and family, Mr. and Mrs. Don Rasor and daughter, Mrs. Maxine Allison and daughter spent Sunday afternoon with Mr. and Mrs. Roy Ankrom.

Government Says FBI Changed Wiretap Logs

WASHINGTON (AP) — The government has admitted the FBI changed--without informing the Justice Department—a recorded log of wiretapped conversations involving former heavyweight boxing champion Cassius Clay.

In disclosing this to Clay's attorneys, the department Monday contended it did not learn of the FBI action until June 13, several days after copies of what were purported to be the original logs were filed in U.S. District Court in Houston.

John S. Martin Jr. and Michael T. Epstein, who are handling the government's case against Clay, said the original record contained the notation, "Sum up in memo."

But the hand-written phrase was blanked out on documents submitted to the court concerning a Sept. 4, 1964, telephone conversation between Clay and Dr. Martin Luther King Jr.

ORDINANCE NO. 45-69

AN ORDINANCE FOR REGULATING TAXICAB SERVICE WITHIN THE CORPORATE LIMITS OF CIRCLEVILLE, OHIO:

WHEREAS, it is in the best interest of the public for publicly used taxicabs to be in the safest possible condition, and

WHEREAS, the present Ordinance regulating such taxicabs is licensed inadequate to assure the public's safety and well being,

NOW THEREFORE BE IT ORDAINED by Council of the City of Circleville, State of Ohio:

SECTION 1. Definitions.
(a) "Board", as used herein means the Taxicab Board.
(b) "Taxicabs", for the purpose of this chapter, means any vehicle propelled by power other than muscular, except omnbusses funeral cars and public busses, kept or operated for hire for any consideration. "Taxicab" does not include any automobile leased or rented for private use without the services of a chauffeur or driver.

SECTION 2. Taxicab Board.
There is created for the purpose of determining the public convenience and necessity in the issuing of taxicab licenses in the City, for the issuance of such licenses and other licenses as hereinafter provided, and for the regulation of taxicabs, a Taxicab Board consisting of the Mayor, the Police Chief and the Safety Director. The Taxicab Board shall meet at such times and at such places as may be designated by the Chairman of the Board, to consider applications for taxicab licenses and to transact such other and further business with which it may be charged by this chapter. However, the Chairman of the Board shall, within ten days after any application for a taxicab license has been filed with the Secretary of the Board, call a meeting of the Board for the purpose of considering such application. Such hearing shall be held not less than ten days nor more than twenty days from the filing of the application. Each applicant shall be notified of the time and place of the hearing of his application for a taxicab license by letter from the Secretary of the Taxicab Board addressed to the address given in the application and mailed at least three days prior to the hearing. Two members of the Board shall constitute a quorum for the transaction of business and two votes shall be necessary to approve the application. The Board is authorized and empowered to establish and adopt such rules and regulations governing its procedure and duties as are reasonable, necessary and not inconsistent with the terms of this chapter. The Mayor shall act as Chairman of the Board and the Police Chief as Secretary. The Secretary shall keep a record of all proceedings of the Board.

SECTION 3. License Required; Expiration and Fee.
No taxicab shall operate unless a license therefor has been issued to the owner thereof and is in force. Every license shall expire on December 31 of the year for which it is issued. The annual fee shall be ten dollars ($10.00), and shall be in addition to the fee required under the laws of the State on all motor vehicles and in addition to the chauffeur's or driver's license fee hereinafter provided for.

SECTION 4. License Application
Applications for licenses for taxicabs shall be made to the Secretary of the Taxicab Board upon blanks provided by the Secretary, and shall set forth the name and address of the applicant, the trade name under which he does business, the class of vehicle for which the license is desired, the seating capacity, design, color scheme and lettering and marks to be used on such vehicle, and any other information required by the Secretary, including, for the particular vehicle to be licensed, the make, State license number, length of time the vehicle has been in use, motor number thereof, name and address of the person from who the vehicle was purchased together with a copy of the bill of sale or certificate of title, and any other information required by the Secretary.

SECTION 5. Finding of Public Convenience and Necessity; License Issuance or Denial.
The Taxicab Board shall investigate and hold a hearing as to each-application for a taxicab license and, if the Board finds from such investigation and hearing that the public convenience and necessity justify the operation of the vehicle for which a license is desired, that the applicant is the owner of the vehicle for which a license is desired, that such vehicle is a safe and fit conveyance for taxicab service, and that it complies with all requirements of this chapter, the Board shall authorize the issuance of a license to the applicant upon payment of the proper license fee and the furnishing of the bond or insurance required. The decision of the Board shall be final. Such license shall be in the form provided by the Board, shall be issued by the Secretary of the Board when authorized by the Board, and shall bear the name of the owner to whom such license shall be issued.

If the Board finds from such investigation and hearing that the public convenience and necessity do not justify the operation of the vehicle for which a license is desired, that the applicant is not the owner of the vehicle for which a license is desired, that such vehicle is not a safe and fit conveyance for taxicab service, or that it does not comply with all the requirements of this chapter, it shall forthwith notify the applicant of its findings and refuse to issue the license. The decision of the Board shall be final.

All taxicabs that are licensed at the date of passage of this chapter, shall continue to hold such licenses without a finding of convenience and necessity by the Taxicab Board, provided all other requirements of this section are complied with.

SECTION 6. Insurance Required.
No license to operate any taxicab shall be issued and no person shall operate or permit the operation of any such taxicab unless the owner of the same shall deposit with the Secretary of the Taxicab Board a policy of an insurance company, duly licensed to transact such business in the State, insuring the owner of such taxicab and also any person operating the same in the City against loss from any legal liability for property damage resulting from the use of such taxicab, in the amount not less than ten thousand dollars ($10,000) for each taxicab, and also insuring the owner and operator of such taxicab against any loss from legal liability for damages caused by personal injuries, including death resulting from the use of such taxicab, in an amount not less than one hundred thousand dollars ($100,000) for the injury or death of one person and not less than three hundred thousand dollars ($300,000) for injuries or death to more than one person caused by any one accident, for each taxicab. Such insurance must be kept in full force and effect during the period for which the license is issued.

SECTION 7. Approval of insurance by city solicitor.
Any such insurance policy shall be subject to the approval of the City Solicitor as to its form and compliance with this chapter.

SECTION 8. BOND IN LIEU OF INSURANCE.
In lieu of the insurance policies herein provided for, the applicant may furnish a bond executed by a surety company authorized to do business in the State, or by one or more personal sureties, approved as to sufficiency by the Taxicab Board and as to form and legality by the City Solicitor, holding and binding the principal and sureties to the same liability and in accordance with the same terms as in the case of insurance policies provided for herein.

SECTION 9. CHAUFFEURS LICENSE REQUIRED; FEE.
Each driver or chauffeur of a taxicab shall obtain from the Secretary of the Taxicab Board a chauffeur's or driver's license and shall pay a license fee of one dollar ($1.00) for each year or part of a year. The fee shall be collected by the Secretary of the Board at the time such license is issued.

SECTION 10. RESTRICTIONS ON SOLICITING PATRONAGE.
No taxicab driver shall solicit patronage while on the streets, except in front of the taxicab stands established as hereinafter provided.

SECTION 11. CRUISING PROHIBITED.
No driver of any taxicab shall cruise such taxicab on the streets.

SECTION 12. RATE OF SCHEDULES.
Every owner of one or more taxicabs shall maintain on file with the Secretary of the Taxicab Board the complete schedule of rates offered and used by such taxicabs. Such schedule shall set forth in detail the amounts charged by each taxicab for service under a taximetered rate, if a taximeter is used, and the hourly rate or trip rate, if such is used. Such rates shall be effective upon approval by the Board, as endorsed thereon.

All schedules of rates of fare on file with the Secretary of the Board shall be open to public inspection.

No driver or any other person in control of a taxicab shall operate such taxicab except in accordance with the schedule of rates filed as herein provided.

SECTION 13. SAFETY EQUIPMENT REQUIREMENTS.
Every taxicab shall be kept in a safe and sanitary operating condition and shall at all times have the following equipment:
(a) A light within the passenger compartment capable of being lighted or extinguished by the passengers.
(b) a spare tire capable of being used on any of the wheels of the vehicle.
(c) Two independently acting and entirely disconnected braking systems, either one of which will be capable of stopping the vehicle without a load in a distance of twenty-five feet when operating on a level, dry, asphalt street at the rate of twenty miles per hour.

SECTION 14. RAILROAD CROSSINGS.
Every person operating a taxicab shall, upon approaching a railroad crossing in the City, bring such vehicle to a complete stop before crossing such track and shall look in both directions for approaching trains before proceeding farther.

SECTION 15. LICENSE SUSPENSION OR REVOCATION: TAXICAB INSPECTION.
Whenever a taxicab is found by action of the Taxicab Board, at a hearing of which the owner shall have had at least three days' notice and at which he has a chance to be heard, not to be in a safe and sanitary operating condition or not to comply fully with all the requirements specified herein, the Board shall suspend or revoke the license of the taxicab concerned.

For the purpose of determining the condition of any licensed taxicab, as herein provided, the owner of such taxicab shall present it for inspection at such time and place as may be designated by the Secretary of the Board.

SECTION 16. ESTABLISHMENT OF TAXICAB STANDS.
The Taxicab Board shall be authorized and directed to establish and regulate such taxicab stands as will serve the best interests of the public. Such stands shall be reserved exclusively for the parking of taxicabs while awaiting passengers for hire. No taxicabs shall park continously in any parking stand for a period exceeding one hour. It shall be the duty of the Board to designate taxicab stands by appropriate signs indicating that they are taxicab stands. The Board shall have continuing authority to establish, enlarge, diminish or discontinue any taxicab stands.

SECTION 17: PENALTY
(a) Whoever operates or permits to be operated for hire for any consideration a taxicab not licensed in accordance with this chapter, or employs any person as a chauffeur or driver of a taxicab who has not been duly licensed in accordance with this chapter, shall be deemed guilty of a misdemeanor and shall be fined not less than twenty-five dollars ($25.00) nor more than one hundred dollars ($100.00) for the first offense, and for a second or subsequent offense, not less than fifty dollars ($50.00) or more than three hundred dollars ($300.00) Any person convicted thereof shall not thereafter be permitted to operate a taxicab wihin the City for a period of one year from the date of such conviction, and until this chapter has been complied with
(b) Whoever operates or permits to be operated any taxicab and violates any provision of Sections 10 to 14, inclusive, shall be deemed guilty of a misdemeanor and shall be fined not less than five dollars ($5.00) nor more than one hundred dollars ($100.00).

SECTION 18. That any ordinance previously enacted and conflicting with the ordinance herein enacted, is hereby rescinded and of no force and effect, including, but not limited to Sections 56.2, 56.4, 56.6, 56.8, 56.10, 56.12, 56.14, 56.16, 56.18, 56.20 of the Code of Ordinances, City of Circleville, 1956.

SECTION 19. That this ordinance shall take effect and be in force from and after the earliest period allowed by law and approval of the Mayor.

PASSED June 3, 1969
(S) Joseph F. Bell
President of Council
ATTEST (S) Robert J. Shadley
APPROVED June 4, 1969
(S) Richard L. Gerhardt
Mayor
June 18, 25

NOTICE TO BIDDERS

Sealed proposals for the furnishing of all materials and performing all labor for the execution of the:
PICKAWAY COUNTY
JAIL REMODELING
CIRCLEVILLE, Ohio
will be received at the office of:
Mrs. Geneva K. Brink, Clerk
County Commissioner's Office
Pickaway County Court House
Circleville, Ohio
until 2:00 p.m. July 21, 1969 Eastern Daylight Time with no exceptions and will immediately thereafter be publicly opened and read aloud. (Mailed proposals must meet this requirement).
Execution shall be in accordance with documents prepared by:
PRINDLE & PATRICK
ARCHITECTS: PLANNERS
200 East Town Street
Columbus, Ohio 43215
and on file in the Office of the County Auditor.
All documents are on file for review at the offices of the Architect, The Columbus Builders Exchange and the Columbus office of the F. W. Dodge Corporation.
Documents may be obtained at the Architect's Columbus Office as follows:
BIDDING DOCUMENTS — Deposit of $50.00 each for maximum of two (2) sets. Additional sets may be purchased at $25.00 per set.
INDIVIDUAL DRAWING SHEETS — May be purchased directly from the printer at cost. Hills Blueprinting, Columbus, Ohio telephone number 614 — 228-3285.
Refund of deposit will be made only to contractors who actually submitted a proposal, as defined in "Instructions to Bidders", and have returned their Bidding Documents to the Architect in usable, legible condition. Non-bidding contractors will forfeit their deposit. Subcontractors and material suppliers must purchase drawings, as described above.
Documents will be mailed, SHIPPING CHARGES COLLECT, to any bidder requesting same.
No Bidder may withdraw his bid for a period of sixty (60) days after the date of receipt of bids.
The County Commissioners reserve the right to reject any or all bids and to waive informalities.
Pickaway County Commissioners
Mrs. Geneva K. Brink, Clerk
June 25; July 2

GIVE US A TRY
REGULAR GAS 33.9
All Cigarettes 29c
plus 1c sales tax
CERTIFIED OIL CO.
1032 S. Court and Route 23 North
Every Gallon Sold With a Money Back Guarantee

STORE HOURS
Monday-Thursday — 9:05-5:25
Friday — 9:05-8:55
Saturday — 9:05-5:25

Penneys ALWAYS FIRST QUALITY — VACATION VALUE DAYS!

Your chance to save on fine quality!

TOWNCRAFT® PIMA PRINCE® UNDERWEAR FOR MEN... REDUCED THRU SATURDAY!

Men's No-Iron Penn-Prest® Walk Shorts
4.98
Penn-Prest® plaids, solids and fancies that never need ironing. Cool, wrinkle shy polyester/cotton. Soil Release too! 28-42.

Special! Men's assorted style swim trunks
3.98
Choose solid or plaid boxers of polyester/cotton, or assorted stretch styles of nylon knit and elasticized with Lycra(R) Spandex. Sizes S-M-L-XL.

REG. 3 FOR 2.98, NOW 3 FOR 2.44

MEN'S T-SHIRTS AND BRIEFS. Luxurious 50% Fortrel® polyester/50% pima cotton that stays whiter than ever, keeps its fit, gives a man long wear. The briefs have elasticized, heat resistant waist band and leg openings. The crew neck T-shirts keep their shape. Shirts sizes 34-46. Brief sizes 28 to 44.

ATHLETIC SHIRTS. Our Towncraft-Plus Pima Prince® of 50% Fortrel® polyester/50% pima cotton. 2x2 rib knit. Sizes 36-46. Fine quality!!

V-NECK SHIRTS. Growing in popularity! 50% Fortrel® polyester/50% pima cotton. Flat knit that keeps its shape. Sizes 36-46.

BOXER SHORTS of Penn-Prest 50% Fortrel® polyester/50% combed cotton. No ironing needed! White, solids or fancies. Closed boxer. Sizes 28-44.

LIKE IT!... CHARGE IT!... SHOP NOW AND SAVE MORE!

State May Extend Airport Aid Program

By SAUL DANIELS
Associated Press Writer

COLUMBUS, Ohio (AP)—The legislature may give new life to a dying program of state aid for development of local airports.

Since its inception in 1965 the program has cost $6.2 million in state funds at the rate of $100,000 per airport. The program is scheduled to expire June 30.

Less than a half-dozen counties have not taken advantage of this effort to boost local flying.

John B. Cornett, assistant chief of the Oho Aviation Division, said the Ohio House Finance Committee is considering a $4 million bond issue to extend the program.

The money would go for such airport improvements as terminals, longer runways and navigation aids.

This money would be available to all 88 counties rather than to a specific list as in the past, he commented. Allocations would be a maximum $50,000.

Nearly all the money allocated for the program ending June 30 has been spent, Cornett said.

Fostoria, which has no hard-surface runway airport, lies in the corner of Seneca, Hancock and Wood counties. That city, wanting to develop an airport, sought allocations unsuccessfully from both Seneca and Hancock. Those two counties picked other sites for their air strips. The city did, however, approve the purchase of 170 acres of land for $200,000 for a proposed airport.

With less than two weeks left for a grant, Fostoria city leaders hope to get the nod from Wood county, Cornett said. That county received money originally allocated to Paulding County, which did not build an airport. Wood does, however, have the prerogative to place its airport elsewhere, Cornett said, but it must be done by June 30.

Pickaway County has shown interest in establishing an airport, Cornett said, but to present, no plans for the facility have been filed with the Division of Aviation.

"This program has been nothing but successful as far as we're concerned," Cornett said. "We've built a hell of a lot of airports.

"In fact," he said, "we are presently helping eight other states start similar programs."

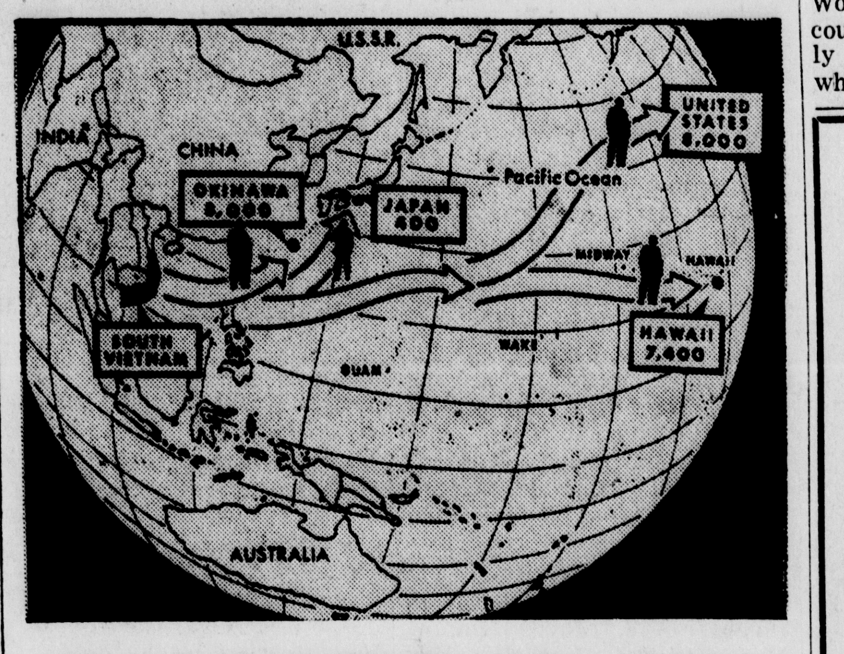

ONLY 8,000 COMING HOME—The map shows destinations of the 25,000 U.S. troops being withdrawn from Vietnam. Twelve hundred Navy men will be assigned to ships.

Wedding Is Held In Parking Lot

WILMINGTON, N.C. (AP) — Fay Baines, a carhop at the 3-D Drive-In Restaurant, and William Edward Hale were married Monday in the parking lot of the restaurant.

"I wanted my co-workers to come," said the bride. "We couldn't close the drive-in, so we decided to bring the wedding to them."

About 50 guests an patrons watched as Magistrate Morris Weeks performed the ceremony.

While doctors consider the common cold a minor ailment, it accounts for one quarter of the total time lost for illness each year. The average cold lasts from three to seven days and results in a minimum of 180 million work days lost nationally, according to a market research project.

TRY THE OTHER END—Harry York, 11 months old, gets a little confused trying to finish his milk while some friends (from left), a lion cub, baby impala and baby addax watch him. Harry is the son of Lion Country Safari's zoological manager in West Palm Beach, Fla.

Darbyville News
By Mrs. Roy Ankrom

Mr. and Mrs. Roscoe Peters visited with Mr. and Mrs. Leroy Peters and family of Marysville, Saturday.

Mr. and Mrs. Wendell Neff were Saturday evening guests of Mr. and Mrs. Phil Neff and sons of Columbus.

Mrs. Maxine Brigner visited Sunday afternoon with Mr. and Mrs. James Edwards, Lancaster.

Mr. and Mrs. William Wright and family of Springfield, Indiana were weekend guests of Mr. and Mrs. William Wright.

Roxanne Hulse spent Tuesday evening with Connie Hooks, Williamsport.

Mr. and Mrs. Lee Perkins and family of Obetz were Sunday evening dinner guests of Mr. and Mrs. Roscoe Peters.

Mr. and Mrs. Orville Whiteside of Orient spent Thursday evening with Mrs. Phoebe Hill.

Mrs. James Certain spent the weekend with relatives in Louisa, Kentucky.

Mr. and Mrs. Otha Lewis attended the Dudleson reunion held at the Ted Lewis Park, Sunday.

Mr. and Mrs. Ray Hulse and daughters, and Eddie Cornwell, spent Sunday afternoon at the Zoo, Columbus.

Mr. and Mrs. John Fleming and family, Mr. and Mrs. Don Rasor and daughter, Mrs. Maxine Allison and daughter spent Sunday afternoon with Mr. and Mrs. Roy Ankrom.

Government Says FBI Changed Wiretap Logs

WASHINGTON (AP) — The government has admitted the FBI changed—without informing the Justice Department—a recorded log of wiretapped conversations involving former heavyweight boxing champion Cassius Clay.

In disclosing this to Clay's attorneys, the department Monday contended it did not learn of the FBI action until June 13, several days after copies of what were purported to be the original logs were filed in U.S. District Court in Houston.

John S. Martin Jr. and Michael T. Epstein, who are handling the government's case against Clay, said the original record contained the notation, "Sum up in memo."

But the hand-written phrase was blanked out on documents submitted to the court concerning a Sept. 4, 1964, telephone conversation between Clay and Dr. Martin Luther King Jr.

ORDINANCE NO. 45-69

AN ORDINANCE FOR REGULATING TAXICAB SERVICE WITHIN THE CORPORATE LIMITS OF CIRCLEVILLE, OHIO:

WHEREAS, it is in the best interest of the public for publicly used taxicabs to be in the safest possible condition, and

WHEREAS, the present Ordinance regulating such taxicabs is licensed inadequate to assure the public's safety and well being,

NOW THEREFORE BE IT ORDAINED by Council of the City of Circleville, State of Ohio:

SECTION 1. Definitions.

(a) "Board", as used herein means the Taxicab Board.

(b) "Taxicabs", for the purpose of this chapter, means any vehicle propelled by power other than muscular, except omnbusses funeral cars and public busses, kept or operated for hire for any consideration. "Taxicab" does not include any automobile leased or rented for private use without the services of a chauffeur or driver.

SECTION 2. Taxicab Board.

There is created for the purpose of determining the public convenience and necessity in the issuing of taxicab licenses in the City, for the issuance of such licenses and other licenses as hereinafter provided, and for the regulation of taxicabs, a Taxicab Board consisting of the Mayor, the Police Chief and the Safety Director. The Taxicab Board shall meet at such times and at such places as may be designated by the Chairman of the Board, to consider applications for taxicab licenses and to transact such other and further business with which it may be charged by this chapter. However, the Chairman of the Board shall, within ten days after any application for a taxicab license has been filed with the Secretary of the Board, call a meeting of the Board for the purpose of considering such application. Such hearing shall be held not less than ten days nor more than twenty days from the filing of the application. Each applicant shall be notified of the time and place of the hearing of his application for a taxicab license by letter from the Secretary of the Taxicab Board addressed to the address given in the application and mailed at least three days prior to the hearing. Two members of the Board shall constitute a quorum for the transaction of business and two votes shall be necessary to approve the application. The Board is authorized and empowered to establish and adopt such rules and regulations governing its procedure and duties as are reasonable, necessary and not inconsistent with the terms of this chapter. The Mayor shall act as Chairman of the Board and the Police Chief as Secretary. The Secretary shall keep a record of all proceedings of the Board.

SECTION 3. License Required; Expiration and Fee.

No taxicab shall operate unless a license therefor has been issued to the owner thereof and is in force. Every license shall expire on December 31 of the year for which it is issued. The annual fee shall be ten dollars ($10.00), and shall be in addition to the fee required under the laws of the State on all motor vehicles and in addition to the chauffeur's or driver's license fee hereinafter provided for.

SECTION 4. License Application

Applications for licenses for taxicabs shall be made to the Secretary of the Taxicab Board upon blanks provided by the Secretary, and shall set forth the name and address of the applicant, the trade name under which he does business, the class of vehicle for which the license is desired, the seating capacity, design, color scheme and lettering and marks to be used on such vehicle, and any other information required by the Secretary, including, for the particular vehicle to be licensed, the make, State license number, length of time the vehicle has been in use, motor number thereof, name and address of the person from who the vehicle was purchased together with a copy of the bill of sale or certificate of title, and any other information required by the Secretary.

SECTION 5. Finding of Public Convenience and Necessity; License Issuance or Denial.

The Taxicab Board shall investigate and hold a hearing as to each-application for a taxicab license and, if the Board finds from such investigation and hearing that the public convenience and necessity justify the operation of the vehicle for which a license is desired, that the applicant is the owner of the vehicle for which a license is desired, that such vehicle is a safe and fit conveyance for taxicab service, and that it complies with all requirements of this chapter, the Board shall authorize the issuance of a license to the applicant upon payment of the proper license fee and the furnishing of the bond or insurance required. The decision of the Board shall be final. Such license shall be in the form provided by the Board, shall be issued by the Secretary of the Board when authorized by the Board, and shall bear the name of the owner to whom such license shall be issued.

If the Board finds from such investigation and hearing that the public convenience and necessity do not justify the operation of the vehicle for which a license is desired, that the applicant is not the owner of the vehicle for which a license is desired, that such vehicle is not a safe and fit conveyance for taxicab service, or that it does not comply with all the requirements of this chapter, it shall forthwith notify the applicant of its findings and refuse to issue the license. The decision of the Board shall be final.

All taxicabs that are licensed at the date of passage of this chapter, shall continue to hold such licenses without a finding of convenience and necessity by the Taxicab Board, provided all other requirements of this section are complied with.

SECTION 6. Insurance Required.

No license to operate any taxicab shall be issued and no person shall operate or permit the operation of any such taxicab unless the owner of the same shall deposit with the Secretary of the Taxicab Board a policy of an insurance company, duly licensed to transact such business in the State, insuring the owner of such taxicab and also any person operating the same in the City against loss from any legal liability for property damage resulting from the use of such taxicab, in the amount not less than ten thousand dollars ($10,000) for each taxicab, and also insuring the owner and operator of such taxicab against any loss from legal liability for damages caused by personal injuries, including death resulting from the use of such taxicab, in an amount not less than one hundred thousand dollars ($100,000) for the injury or death of one person and not less than three hundred thousand dollars ($300,000) for injuries or death to more than one person caused by any one accident, for each taxicab. Such insurance must be kept in full force and effect during the period for which the license is issued.

SECTION 7. Approval of insurance by city solicitor.

Any such insurance policy shall be subject to the approval of the City Solicitor as to its form and compliance with this chapter.

SECTION 8. BOND IN LIEU OF INSURANCE.

In lieu of the insurance policies herein provided for, the applicant may furnish a bond executed by a surety company authorized to do business in the State, or by one or more personal sureties, approved as to sufficiency by the Taxicab Board and as to form and legality by the City Solicitor, holding and binding the principal and sureties to the same liability and in accordance with the same terms as in the case of insurance policies provided for herein.

SECTION 9. CHAUFFEURS LICENSE REQUIRED; FEE.

Each driver or chauffeur of a taxicab shall obtain from the Secretary of the Taxicab Board a chauffeur's or driver's license and shall pay a license fee of one dollar ($1.00) for each year or part of a year. The fee shall be collected by the Secretary of the Board at the time such license is issued.

SECTION 10. RESTRICTIONS ON SOLICITING PATRONAGE.

No taxicab driver shall solicit patronage while on the streets, except in front of the taxicab stands established as hereinafter provided.

SECTION 11. CRUISING PROHIBITED.

No driver of any taxicab shall cruise such taxicab on the streets.

SECTION 12. RATE OF SCHEDULES.

Every owner of one or more taxicabs shall maintain on file with the Secretary of the Taxicab Board the complete schedule of rates offered and used by such taxicabs. Such schedule shall set forth in detail the amounts charged by each taxicab for service under a taximetered rate, if a taximeter is used, and the hourly rate or trip rate, if such is used. Such rates shall be effective upon approval by the Board, as endorsed thereon.

All schedules of rates of fare on file with the Secretary of the Board shall be open to public inspection.

No driver or any other person in control of a taxicab shall operate such taxicab except in accordance with the schedule of rates filed as herein provided.

SECTION 13. SAFETY EQUIPMENT REQUIREMENTS.

Every taxicab shall be kept in a safe and sanitary operating condition and shall at all times have the following equipment:

(a) A light within the passenger compartment capable of being lighted or extinguished by the passengers.

(b) a spare tire capable of being used on any of the wheels of the vehicle.

(c) Two independently acting and entirely disconnected braking systems, either one of which will be capable of stopping the vehicle without a load in a distance of twenty-five feet when operating on a level, dry, asphalt street at the rate of twenty miles per hour.

SECTION 14. RAILROAD CROSSINGS.

Every person operating a taxicab shall, upon approaching a railroad crossing in the City, bring such vehicle to a complete stop before crossing such track and shall look in both directions for approaching trains before proceeding farther.

SECTION 15. LICENSE SUSPENSION OR REVOCATION: TAXICAB INSPECTION.

Whenever a taxicab is found by action of the Taxicab Board, at a hearing of which the owner shall have had at least three days' notice and at which he has a chance to be heard, not to be in a safe and sanitary operating condition or not to comply fully with all the requirements specified herein, the Board shall suspend or revoke the license of the taxicab concerned.

For the purpose of determining the condition of any licensed taxicab, as herein provided, the owner of such taxicab shall present it for inspection at such time and place as may be designated by the Secretary of the Board.

SECTION 16. ESTABLISHMENT OF TAXICAB STANDS.

The Taxicab Board shall be authorized and directed to establish and regulate such taxicab stands as will serve the best interests of the public. Such stands shall be reserved exclusively for the parking of taxicabs while awaiting passengers for hire. No taxicabs shall park continously in any parking stand for a period exceeding one hour. It shall be the duty of the Board to designate taxicab stands by appropriate signs indicating that they are taxicab stands. The Board shall have continuing authority to establish, enlarge, diminish or discontinue any taxicab stands.

SECTION 17: PENALTY

(a) Whoever operates or permits to be operated for hire for any consideration a taxicab not licensed in accordance with this chapter, or employs any person as a chauffeur or driver of a taxicab who has not been duly licensed in accordance with this chapter, shall be deemed guilty of a misdemeanor and shall be fined not less than twenty-five dollars ($25.00) nor more than one hundred dollars ($100.00) for the first offense, and for a second or subsequent offense, not less than fifty dollars ($50.00) or more than three hundred dollars ($300.00). Any person convicted thereof shall not thereafter be permitted to operate a taxicab wihin the City for a period of one year from the date of such conviction, and until this chapter has been complied with

(b) Whoever operates or permits to be operated any taxicab and violates any provision of Sections 10 to 14, inclusive, shall be deemed guilty of a misdemeanor and shall be fined not less than five dollars ($5.00) nor more than one hundred dollars ($100.00).

SECTION 18. That any ordinance previously enacted and conflicting with the ordinance herein enacted, is hereby rescinded and of no force and effect, including, but not limited to Sections 56.2, 56.4, 56.6, 56.8, 56.10, 56.12, 56.14, 56.16, 56.18, 56.20 of the Code of Ordinances, City of Circleville, 1956.

SECTION 19. That this ordinance shall take effect and be in force from and after the earliest period allowed by law and approval of the Mayor.

PASSED June 3, 1969
(S) Joseph F. Bell
President of Council
ATTEST (S) Robert J. Shadley
APPROVED June 4, 1969
(S) Richard L. Gerhardt
Mayor
June 18, 25

NOTICE TO BIDDERS

Sealed proposals for the furnishing of all materials and performing all labor for the execution of the:
PICKAWAY COUNTY
JAIL REMODELING
CIRCLEVILLE, Ohio
will be received at the office of:
Mrs. Geneva K. Brink, Clerk
County Commissioner's Office
Pickaway County Court House
Circleville, Ohio
until 2:00 p.m. July 21, 1969 Eastern Daylight Time with no exceptions and will immediately thereafter be publicly opened and read aloud. (Mailed proposals must meet this requirement).
Execution shall be in accordance with documents prepared by:
PRINDLE & PATRICK
ARCHITECTS: PLANNERS
200 East Town Street
Columbus, Ohio 43215
and on file in the Office of the County Auditor.
All documents are on file for review at the offices of the Architect, The Columbus Builders Exchange and the Columbus office of the F. W. Dodge Corporation.
Documents may be obtained at the Architect's Columbus Office as follows:
BIDDING DOCUMENTS — Deposit of $50.00 each for maximum of two (2) sets. Additional sets may be purchased at $25.00 per set.
INDIVIDUAL DRAWING SHEETS — May be purchased directly from the printer at cost. Hills Blueprinting, Columbus, Ohio telephone number 614 — 228-3285.
Refund of deposit will be made only to contractors who actually submitted a proposal, as defined in "Instructions to Bidders", and have returned their Bidding Documents to the Architect in usable, legible condition. Non-bidding contractors will forfeit their deposit. Subcontractors and material suppliers must purchase drawings, as described above.
Documents will be mailed, SHIPPING CHARGES COLLECT, to any bidder requesting same.
No Bidder may withdraw his bid for a period of sixty (60) days after the date of receipt of bids.
The County Commissioners reserve the right to reject any or all bids and to waive informalities.
Pickaway County Commissioners
Mrs. Geneva K. Brink, Clerk
June 25; July 2

GIVE US A TRY

REGULAR GAS	All Cigarettes
33.9	29c plus 1c sales tax

CERTIFIED OIL CO.
1032 S. Court and Route 23 North
Every Gallon Sold With a Money Back Guarantee

STORE HOURS
Monday-Thursday — 9:05-5:25
Friday — 9:05-8:55
Saturday — 9:05-5:25

Penneys ALWAYS FIRST QUALITY — VACATION VALUE DAYS!

Men's No-Iron Penn-Prest® Walk Shorts
4.98
Penn-Prest® plaids, solids and fancies that never need ironing. Cool, wrinkle shy polyester/cotton. Soil Release too! 28-42.

Special! Men's assorted style swim trunks
3.98
Choose solid or plaid boxers of polyester/cotton, or assorted stretch styles of nylon knit and elasticized with Lycra(R) Spandex. Sizes S-M-L-XL.

Your chance to save on fine quality!
TOWNCRAFT® PIMA PRINCE®
UNDERWEAR FOR MEN...
REDUCED THRU SATURDAY!

REG. 3 FOR 2.98, NOW 3 FOR 2.44

MEN'S T-SHIRTS AND BRIEFS. Luxurious 50% Fortrel® polyester/50% pima cotton that stays whiter than ever, keeps its fit, gives a man long wear. The briefs have elasticized, heat resistant waist band and leg openings. The crew neck T-shirts keep their shape. Shirts sizes 34-46. Brief sizes 28 to 44.

ATHLETIC SHIRTS. Our Towncraft-Plus Pima Prince® of 50% Fortrel® polyester/50% pima cotton. 2x2 rib knit. Sizes 36-46. Fine quality!!

V-NECK SHIRTS. Growing in popularity! 50% Fortrel® polyester/50% pima cotton. Flat knit that keeps its shape. Sizes 36-46.

BOXER SHORTS of Penn-Prest 50% Fortrel® polyester/50% combed cotton. No ironing needed! White, solids or fancies. Closed boxer. Sizes 28-44.

LIKE IT!...CHARGE IT!...SHOP NOW AND SAVE MORE!

Miss Ellen E. Jenkins Bride Of Charles Irish Jr.

MRS. CHARLES RICHARD IRISH JR.

The wedding of Miss Ellen Elizabeth Jenkins and Charles Richard Irish Jr., was solemnized Saturday afternoon, June 14 at 4:30 in the sanctuary of the First Community United Methodist Church with the Rev. Paul I. Wachs officiating.

Mr. and Mrs. Carl B. Jenkins are parents of the bride. The groom's parents are Mr. and Mrs. Charles R. Irish.

A program of wedding music was presented by Mrs. Samuel R. Beaird of Ripley, Tenn. During the ceremony William R. Sonnenberg of Columbus, sang "The Lord's Prayer." Lighting the candles were two cousins of the bride, Melissa and Melanie Griffith.

Given in marriage by her father, the bride wore a gown of white linen fashioned in the A-line silhouette. The bolero bodice and chapel length train were accented with Venice lace. She wore a matching lace camelot headpiece which held her bouffant silk illusion veil. She carried a colonial bouquet of sweetheart roses and mums.

Mrs. W. Alan Wentz of Columbus, former roommate of Miss Jenkins, served as matron of honor and Miss Jennifer Johnston of Chattanooga, Tenn, cousin of the bride, was bridesmaid. They were attired in gowns of yellow linen, similar to the bride's in fashion and carried baskets of daisy chrysanthemums.

Attending the groom as best man was James W. Randall of Columbus and groomsmen were Marshall Kurfiss of Columbus, William L. Waldrep of Atlanta, Ga., and Sidney Johnston of Circleville.

For her daughter's wedding Mrs. Jenkins selected a dress of mint green crepe and a Dior petal hat. Her corsage was a green cymbidium orchid. Mrs. Irish was attired in a sheath of blue linen with matching accessories. She wore a pink orchid.

A reception was held in the church social rooms. Serving were Mrs. Allan Brubaker, Columbus, Miss Lou William, Kettering and Miss Ellen Young, Circleville. Mrs. Richard Spires kept the guest book.

For the wedding trip the bride chose a white linen suit with red and white accessories. Her corsage was of white roses. The couple will reside at 1981 Summit Street, Apt. F. Columbus.

The bride was a June graduate of Ohio State University where she was a French major and a member of Delta Delta Delta sorority. The groom will continue his studies at Ohio State in the fall, graduating in December. He is affiliated with Triangle fraternity. He is now employed at the local General Electric plant.

The traditional after-rehearsal supper, hosted by the parents of the groom was held Friday night at Wardell's Party Home.

Out of town guests included the bride's grandmother of Chattanooga, Tenn., and the groom's grandparents of Ironton. Other guests were from Atlanta, Ga., Memphis and Chattanooga, Tenn., Jackson, Miss., Ironton, Canton, Youngstown, Dayton, Kettering and Columbus.

Toland-Lovely Nuptial Plans Are Completed

Wedding plans have been completed by Linda Sue Toland and John W. Lovely. The open church ceremony will be performed 2:30 p.m., Sunday, June 29, in the First Freewill Baptist Church on Moats Drive.

Miss Toland is the daughter of Mr. and Mrs. Lowell Toland, 417 S. Washington St., and Mr. Lovely is the son of Mrs. Wanda Lovely, S. Court St.

Helping Hand Class Meets

The Helping Hand Class of Pontius United Methodist Church met Thursday, June 19, at the Paul and Fern Congrove resident, Route 4.

Attending were William and Donna Huffman, Robert and Laura Erwin, Charles and Evelyn Holland Sr., Paul and Fern Congrove, Rev. and Mrs. Liston Halley, Myrtle Weaver, Nellie Dunlap, Janice Wiseman, Catherine Goodman, John Seyfang.

Devotions were held by Rev. Liston Halley Jr. with a message for the present day.

A business meeting was held and presided over by Charles Holland. There was a lengthy discussion concerning the annual Ice Cream Social which will be held at Washington Twp. School, Saturday, June 28. Serving time starts at approximately 5:30 p.m.

The meeting was closed with prayer by William Huffman and refreshments were served by the host and hostess, Paul and Fern Congrove, with the help of their mother, Mrs. Walter Richards.

Berger Guild 38 Schedules Picnic

Berger Hospital Guild 38 will meet for a picnic 4 p.m. Sunday at the south picnic area at Hargus Lake.

Laurel Hills Church Slates Rummage Sale

The ladies of the Laurel Hills United Methodist Church in Laurelville will have a rummage sale at the Laurelville Park beginning 10:30 a.m. Saturday. Lunch will be served.

Shower Fetes Bride-Elect Rita Garrett

A miscellaneous shower was held recently honoring Miss Rita Garrett bride-elect of Nick Wickerham in the party room at Prairie Lanes with Mrs. Paul Huffer and Mrs. Larry Pontius as hostesses.

A pink and white color scheme was used carrying out the bride to be's chosen wedding colors with a pink archway at the door and wedding bells adorning the center. A miniature bride doll centered the gift table.

Games were played with prizes being won by Mrs. James Emerine, Mrs. Suzie Pontius, Mrs. Joan Pontuis and Mrs. Evelyn Pontius.

Those attending were Mrs. Roy Garrett, Mrs. Fred Wickerham, Mrs. Clarence Huffer, Mrs. Bennie Huffer, Mrs. Ralph Singer, Mrs. Ted Pontius, Mrs. William Pontius, Mrs. Sue Pontius, Mrs. Don Smith, Mrs. Larry Pontius, Mrs. Ben Blanton, Mrs. Tom Miranda, Mrs. Phyllis Newkirk, Mrs. Larry Hollar and Hayley; Mrs. James Emerine, Mrs. Paul Huffer.

Those unable to attend and sending gifts were Mrs. Orville Jacobs, Mrs. Joyce Dumm, Mrs. Pauline Metcalf. Mrs. William Weaver, Mrs. Marjorie Huffer. Mrs. Neil Frazier, Miss Mary Pontius, Miss Peggy Miranda, Miss Penny Miranda, Mrs. Weltha Garrett, Mrs. Mabel Davis, Mrs. Cleo Caudill, Mrs. Gerald Hanley, Mrs. Don Pontious, Mrs. Finley King and Miss Judy King.

Allen-Shreve Marriage Plans Are Finalized

Final plans have been made for the wedding of Miss Betty Kay Allen, daughter of Mr. and Mrs. James C. Allen of Beverly, to John Wade Shreve, son of Mr. and Mrs. Wade Shreve, 2000 Chippewa Drive, Circleville.

The ceremony will take place 2:30 p.m. June 28 at the Beverly United Methodist Church. The custom of open church will be observed.

Miss Mary Jo Allen, sister of the bride-elect, has been chosen to be maid of honor. Matron of honor will be Mrs. Lola Wells of Circleville, sister of the prospective bridegroom. Bridesmaid and bridesmatron will be Miss Nanci Jo Jeffers of Athens, cousin of the bride-elect, and Mrs. Jerry Witten, Lowell.

Sam Miller of Kingston will be the best man and ushers will be Larry Porterfield, St. Clairsville; David Shindeldecker, Dayton; David Shert and Steve Puckett of Ashville.

Miss Stephanie Carman of Beverly, will be the flower girl and John Wells, Circleville, will be ring bearer.

Organist will be Rex Prater of Columbus, and soloist will be Mrs. Wilson Ruff, Marietta, aunt of Miss Allen. Miss Jennifer Roush of Beverly, will register guests.

A reception will be held in the church social room immediately following the ceremony.

Shower Fetes Bride-Elect

A miscellaneous shower given by Mrs. Earl McCabe and Mrs. Forrest Pearce recently honored Miss Sharon Wilson, bride-elect of Danny Dahl.

Gifts were placed on a lace covered table centered with a miniature bride and groom over which streamers of pink and green, the bride's chosen colors were hung from a large wedding bell in the home of Mrs. Roy Wilson Stoutsville where the shower was held.

Games were played with prizes awarded to Mrs. Robert Dahl and Mrs. Michael Temple who presented their prizes to the honored guest.

Guests were Mrs. Ray Young, Mary Jo and Phyllis; Mrs. Denver Garrett, Mrs. Carl Guseman, Mrs. David Morehead and Lee Ellen, Mrs. Marion Miller, Mrs. Albert Barnhart, Penelope and Marvella; Miss Freda Wagner, Miss Ann Francis, Mrs. Robert Dahl, Mrs. Michael Temple, Mrs. Albert Sowers, Mrs. Roy Gearhart, Mrs. Fred Palmer and Mrs. Roy Wilson.

Refreshments were served by the hostesses.

Wife Preservers

When a ballpoint pen has ink but won't write, place it tip down in hot water for a few minutes. The heat should make the ink flow.

REPUBLICAN WOMEN — A picnic was held Monday in the large shelter house at Ted Lewis Park by members of the Pickaway County Republican Women's Club. The annual event was followed with a brief business session. Shown from left to right are Mrs. E. P. Hanson, chairman of the day; Miss Lucille Blake, publicity chairman; Mrs. J. B. Work, secretary; Mrs. H. O. Caldwell, president; Mrs. William Gillispie, treasurer and Mrs. H. E. Louis, vice president.

Newcomers Club Holds Family Picnic

A family picnic was held by Newcomer's Club Wednesday at the DuPont Club House. Mr. and Mrs. Ray Fahrmeier and Mr. and Mrs. Gary Weaver were co-chairmen of the event. Philip Leahey, in charge of games, was assisted by Jim Butler, Tony Contino, Dave Dengler, Bob Goodsman, Ron Winkler and Dick Theis.

First, second and third place ribbons were awarded to contest winners.

Winners in the oldest age group for basketball lag contest were Sue Milburn, Lisa Leahy and Dave Bevan; football throw, Dave Bevan, Sue Milburn and Paul West; uphill race, Lisa Leahy, Dave Bevan and Paul West; bunting, C. Milburn, Dave Bevan and Sue Milburn; shoe toss, Lisa Leahy, Dave Bevan and Sue Milburn.

Middle age group, balance ball, Robert Bevan, Debbie Butler and Andrea Contino; marble and spoon race, Debbie Buttler, Andrea Contino and Kevin West; basketball lag, Kevin West, Andrea Contino and Debbie Butler; foot race, Debbie Butler, Joseph Leahy and Robert Bevan; bean bag throw, Andrea Contino, Kevin West and Joseph Leahy.

Six and seven year old group, marble game, Amy Dengler, Jim Butler and Maria Theis; volleyball lag, Mike Contino, Paul Leahy and Amy Dengler; foot race, Jim Butler, Mike Contino and Paul Leahy; volleyball kick, Andy Dengler, Amy Dengler and Mike Contino; volleyball lag, Maria Theis, Andy Dengler and Jim Butler.

Five and under age group, marble game, Christopher Contino, Laura Theis and Lisa Butler; volleyball lag, John Fahrmeier, Christopher Contino and Laura Theis; foot race, Laura Theis, John Fahrmeier and Christopher Contino; volleyball kick, Christopher Contino, Laura Theis and Lisa Butler; ball bounce, Lisa Butler, Laura Theis and John Fahrmeier.

Wedding Plans Are Completed

Plans have been completed for the open church wedding of Miss Sharon Wilson and Danny Dahl. The Rev. Henry Alvey will perform the ceremony 7:30 p.m. Friday, June 27 at the Pontious United Methodist Church on the Stoutsville Pike.

A reception in the church parlors will follow the marriage.

BARBARA IS SUED—Actress Barbara Bain, a star of the "Mission: Impossible" television series and for which she won an "Emmy," has been sued by Paramount Television for $611,000 for breach of contract because she failed to report for work on the series, it is claimed. The suit requests Miss Bain be enjoined from working for anyone else until her contract with Paramount runs out in May, 1971.

Promise Probe Of River Fire

CLEVELAND, Ohio (AP) — Dr. Emmett Arnold, director of the Ohio Department of Health and chairman of the Ohio Water Pollution Control Board, Tuesday promised "a full investigation" into a Cuyahoga River fire Sunday.

Burning polluted material in the river damaged two railroad company trestles costing an estimated total loss of $50,000.

Cleveland Mayor Carl B. Stokes has said he will ask the state to revoke permits of companies which have been given permission to dispose of wastes in the river.

Ice Cream Social Set At White Church

An old fashioned Strawberry Ice Cream Social will be held Saturday at the White Church on Route 180. Serving will begin at 5:30 p.m. Sandwiches will also be available.

USE THE CLASSIFIEDS

Calendar

WEDNESDAY

Altar and Rosary Society of St. Joseph Church 8 p.m. in church basement.

THURSDAY

Past Matrons of Heber Chapter 62, OES, 8 p.m. in home of Mrs. Russell Wardell, Williamsport.

Pickaway Social Club, 10 a.m. in basement of St. Joseph Catholic Church.

SUNDAY

Circleville Garden Club 4:30 p.m. at home of Mrs. Clyde Hoover, Route 3.

Berger Hospital Guild 38, 4 p.m. at south area at Hargus Lake.

Mt. Pleasant WSCS Will View Slides

Women's Society of Christian Service of the Mt. Pleasant United Methodist Church will meet 7:30 p.m. Wednesday, July 2 instead of as previously scheduled on July 1.

Mrs. Robert Smith will show slides of work on the USS Hope during the meeting to be held in the church.

Cunningham Out Of Attorney Race

CINCINNATI (AP) — Pierce E. Cunningham, 34, Cincinnati attorney, withdrew his name for consideration as U.S. attorney for the 48-county Southern District of Ohio because of a heavy private law practice.

In a telegram to Sen. William Saxbe, R-Ohio, he said he was declining consideration "because of the nature and extent of my private law practice."

For a quick dessert, fold together thick sweetened aplesauce and beaten white of egg; serve with a sauce made from packaged instant vanilla pudding.

Official Sees Telescopes Out In Space

TOLEDO, Ohio (AP) — Forecast of giant lightweight telescope mirrors for astronomical observatories on the moon or in orbit around the planets was made by a scientist here today.

Dr. Earl D. Dietz, glass and ceramics research director for Owens-Illinois, Inc., made the prediction just before the pouring of a 158-inch Chilaen telescope mirror blank.

Representatives from science, government and industry were on hand to watch the casting at the company's plant here.

Dr. Dietz said that huge new telescope mirrors weighing about a third the amount of present land - based reflectors are expected to make significant contributions to man's knowledge of the universe.

"The 25-ton, 158-inch 'Cer-Vit' material mirror cast today could be designed and manufactured to yield a mirror the same size but weighing less than eight tons," Dr. Dietz said. "It is this ability to reduce the weight of 'Cer-Vit' material mirrors while retaining their unique properties that holds such promise for the science of astronomy on earth and in outer space."

For the Customer in A Hurry
The Savings Auto Bank
Member FDIC

FINAL CLOSEOUT SALE
of
L. M. BUTCH Co., Jewelers
9:30 A. M. THURSDAY
FABULOUS STOCK OF FINE CHINA
DINNERWARE, CRYSTAL AND GLASS
1/3 to 1/2 off
LISTING SUCH FAMOUS CHINA AS
• LENOX • SYRACUSE • CASTLETON
• HAVILAND • FRANCISCAN • IROQUOIS
CRYSTAL AND GLASS
by
FOSTORIA, IMPERIAL AND TIFFIN
No Phone Orders
No Mail Orders
No Lay-Aways
L. M. Butch Co.
JEWELERS
Famous for Diamonds
REGISTERED JEWELER
AMERICAN GEM SOCIETY
115 W. MAIN ST.
No Exchanges
No Returns
No Boxing
No Gift Wrapping
At These Prices

Miss Ellen E. Jenkins Bride Of Charles Irish Jr.

MRS. CHARLES RICHARD IRISH JR.

The wedding of Miss Ellen Elizabeth Jenkins and Charles Richard Irish Jr., was solemnized Saturday afternoon, June 14 at 4:30 in the sanctuary of the First Community United Methodist Church with the Rev. Paul I. Wachs officiating.

Mr. and Mrs. Carl B. Jenkins are parents of the bride. The groom's parents are Mr. and Mrs. Charles R. Irish.

A program of wedding music was presented by Mrs. Samuel R. Beaird of Ripley, Tenn. During the ceremony William R. Sonnenberg of Columbus, sang "The Lord's Prayer." Lighting the candles were two cousins of the bride, Melissa and Melanie Griffith.

Given in marriage by her father, the bride wore a gown of white linen fashioned in the A-line silhouette. The bolero bodice and chapel length train were accented with Venice lace. She wore a matching lace camelot headpiece which held her bouffant silk illusion veil. She carried a colonial bouquet of sweetheart roses and mums.

Mrs. W. Alan Wentz of Columbus, former roommate of Miss Jenkins, served as matron of honor and Miss Jennifer Johnston of Chattanooga, Tenn, cousin of the bride, was bridesmaid. They were attired in gowns of yellow linen, similar to the bride's in fashion and carried baskets of daisy chrysanthemums.

Attending the groom as best man was James W. Randall of Columbus and groomsmen were Marshall Kurfiss of Columbus, William L. Waldrep of Atlanta, Ga., and Sidney Johnston of Circleville.

For her daughter's wedding Mrs. Jenkins selected a dress of mint green crepe and a Dior petal hat. Her corsage was a green cymbidium orchid. Mrs. Irish was attired in a sheath of blue linen with matching accessories. She wore a pink orchid.

A reception was held in the church social rooms. Serving were Mrs. Allan Brubaker, Columbus, Miss Lou William, Kettering and Miss Ellen Young, Circleville. Mrs. Richard Spires kept the guest book.

For the wedding trip the bride chose a white linen suit with red and white accessories. Her corsage was of white roses. The couple will reside at 1981 Summit Street, Apt. F. Columbus.

The bride was a June graduate of Ohio State University where she was a French major and a member of Delta Delta Delta sorority. The groom will continue his studies at Ohio State in the fall, graduating in December. He is affiliated with Triangle fraternity. He is now employed at the local General Electric plant.

The traditional after-rehearsal supper, hosted by the parents of the groom was held Friday night at Wardell's Party Home.

Out of town guests included the bride's grandmother of Chattanooga, Tenn., and the groom's grandparents of Ironton. Other guests were from Atlanta, Ga., Memphis and Chattanooga, Tenn., Jackson, Miss., Ironton, Canton, Youngstown, Dayton, Kettering and Columbus.

Toland-Lovely Nuptial Plans Are Completed

Wedding plans have been completed by Linda Sue Toland and John W. Lovely. The open church ceremony will be performed 2:30 p.m., Sunday, June 29, in the First Freewill Baptist Church on Moats Drive.

Miss Toland is the daughter of Mr. and Mrs. Lowell Toland, 417 S. Washington St., and Mr. Lovely is the son of Mrs. Wanda Lovely, S. Court St.

Helping Hand Class Meets

The Helping Hand Class of Pontius United Methodist Church met Thursday, June 19, at the Paul and Fern Congrove resident, Route 4.

Attending were William and Donna Huffman, Robert and Laura Erwin, Charles and Evelyn Holland Sr., Paul and Fern Congrove, Rev. and Mrs. Liston Halley, Myrtle Weaver, Nellie Dunlap, Janice Wiseman, Catherine Goodman, John Seyfang.

Devotions were held by Rev. Liston Halley Jr. with a message for the present day.

A business meeting was held and presided over by Charles Holland. There was a lengthy discussion concerning the annual Ice Cream Social which will be held at Washington Twp. School, Saturday, June 28. Serving time starts at approximately 5:30 p.m.

The meeting was closed with prayer by William Huffman and refreshments were served by the host and hostess, Paul and Fern Congrove, with the help of their mother, Mrs. Walter Richards.

Berger Guild 38 Schedules Picnic

Berger Hospital Guild 38 will meet for a picnic 4 p.m. Sunday at the south picnic area at Hargus Lake.

Laurel Hills Church Slates Rummage Sale

The ladies of the Laurel Hills United Methodist Church in Laurelville will have a rummage sale at the Laurelville Park beginning 10:30 a.m. Saturday. Lunch will be served.

Shower Fetes Bride-Elect Rita Garrett

A miscellaneous shower was held recently honoring Miss Rita Garrett bride-elect of Nick Wickerham in the party room at Prairie Lanes with Mrs. Paul Huffer and Mrs. Larry Pontius as hostesses.

A pink and white color scheme was used carrying out the bride to be's chosen wedding colors with a pink archway at the door and wedding bells adorning the center. A miniature bride doll centered the gift table.

Games were played with prizes being won by Mrs. James Emerine, Mrs. Suzie Pontius, Mrs. Joan Pontuis and Mrs. Evelyn Pontius.

Those attending were Mrs. Roy Garrett, Mrs. Fred Wickerham, Mrs. Clarence Huffer, Mrs. Bennie Huffer, Mrs. Ralph Singer, Mrs. Ted Pontius, Mrs. William Pontius, Mrs. Sue Pontius, Mrs. Don Smith, Mrs. Larry Pontius, Mrs. Ben Blanton, Mrs. Tom Miranda, Mrs. Phyllis Newkirk, Mrs. Larry Hollar and Hayley; Mrs. James Emerine, Mrs. Paul Huffer.

Those unable to attend and sending gifts were Mrs. Orville Jacobs, Mrs. Joyce Dumm, Mrs. Pauline Metcalf. Mrs. William Weaver, Mrs. Marjorie Huffer. Mrs. Neil Frazier, Miss Mary Pontius, Miss Peggy Miranda, Miss Penny Miranda, Mrs. Weltha Garrett, Mrs. Mabel Davis, Mrs. Cleo Caudill, Mrs. Gerald Hanley, Mrs. Don Pontious, Mrs. Finley King and Miss Judy King.

Allen-Shreve Marriage Plans Are Finalized

Final plans have been made for the wedding of Miss Betty Kay Allen, daughter of Mr. and Mrs. James C. Allen of Beverly, to John Wade Shreve, son of Mr. and Mrs. Wade Shreve, 2000 Chippewa Drive, Circleville.

The ceremony will take place 2:30 p.m. June 28 at the Beverly United Methodist Church. The custom of open church will be observed.

Miss Mary Jo Allen, sister of the bride-elect, has been chosen to be maid of honor. Matron of honor will be Mrs. Lola Wells of Circleville, sister of the prospective bridegroom. Bridesmaid and bridesmatron will be Miss Nanci Jo Jeffers of Athens, cousin of the bride-elect, and Mrs. Jerry Witten, Lowell.

Sam Miller of Kingston will be the best man and ushers will be Larry Porterfield, St. Clairsville; David Shindeldecker, Dayton; David Shert and Steve Puckett of Ashville.

Miss Stephanie Carman of Beverly, will be the flower girl and John Wells, Circleville, will be ring bearer.

Organist will be Rex Prater of Columbus, and soloist will be Mrs. Wilson Ruff, Marietta, aunt of Miss Allen. Miss Jennifer Roush of Beverly, will register guests.

A reception will be held in the church social room immediately following the ceremony.

Shower Fetes Bride-Elect

A miscellaneous shower given by Mrs. Earl McCabe and Mrs. Forrest Pearce recently honored Miss Sharon Wilson, bride-elect of Danny Dahl.

Gifts were placed on a lace covered table centered with a miniature bride and groom over which streamers of pink and green, the bride's chosen colors were hung from a large wedding bell in the home of Mrs. Roy Wilson Stoutsville where the shower was held.

Games were played with prizes awarded to Mrs. Robert Dahl and Mrs. Michael Temple who presented their prizes to the honored guest.

Guests were Mrs. Ray Young, Mary Jo and Phyllis; Mrs. Denver Garrett, Mrs. Carl Guseman, Mrs. David Morehead and Lee Ellen, Mrs. Marion Miller, Mrs. Albert Barnhart, Penelope and Marvella; Miss Freda Wagner, Miss Ann Francis, Mrs. Robert Dahl, Mrs. Michael Temple, Mrs. Albert Sowers, Mrs. Roy Gearhart, Mrs. Fred Palmer and Mrs. Roy Wilson.

Refreshments were served by the hostesses.

Wife Preservers

When a ballpoint pen has ink but won't write, place it tip down in hot water for a few minutes. The heat should make the ink flow.

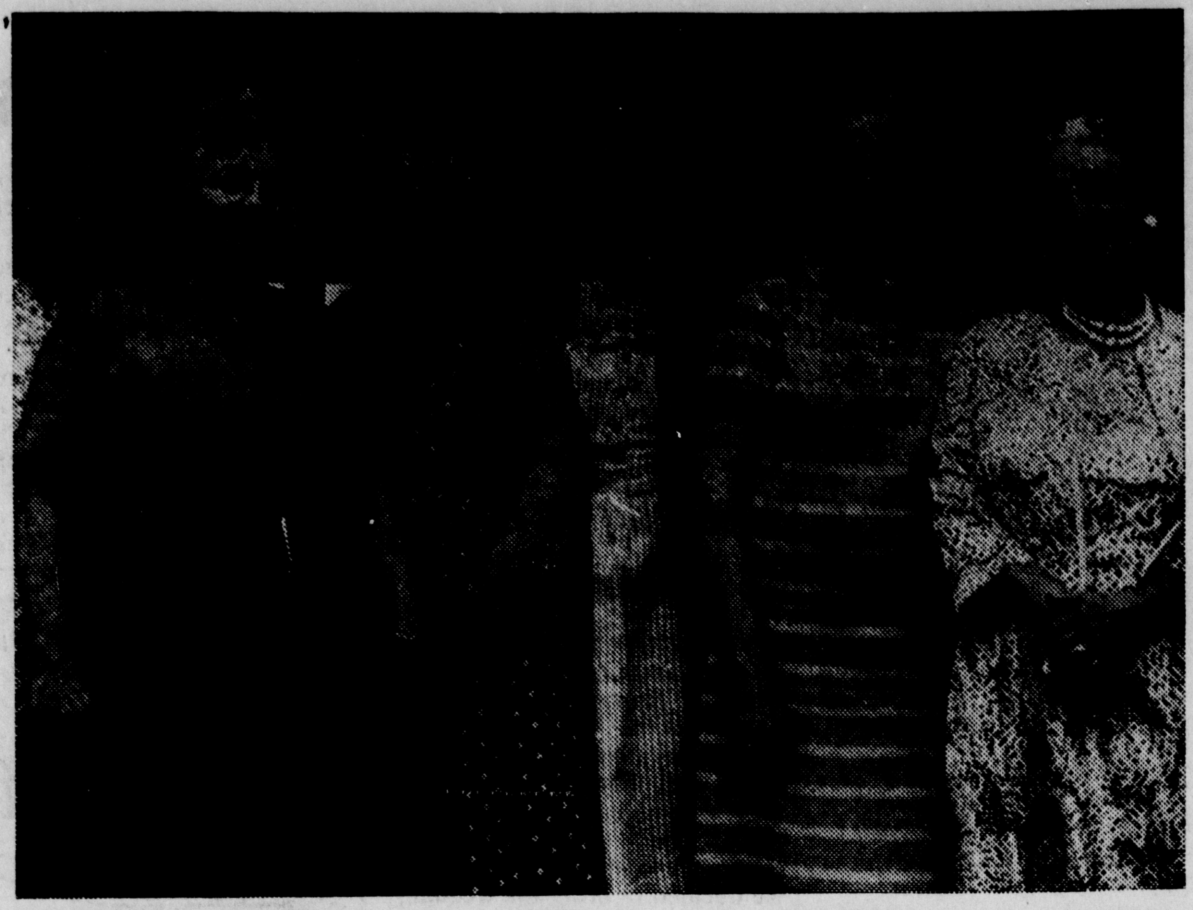

REPUBLICAN WOMEN — A picnic was held Monday in the large shelter house at Ted Lewis Park by members of the Pickaway County Republican Women's Club. The annual event was followed with a brief business session. Shown from left to right are Mrs. E. P. Hanson, chairman of the day; Miss Lucille Blake, publicity chairman; Mrs. J. B. Work, secretary; Mrs. H. O. Caldwell, president; Mrs. William Gillispie, treasurer and Mrs. H. E. Louis, vice president.

Newcomers Club Holds Family Picnic

A family picnic was held bv Newcomer's Club Wednesday at the DuPont Club House. Mr. and Mrs. Ray Fahrmeier and Mr. and Mrs. Gary Weaver were co-chairmen of the event. Philip Leahey, in charge of games, was assisted by Jim Butler, Tony Contino, Dave Dengler, Bob Goodsman, Ron Winkler and Dick Theis.

First, second and third place ribbons were awarded to contest winners.

Winners in the oldest age group for basketball lag contest were Sue Milburn, Lisa Leahy and Dave Bevan; football throw, Dave Bevan, Sue Milburn and Paul West; uphill race, Lisa Leahy, Dave Bevan and Paul West; bunting, C. Milburn, Dave Bevan and Sue Milburn; shoe toss, Lisa Leahy, Dave Bevan and Sue Milburn.

Middle age group, balance ball, Robert Bevan, Debbie Butler and Andrea Contino; marble and spoon race, Debbie Buttler, Andrea Contino and Kevin West; basketball lag, Kevin West, Andrea Contino and Debbie Butler; foot race, Debbie Butler, Joseph Leahy and Robert Bevan; bean bag throw, Andrea Contino, Kevin West and Joseph Leahy.

Six and seven year old group, marble game, Amy Dengler, Jim Butler and Maria Theis; volleyball lag, Mike Contino, Paul Leahy and Amy Dengler; foot race, Jim Butler, Mike Contino and Paul Leahy; volleyball kick, Andy Dengler, Amy Dengler and Mike Contino; volleyball lag, Maria Theis, Andy Dengler and Jim Butler.

Five and under age group, marble game, Christopher Contino, Laura Theis and Lisa Butler; volleyball lag, John Fahrmeier, Christopher Contino and Laura Theis; foot race, Laura Theis, John Fahrmeier and Christopher Contino; volleyball kick, Christopher Contino, Laura Theis and Lisa Butler; ball bounce, Lisa Butler, Laura Theis and John Fahrmeier.

Wedding Plans Are Completed

Plans have been completed for the open church wedding of Miss Sharon Wilson and Danny Dahl. The Rev. Henry Alvey will perform the ceremony 7:30 p.m. Friday, June 27 at the Pontious United Methodist Church on the Stoutsville Pike.

A reception in the church parlors will follow the marriage.

BARBARA IS SUED—Actress Barbara Bain, a star of the "Mission: Impossible" television series and for which she won an "Emmy," has been sued by Paramount Television for $611,000 for breach of contract because she failed to report for work on the series, it is claimed. The suit requests Miss Bain be enjoined from working for anyone else until her contract with Paramount runs out in May, 1971.

Promise Probe Of River Fire

CLEVELAND, Ohio (AP) — Dr. Emmett Arnold, director of the Ohio Department of Health and chairman of the Ohio Water Pollution Control Board, Tuesday promised "a full investigation" into a Cuyahoga River fire Sunday.

Burning polluted material in the river damaged two railroad company trestles costing an estimated total loss of $50,000.

Cleveland Mayor Carl B. Stokes has said he will ask the state to revoke permits of companies which have been given permission to dispose of wastes in the river.

Ice Cream Social Set At White Church

An old fashioned Strawberry Ice Cream Social will be held Saturday at the White Church on Route 180. Serving will begin at 5:30 p.m. Sandwiches will also be available.

USE THE CLASSIFIEDS

Calendar

WEDNESDAY

Altar and Rosary Society of St. Joseph Church 8 p.m. in church basement.

THURSDAY

Past Matrons of Heber Chapter 62, OES, 8 p.m. in home of Mrs. Russell Wardell, Williamsport.

Pickaway Social Club, 10 a.m. in basement of St. Joseph Catholic Church.

SUNDAY

Circleville Garden Club 4:30 p.m. at home of Mrs. Clyde Hoover, Route 3.

Berger Hospital Guild 38, 4 p.m. at south area at Hargus Lake.

Mt. Pleasant WSCS Will View Slides

Women's Society of Christian Service of the Mt. Pleasant United Methodist Church will meet 7:30 p.m. Wednesday, July 2 instead of as previously scheduled on July 1.

Mrs. Robert Smith will show slides of work on the USS Hope during the meeting to be held in the church.

Cunningham Out Of Attorney Race

CINCINNATI (AP) — Pierce E. Cunningham, 34, Cincinnati attorney, withdrew his name for consideration as U.S. attorney for the 48-county Southern District of Ohio because of a heavy private law practice.

In a telegram to Sen. William Saxbe, R-Ohio, he said he was declining consideration "because of the nature and extent of my private law practice."

For a quick dessert, fold together thick sweetened applesauce and beaten white of egg; serve with a sauce made from packaged instant vanilla pudding.

Official Sees Telescopes Out In Space

TOLEDO, Ohio (AP) — Forecast of giant lightweight telescope mirrors for astronomical observatories on the moon or in orbit around the planets was made by a scientist here today.

Dr. Earl D. Dietz, glass and ceramics research director for Owens-Illinois, Inc., made the prediction just before the pouring of a 158-inch Chilaen telescope mirror blank.

Representatives from science, government and industry were on hand to watch the casting at the company's plant here.

Dr. Dietz said that huge new telescope mirrors weighing about a third the amount of present land - based reflectors are expected to make significant contributions to man's knowledge of the universe.

"The 25-ton, 158-inch 'Cer-Vit' material mirror cast today could be designed and manufactured to yield a mirror the same size but weighing less than eight tons," Dr. Dietz said. "It is this ability to reduce the weight of 'Cer-Vit' material mirrors while retaining their unique properties that holds such promise for the science of astronomy on earth and in outer space."

For the Customer in A Hurry
The Savings Auto Bank
Member FDIC

FINAL CLOSEOUT SALE
of
L. M. BUTCH Co., Jewelers
9:30 A. M. THURSDAY
FABULOUS STOCK OF FINE CHINA
DINNERWARE, CRYSTAL AND GLASS
1/3 to 1/2 off
LISTING SUCH FAMOUS CHINA AS
• LENOX • SYRACUSE • CASTLETON
• HAVILAND • FRANCISCAN • IROQUOIS
CRYSTAL AND GLASS
by
FOSTORIA, IMPERIAL AND TIFFIN
No Phone Orders
No Mail Orders
No Lay-Aways
L. M. Butch Co. JEWELERS
Famous for Diamonds
REGISTERED JEWELER
AMERICAN GEM SOCIETY
115 W. MAIN ST.
No Exchanges
No Returns
No Boxing
No Gift Wrapping
At These Prices

Dear Abby: By Abigail Van Buren

This 'Old Dog' Knows A Trick!

DEAR ABBY: My husband is a professional man who has started to work late about two or three nights a week. On these nights he takes his secretary out for dinner. Perhaps I should mention that they dine at a cocktail lounge where there's dancing, and he has been seen dancing with her. (How about a 52-year-old man having the strength to dance after putting in a 10-hour day?)

Perhaps I am overly suspicious because I married this divorced man as a result of having worked "overtime" for him, and I am well aware that you can't teach an old dog new tricks. Any ideas?

EX-SECRETARY

DEAR E: Yes. Tell him of your suspicions. He might interpret your silence as ignorance, indifference or approval. This old dog doesn't need to learn any new tricks as long as the old ones work.

DEAR ABBY: I am in the ninth grade, and our English teacher announced that if our term papers were not typed they would not be accepted!

Abby, how many ninth graders do you think know how to type? In our class only 5 out of 30 do.

Our teacher said if we couldn't type them ourselves we could have our mothers, or friend type them for us. And if that wasn't possible, we could HIRE a professional typist to do it. Well, I inquired, and around here it costs any where from $1.20 to $1.50 a paper for a professional typing job, and my term paper is 15 pages long, and I certainly can't afford that.

I can sympathize with the teacher, and I'm sure it's a lot easier on her if all the term papers are typed, but as long as they're written neatly and are legible, I think they should be acceptable. What do you think?

NO MILLIONAIRE

DEAR NO: Your teacher is going to hate me, but I think you're right.

DEAR ABBY: Do you know of any legitimate tax loopholes for bachelors?

TAX POOR

DEAR TAX POOR: Only one. A wedding ring.

DEAR ABBY: What do you mean telling that woman who complained because she had to iron seven pair of undershorts every week that it was "nothing?" It's easy to see that you don't do your own ironing.

If she had asked me, I'd have told her to buy her husband some shorts that don't need ironing. There are lots of underwear fabrics on the market that you can throw in the machine and they tumble dry and look like new. And if her husband STILL insisted on the old-fashioned kind that have to be ironed, I'd iron 'em all right—with plenty of STARCH. Sign me . . .

NO SLAVE IN HARTFORD

CONFIDENTIAL TO VIRGO: Your boyfriend seems to be troubled with "bone" trouble. Too much in the head and not enough in the spine.

Everybody has a problem. What's yours? For a personal reply write to Abby, Box C9700, Los Angeles, Cal. 90069, and enclose a stamped, self-addressed envelope.

KEEPS BRIDE ALIVE—Larry d'Agostino and his bride, Maureen, smile following their marriage in Watertown, Mass., even though they can take only a two-day honeymoon because Maureen requires a kidney machine treatment every three days. An artificial kidney machine is being set up in their suburban Waltham apartment and Larry will assume the responsibility of keeping his wife alive.

Sentence Woman In Child's Death

NORWALK, Ohio (AP) — A 28-year-old Willard woman has been sentenced to one - to - 20 years in prison for the 1967 stabbing and hanging death of her 3-year-old daughter.

Sentenced by a three - judge panel in Huron County Common Pleas Court Tuesday was Mrs. Patricia Ann Lawrence, who had been in Lima State Hospital since the April 1, 1967, slaying of her daughter, Sharon Ann.

Mrs. Lawrence was charged with first degree murder. She was permitted to plead guilty to first-degree manslaughter.

Seaway Anniversary Plans Set

By THE ASSOCIATED PRESS

Ohio's Lake Erie port cities are planning a number of activities June 26-July 7 to join with eight other states and three Canadian provinces in observing the 10th anniversary of the St. Lawrence Seaway.

In Cleveland, the Goodtime II cruise ship will offer free tours of the port June 30 and July 1 and open houses are planned aboard the Coast Guard Cutter KAW July 1-2.

A Grand Seaway Celebration Luncheon will be held in Cleveland July 2, with Cyrus Eaton Jr. speaking on the topic, "World Trade and World Peace."

In Lorain, bus tours will be conducted of the American Ship Building Co. yards on July 3, and the Lorain Coast Guard station will hold an open house the same day. That night Coast Guard vessels will sail in formation through the Port of Lorain.

Lorain also will be the site of the Princess Pageant and crowning of Ohio's Miss Seaway on July 1.

A luncheon to celebrate the economic progress and new jobs provided by the seaway will be held in Toledo June 25.

At Ashland, free ship tours are planned June 29-30, with a portside fireworks display the evening of June 30.

A number of exhibits, open houses and other activities also are planned at other port cities.

The 10th anniversary observance was an idea of Gov. James A. Rhodes, who wanted to draw recognition to the economic value of the seaway.

In pointing to the success of the Seaway, the Ohio Department of Development noted these facts:

Toledo, busiest Ohio port in 1968, exported in October and November more grain than any other U.S. port. Some 1,400 new jobs have been created at the port since the Seaway was opened.

—About $25 million worth of products were shipped from the Cleveland post last year, $1 million in steel. The 4.5 mile stretch of the Cuyahoga River from Lake Erie to the steel mills has been declared the busiest inland waterway in the world.

—Sandusky is second only to Toledo in the size of its coal handling facilities on fresh water. It handled more than 7 million tons of coal last year.

—The Lorain port handled 10.6 million tons of bulk cargo last year, divided primarily between outgoing coal and incoming iron ore. The biggest lake freighter ever launched currently is being built by the American Ship Building Co. for the U. S. Steel Corp.

Court Refuses Convict's Appeal

CINCINNATI (AP) — The 1st Ohio District Court of Appeals refused Monday to set aside the conviction and death sentence of a 43-year-old Cincinnati man charged with two counts of first-degree murder.

Ellis Vails was convicted Oct. 28, 1968, by a Hamilton County Common Pleas Court jury in the slaying July 6, 1968, of Beatrice Thomas, 43, and her mother, Maria Simpson, 69, both of Cincinnati.

Vails was sentenced to die in the electric chair March 10 but the appeal postponed his execution date.

ASH RAINED DOWN "LIKE HAILSTONES" — Volcanic mud flows down the southeast side of 9,175-foot Mount Ruapehu on New Zealand's North Island in its most violent eruption in 24 years. There were no reports of injuries, but skiers in a nearby lodge said they were awakened by ash raining down "like hailstones." *(Cablephoto)*

4 Kansas Girls Work Hard Harvesting Oklahoma Wheat

CARMEN, Okla. (AP) — The wheat harvest offers lots of good, hard, grimy work and good pay for a summering college student, with plenty of fresh air-and mosquitoes.

What more could a college girl want?

The four Kansas girls running combines in northwest Oklahoma this week say that's plenty—and in their view it sure beats being a camp counselor.

The coeds are earning college money this summer as field hands in the wheat harvest.

Their boss, Larry Paul, 32, of Shields, Kan., reports they are "working out better than the boys."

The girls are Pam Behring, 19; Beth Dondlinger, 19; Mary Becker, 17, and Kathy DeWitt, 18. Kathy is from Goddard, the others from Wichita.

When they came in from the fields at 10 p.m. Monday night they were dressed in work shirts, jeans and cut-offs, covered with dirt, wheat chaff and insect bites.

"I couldn't begin to count them," said Pam, a Kansas University junior, scratching at some bites. "I don't think there's enough room on my body for them."

"One neat thing is we can wear any old thing, like baggy jeans, and not roll our hair. But we sure learned to appreciate water," said Kathy. She attends Pratt, Kan., Junior College.

The feminine crew gets a lot of reaction from passersby on the country roads.

"They just stop and stare—and then wave," said Pam.

Paul reports "I've sure had a lot more boys apply for work since they've seen my crew."

7 Men Indicted For Bogus Bills

CLEVELAND, Ohio (AP) — Seven men have been indicted by a federal grand jury here for conspiring to defraud the government by counterfeiting $500,000 in $10 and $20 bills.

Named in the indictment were John Vasi, 57, as the one who financed and directed the phony money ring; Carl Levy, 35, as the printer; John Gerwig, 31, as the engraver; Paul R. Bonanno, 39; Ignatius Faraci, 41; Ronald A. Schiavoni, 31; and Fred Gallina, 59.

Wilmer K. Deckard, head of the U. S. Secret Service in Cleveland, said more arrests are expected.

Ohio Firm Buys Chicago Company

TROY, Ohio (AP) — Hobart Manufacturing Co. announced Tuesday it will acquire the Vischer Products Co. of Chicago. No details of the agreement were given.

Hobart manufactures food machines and related home appliances. Vischer is a leading manufacturer of high - speed steam cooking equipment for commercial kitchens and medical sterilizers.

AMERICAN WOUNDED BY ARAB ARTILLERY—Elaine Bonnet, 27, Lodi, Calif., is treated in Jerusalem's Hadassah Hospital after being wounded when Arab artillery peppered a beach on the Dead Sea 20 miles east of the city. *(Cablephoto)*

ALL WEATHER BANKING
At
The SAVINGS AUTO Bank
Member FDIC

ANNOUNCING
SPEAKMAN'S BARBER SHOP
ASHVILLE, OHIO
Will Begin Taking Appointments for
Personal Service July 7th, 1969.
Call 983-2622 for Appointments

Take the World's Finest Eatin' Chicken Home for Dinner . . . . .

BROASTED CHICKEN
It's a treat for the whole family. Golden brown, luscious Broasted Chicken cooked to the bone. Just the way you like it.
TRY OUR FAMILY SPECIAL
A HEAPING TUBFUL FEEDS 8 HUNGRY PEOPLE FOR ONLY $3.60
NOEL'S KING BOY
500 Lancaster Pike
Phone 474-3127
For Quick Service

CHUCK SWAD PONTIAC CO.
520 E. Main St.
CIRCLEVILLE
COLUMBUS 837-2090
CIRCLEVILLE 474-2193
"NEW PONTIAC TRADES"

1969 PONTIAC GRAND PRIX Demonstrator, Less Than 2000 Miles ... SAVE $1000.00
1967 PLYMOUTH SIGNET Factory Air Cond. Factory Warranty ... $48.00 Per Mo.
1963 THUNDERBIRD White & Red Interior Excellent Condition ... $31.08 Per Mo.
1965 MUSTANG 6 Cyl., 3 Speed Dark Blue ... $38.68 Per Mo.
1969 OLDS DYNAMIC 88 Conv. Top, Good Cond. Bronze ... $35.97 Per Mo.
1969 PONTIAC BONNEVILLE 2-Door Hardtop, Air Cond. Top Condition ... $45.75 Per Mo.
1966 CHEVROLET CAPRICE 4-Door Hardtop, Factory Air Cond., Power Seats, Windows Power Steering, Radio ... $52.75 Per Mo.
1968 FORD GALAXIE 500 2-Door Hardtop Factory Air Cond. ... $89.10 Per Mo.
1966 PONTIAC CATALINA 2-Door Hardtop Excellent Condition ... $58.75 Per Mo.
1967 BUICK WILDCAT 2-Door Hardtop Factory Air Cond. ... $79.89 Per Mo.
1966 PONTIAC TEMPEST CUSTOM — 4-Dr. Hardtop Local 1 Owner ... $42.20 Per Mo.
1965 PLYMOUTH CONVERTIBLE White with White Top Good Condition ... $29.90 Per Mo.
1966 COMET CALIENTE 2-Door Hardtop, 3 Speed ... $45.00 Per Mo.
1969 OLDSMOBILE 98 4-Door Hardtop ... $39.85 Per Mo.

SPECIAL TODAY
1964 PONTIAC 4-DOOR — HIGH MILEAGE ONE OWNER $499.00
1961 CHRYSLER 4-DOOR GOOD TRANSPORTATION $99.00
Payments Based on $200 Down in Cash or Trade

CHUCK SWAD PONTIAC CO.
COLUMBUS 837-2090 HOURS: Mon. thru Fri. 8 A.M. to 8 P.M. Sat. 8 A.M. to 5 P.M. CIRCLEVILLE 474-2193

once-a-year . . . Vanity Fair has a special sale for you to 25% off on bras and girdles at Sharff's
sharff's fashion
106 W. MAIN – CIRCLEVILLE
armfuls of light Taper Mates; airy Fashion Lights; lacy Paisley Power girdles — all in breezy nylon powered with Lycra(R) spandex. Mix or match them with your favorite bra.
regularly $4 to $15
Sale $2.95 to $12.50
STORE HOURS: Monday thru Thursday 9:30 - 5:30 Friday 9:30 - 9:00 Saturday 9:30 - 5:30
just say: CHARGE-IT at Sharff's
yes, you can L-A-Y-A-W-A-Y your purchases at Sharff's (small deposit is necessary)

Dear Abby: By Abigail Van Buren

This 'Old Dog' Knows A Trick!

DEAR ABBY: My husband is a professional man who has started to work late about two or three nights a week. On these nights he takes his secretary out for dinner. Perhaps I should mention that they dine at a cocktail lounge where there's dancing, and he has been seen dancing with her. (How about a 52-year-old man having the strength to dance after putting in a 10-hour day?)

Perhaps I am overly suspicious because I married this divorced man as a result of having worked "overtime" for him, and I am well aware that you can't teach an old dog new tricks. Any ideas?

EX-SECRETARY

DEAR E: Yes. Tell him of your suspicions. He might interpret your silence as ignorance, indifference or approval. This old dog doesn't need to learn any new tricks as long as the old ones work.

DEAR ABBY: I am in the ninth grade, and our English teacher announced that if our term papers were not typed they would not be accepted!

Abby, how many ninth graders do you think know how to type? In our class only 5 out of 30 do.

Our teacher said if we couldn't type them ourselves we could have our mothers, or friend type them for us. And if that wasn't possible, we could HIRE a professional typist to do it. Well, I inquired, and around here it costs any where from $1.20 to $1.50 a paper for a professional typing job, and my term paper is 15 pages long, and I certainly can't afford that.

I can sympathize with the teacher, and I'm sure it's a lot easier on her if all the term papers are typed, but as long as they're written neatly and are legible, I think they should be acceptable. What do you think?

NO MILLIONAIRE

DEAR NO: Your teacher is going to hate me, but I think you're right.

DEAR ABBY: Do you know of any legitimate tax loopholes for bachelors?

TAX POOR

DEAR TAX POOR: Only one. A wedding ring.

DEAR ABBY: What do you mean telling that woman who complained because she had to iron seven pair of undershorts every week that it was "nothing?" It's easy to see that you don't do your own ironing.

If she had asked me, I'd have told her to buy her husband some shorts that don't need ironing. There are lots of underwear fabrics on the market that you can throw in the machine and they tumble dry and look like new. And if her husband STILL insisted on the old-fashioned kind that have to be ironed, I'd iron 'em all right—with plenty of STARCH. Sign me . . .

NO SLAVE IN HARTFORD

CONFIDENTIAL TO VIRGO: Your boyfriend seems to be troubled with "bone" trouble. Too much in the head and not enough in the spine.

Everybody has a problem. What's yours? For a personal reply write to Abby, Box 69700, Los Angeles, Cal. 90069, and enclose a stamped, self-addressed envelope.

KEEPS BRIDE ALIVE—Larry d'Agostino and his bride, Maureen, smile following their marriage in Watertown, Mass., even though they can take only a two-day honeymoon because Maureen requires a kidney machine treatment every three days. An artificial kidney machine is being set up in their suburban Waltham apartment and Larry will assume the responsibility of keeping his wife alive.

Sentence Woman In Child's Death

NORWALK, Ohio (AP) — A 28-year-old Willard woman has been sentenced to one - to - 20 years in prison for the 1967 stabbing and hanging death of her 3-year-old daughter.

Sentenced by a three - judge panel in Huron County Common Pleas Court Tuesday was Mrs. Patricia Ann Lawrence, who had been in Lima State Hospital since the April 1, 1967, slaying of her daughter, Sharon Ann.

Mrs. Lawrence was charged with first degree murder. She was permitted to plead guilty to first-degree manslaughter.

Seaway Anniversary Plans Set

By THE ASSOCIATED PRESS

Ohio's Lake Erie port cities are planning a number of activities June 26-July 7 to join with eight other states and three Canadian provinces in observing the 10th anniversary of the St. Lawrence Seaway.

In Cleveland, the Goodtime II cruise ship will offer free tours of the port June 30 and July 1 and open houses are planned aboard the Coast Guard Cutter KAW July 1-2.

A Grand Seaway Celebration Luncheon will be held in Cleveland July 2, with Cyrus Eaton Jr. speaking on the topic, "World Trade and World Peace."

In Lorain, bus tours will be conducted of the American Ship Building Co. yards on July 3, and the Lorain Coast Guard station will hold an open house the same day. That night Coast Guard vessels will sail in formation through the Port of Lorain.

Lorain also will be the site of the Princess Pageant and crowning of Ohio's Miss Seaway on July 1.

A luncheon to celebrate the economic progress and new jobs provided by the seaway will be held in Toledo June 25.

At Ashland, free ship tours are planned June 29-30, with a portside fireworks display the evening of June 30.

A number of exhibits, open houses and other activities also are planned at other port cities.

The 10th anniversary observance was an idea of Gov. James A. Rhodes, who wanted to draw recognition to the economic value of the seaway.

In pointing to the success of the Seaway, the Ohio Department of Development noted these facts:

Toledo, busiest Ohio port in 1968, exported in October and November more grain than any other U.S. port. Some 1,400 new jobs have been created at the port since the Seaway was opened.

—About $25 million worth of products were shipped from the Cleveland post last year, $1 million in steel. The 4.5 mile stretch of the Cuyahoga River from Lake Erie to the steel mills has been declared the busiest inland waterway in the world.

—Sandusky is second only to Toledo in the size of its coal handling facilities on fresh water. It handled more than 7 million tons of coal last year.

—The Lorain port handled 10.6 million tons of bulk cargo last year, divided primarily between outgoing coal and incoming iron ore. The biggest lake freighter ever launched currently is being built by the American Ship Building Co. for the U. S. Steel Corp.

Court Refuses Convict's Appeal

CINCINNATI (AP) — The 1st Ohio District Court of Appeals refused Monday to set aside the conviction and death sentence of a 43-year-old Cincinnati man charged with two counts of first-degree murder.

Ellis Vails was convicted Oct. 28, 1968, by a Hamilton County Common Pleas Court jury in the slaying July 6, 1968, of Beatrice Thomas, 43, and her mother, Maria Simpson, 69, both of Cincinnati.

Vails was sentenced to die in the electric chair March 10 but the appeal postponed his execution date.

ASH RAINED DOWN "LIKE HAILSTONES"—Volcanic mud flows down the southeast side of 9,175-foot Mount Ruapehu on New Zealand's North Island in its most violent eruption in 24 years. There were no reports of injuries, but skiers in a nearby lodge said they were awakened by ash raining down "like hailstones." *(Cablephoto)*

4 Kansas Girls Work Hard Harvesting Oklahoma Wheat

CARMEN, Okla. (AP) — The wheat harvest offers lots of good, hard, grimy work and good pay for a summering college student, with plenty of fresh air and mosquitoes.

What more could a college girl want?

The four Kansas girls running combines in northwest Oklahoma this week say that's plenty —and in their view it sure beats being a camp counselor.

The coeds are earning college money this summer as field hands in the wheat harvest.

Their boss, Larry Paul, 32, of Shields, Kan., reports they are "working out better than the boys."

The girls are Pam Behring, 19; Beth Dondlinger, 19; Mary Becker, 17, and Kathy DeWitt, 18. Kathy is from Goddard, the others from Wichita.

When they came in from the fields at 10 p.m. Monday night they were dressed in work shirts, jeans and cut-offs, covered with dirt, wheat chaff and insect bites.

"I couldn't begin to count them," said Pam, a Kansas University junior, scratching at some bites. "I don't think there's enough room on my body for them."

"One neat thing is we can wear any old thing, like baggy jeans, and not roll our hair. But we sure learned to appreciate water," said Kathy. She attends Pratt, Kan., Junior College.

The feminine crew gets a lot of reaction from passersby on the country roads.

"They just stop and stare—and then wave," said Pam.

Paul reports "I've sure had a lot more boys apply for work since they've seen my crew."

7 Men Indicted For Bogus Bills

CLEVELAND, Ohio (AP) — Seven men have been indicted by a federal grand jury here for conspiring to defraud the government by counterfeiting $500,000 in $10 and $20 bills.

Named in the indictment were John Vasi, 57, as the one who financed and directed the phony money ring; Carl Levy, 35, as the printer; John Gerwig, 31, as the engraver; Paul R. Bonanno, 39; Ignatius Faraci, 41; Ronald A. Schiavoni, 31; and Fred Gallina, 59.

Wilmer K. Deckard, head of the U. S. Secret Service in Cleveland, said more arrests are expected.

Ohio Firm Buys Chicago Company

TROY, Ohio (AP) — Hobart Manufacturing Co. announced Tuesday it will acquire the Vischer Products Co. of Chicago. No details of the agreement were given.

Hobart manufactures food machines and related home appliances. Vischer is a leading manufacturer of high - speed steam cooking equipment for commercial kitchens and medical sterilizers.

ALL WEATHER BANKING
At
The SAVINGS AUTO Bank
Member FDIC

AMERICAN WOUNDED BY ARAB ARTILLERY—Elaine Bonnet, 27, Lodi, Calif., is treated in Jerusalem's Hadassah Hospital after being wounded when Arab artillery peppered a beach on the Dead Sea 20 miles east of the city. *(Cablephoto)*

Take the World's Finest Eatin' Chicken Home for Dinner . . . . .

BROASTED CHICKEN

It's a treat for the whole family. Golden brown, luscious Broasted Chicken cooked to the bone. Just the way you like it.

TRY OUR FAMILY SPECIAL
A HEAPING TUBFUL FEEDS 8 HUNGRY PEOPLE FOR ONLY $3.60

NOEL'S KING BOY
500 Lancaster Pike
Phone 474-3127
For Quick Service

ANNOUNCING
SPEAKMAN'S BARBER SHOP
ASHVILLE, OHIO
Will Begin Taking Appointments for Personal Service July 7th, 1969.
Call 983-2622 for Appointments

CHUCK SWAD PONTIAC CO.
520 E. Main St.
CIRCLEVILLE

COLUMBUS 837-2090 | CIRCLEVILLE 474-2193

"NEW PONTIAC TRADES"

1969 PONTIAC GRAND PRIX Demonstrator, Less Than 2000 Miles ... SAVE	$1000.00	1968 FORD GALAXIE 500 2-Door Hardtop Factory Air Cond.	$89.10 Per Mo.
1967 PLYMOUTH SIGNET Factory Air Cond. Factory Warranty	$48.00 Per Mo.	1966 PONTIAC CATALINA 2-Door Hardtop Excellent Condition	$58.75 Per Mo.
1963 THUNDERBIRD White & Red Interior Excellent Condition	$31.08 Per Mo.	1967 BUICK WILDCAT 2-Door Hardtop Factory Air Cond.	$79.89 Per Mo.
1965 MUSTANG 6 Cyl., 3 Speed Dark Blue	$38.68 Per Mo.	1966 PONTIAC TEMPEST CUSTOM — 4-Dr. Hardtop Local 1 Owner	$42.20 Per Mo.
1969 OLDS DYNAMIC 88 Conv. Top, Good Cond. Bronze	$35.97 Per Mo.	1965 PLYMOUTH CONVERTIBLE White with White Top Good Condition	$29.90 Per Mo.
1969 PONTIAC BONNEVILLE 2-Door Hardtop, Air Cond. Top Condition	$45.75 Per Mo.	1966 COMET CALIENTE 2-Door Hardtop, 3 Speed	$45.00 Per Mo.
1966 CHEVROLET CAPRICE 4-Door Hardtop, Factory Air Cond., Power Seats, Windows Power Steering, Radio	$52.75 Per Mo.	1969 OLDSMOBILE 98 4-Door Hardtop	$39.85 Per Mo.

SPECIAL TODAY

1964 PONTIAC
4-DOOR — HIGH MILEAGE
ONE OWNER
$499.00

1961 CHRYSLER
4-DOOR
GOOD TRANSPORTATION
$99.00

Payments Based on $200 Down in Cash or Trade

CHUCK SWAD PONTIAC CO.
COLUMBUS 837-2090
HOURS: Mon. thru Fri. 8 A.M. to 8 P.M. Sat. 8 A.M. to 5 P.M.
CIRCLEVILLE 474-2193

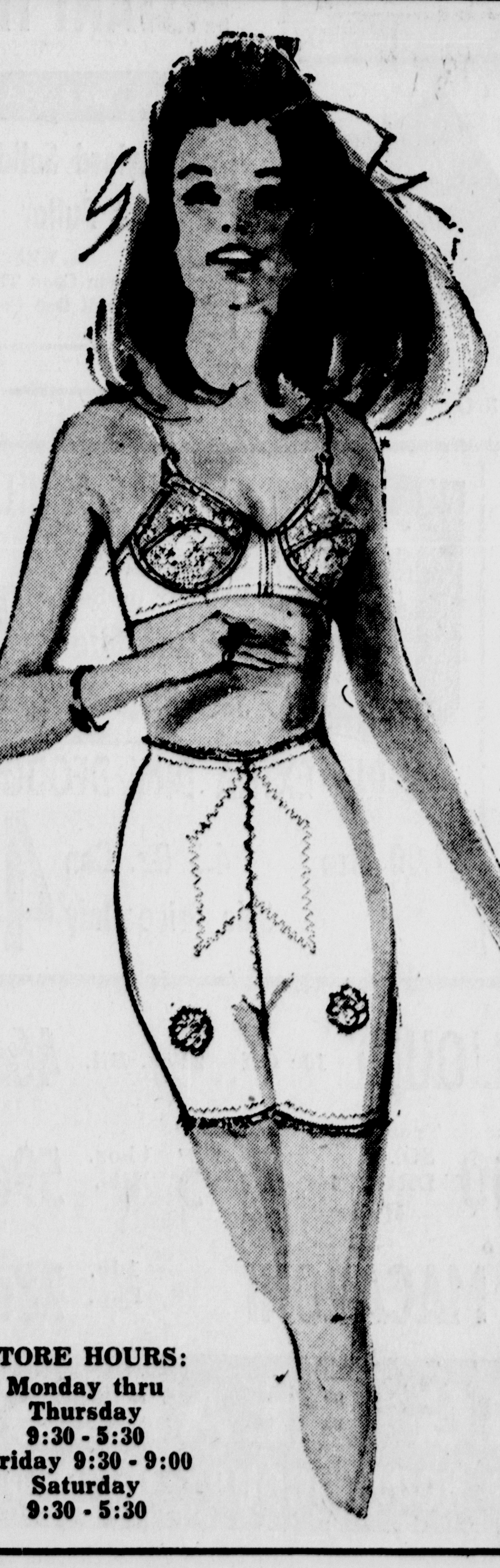

once-a-year . . . Vanity Fair has a special sale for you to 25% off on bras and girdles at Sharff's

sharff's fashion
106 W. MAIN – CIRCLEVILLE

armfuls of light Taper Mates; airy Fashion Lights; lacy Paisley Power girdles — all in breezy nylon powered with Lycra(R) spandex. Mix or match them with your favorite bra.

regularly $4 to $15

Sale $2.95 to $12.50

STORE HOURS:
Monday thru Thursday 9:30 - 5:30
Friday 9:30 - 9:00
Saturday 9:30 - 5:30

just say: CHARGE-IT at Sharff's

yes, you can L-A-Y-A-W-A-Y your purchases at Sharff's (small deposit is necessary)

BIG BEAR SUPER MARKETS

WEDNESDAY AT 8:30 P.M.
CHANNEL 6 – IN COLOR

The dramatic story of mountain climbers who make a 10 day ascent to the top of Mt. Whitney. During their arduous climb, they go through many historic locales, among them King's Canyon, Bishop Pass, Saddlerock Lake, Deer Meadow, Palisade Lakes, Mt. Bago and Mt. Rixford, Bull Frog Lake and Forester Pass at 13,200 feet. The party finally reached the top of Mt. Whitney in the midst of a violent thunderstorm.

Save $2.55 With

Clip And These Redeem **BONUS COUPONS**

Free

ANCHOR HOCKING PRESCUT GLASSWARE

THIS WEEK JUNE 23 - 29
GONDOLA DISH

Here's a graceful beauty that glitters and gleams while it graces your table in a number of uses. Tangy relishes, cut flowers, candies, nuts, and many more items will be more appealing in this Gondola Dish by Anchor Hocking.
Additional Gondola Dishes available for Only 39c with no coupon or minimum purchase required.

With Special Coupon From Coupon Mailer Sent To You And Purchase Of $5.00 Or More

40c OFF ONLY 89c Per Set With This Coupon (Regular $1.29) Anchor Hocking Prescut Glassware

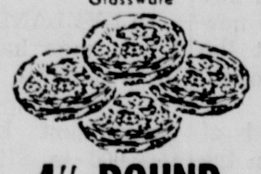

4" ROUND ASHTRAYS (4) No Purchase Necessary! VALID June 16 thru Aug. 24, 1969 Redeem at your Big Bear Store

$1.20 OFF ONLY $1.99 With This Coupon (Regular $3.19) Anchor Hocking Prescut Glassware

4-Pc. SALAD SET No Purchase Necessary! VALID June 16 thru Aug. 24, 1969 Redeem at your Big Bear Store

Biz
PRE-SOAKING DETERGENT
Giant Size 25 Oz. Box **49c**
WITH THIS COUPON

BIG BEAR SAVE CASH COUPON
Biz Pre-Soaking Laundry Detergent 25 Oz. Box 49c
With This Coupon
Coupon Good Thru Sat., June 28, 1969
Limit One Coupon Per Customer
GROCERY

Cake Mix
BETTY CROCKER Layer With Coupon Below **3** 19-oz. Boxes **79c**

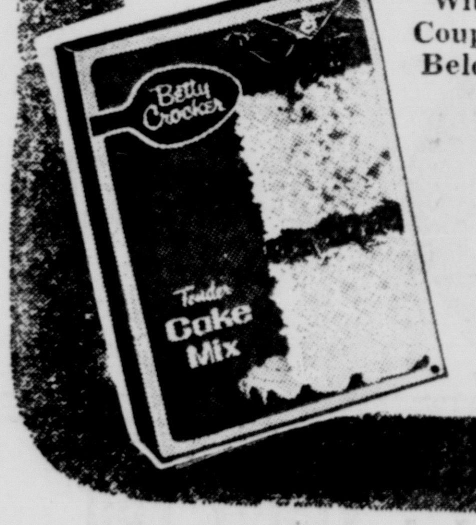

BIG BEAR SAVE CASH COUPON
Betty Crocker Layer Cake Mix 3 19 Oz. Boxes 79c
With This Coupon
Coupon Good Thru Sat., June 28, 1969
Limit One Coupon Per Customer
GROCERY

Rich Tomato Taste **DEL MONTE CATSUP** 2 14-oz. Btls. 39c
Strawberry, Apricot or Peach Preserves, Grape Jam or **GAYLORD GRAPE JELLY** 2-lb. Jar 49c
Baby Ruth or Butterfinger **CANDY BARS** 5 6 Pak Pkgs. $1.00
Marzetti **SLAW DRESSING** 24-oz. Jar 69c
Sta-Flo **SPRAY STARCH** 22-oz. Can 49c
Smucker Hamburger **DILL PICKLES** 16-oz. Jar 25c
Tee Pee Brand **STUFFED OLIVES** 7-oz. Jar 49c
Food Club Brand **INSTANT TEA** 3-oz. Jar 89c

O'Sage Halves **FREESTONE PEACHES** 4 28-oz. Cans $1

Pot Pies
MORTON FROZEN
Beef, Chicken, Turkey or Macaroni & Cheese Ready To Bake **5** 8-oz. Pkgs. **$1**

Morton — Ready To Eat **CREAM PIES** 3 14-oz. Pies $1.00
Individual Size — Cheese & Pepperoni **G & W PIZZA** 2¼-oz. Size 10c
Your Choice Of Flavors **BORDENS SHERBET** Half Gallon 89c

GAYLORD SOLID PRINT BUTTER **49c**
Easy To Spread lb. Ctn.
WITH THIS COUPON

BIG BEAR SAVE CASH COUPON
Gaylord Solid Print Butter lb. Ctn. 49c
With This Coupon
Coupon Good Thru Sat., June 28, 1969
Limit One Coupon Per Customer
DAIRY

SHREDDED PIZZA CHEESE Sargento 8 Oz. Pkg. 39c

Dinners
MORTON Frozen Regular 49c Size **3** 11-oz. Size **$1**
WITH THIS COUPON

BIG BEAR SAVE CASH COUPON
Morton Frozen Dinners Reg. 49c Size 3 11 Oz. Size $1
With This Coupon
Coupon Good Thru Sat., June 28, 1969
Limit One Coupon Per Customer
FROZEN

LISTERINE ANTISEPTIC
Quart Bottle $1.98 Size Sale Price Only **$1.19**

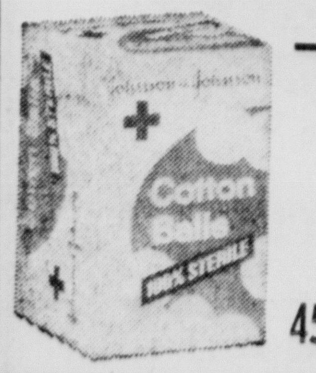

JOHNSON & JOHNSON COTTON BALLS
Box Of 65 45c Size Sale Price Only **29c**

SECURE SANITARY NAPKINS
Box Of 48 Regular or Super $1.83 Size Sale Price Only **88c**

ARRID EXTRA DRY DEODORANT
$1.00 Size 4.3 Oz. Can Sale Price Only **49c**

Sunshine **HI HO CRACKERS** 1-lb. Pkg. 45c
15c Off **BREEZE DETERGENT** 38-oz. Pkg. 72c
Condensed **ALL DETERGENT** 49-oz. Pkg. 79c
Detergent **LUX LIQUID** 10c Off 22-oz. Btl. 46c
Great Snack Treat **FAYGO SOFT DRINKS** 5 16-oz. Btls. 59c
Delmonico **ELBO MACARONI** 1-lb. Pkg. 28c
Renuzit **ROOM DEODORIZERS** 7-oz. Can 49c
Biscuit Mix **BISQUICK** 40-oz. Pkg. 61c
For Cookikng Or Salads **CRISCO OIL** 38-oz. Btl. 89c
Fluffo **SHORTENING** 3-lb. Can 75c
GERBER STRAINED BABY FOOD 3 4½-oz. Jars 28¢

BIG BEAR SUPERMARKET
1190 NORTH COURT ON OLD ROUTE 23 · CIRCLEVILLE, OHIO

BIG BEAR

BIG BEAR SUPER MARKETS

WEDNESDAY AT 8:30 P.M.
CHANNEL 6 – IN COLOR

The dramatic story of mountain climbers who make a 10 day ascent to the top of Mt. Whitney. During their arduous climb, they go through many historic locales, among them King's Canyon, Bishop Pass, Saddlerock Lake, Deer Meadow, Palisade Lakes, Mt. Bago and Mt. Rixford, Bull Frog Lake and Forester Pass at 13,200 feet. The party finally reached the top of Mt. Whitney in the midst of a violent thunderstorm.

Save $2.55 With

Free

ANCHOR HOCKING PRESCUT GLASSWARE

THIS WEEK JUNE 23 - 29

GONDOLA DISH

Here's a graceful beauty that glitters and gleams while it graces your table in a number of uses. Tangy relishes, cut flowers, candies, nuts, and many more items will be more appealing in this Gondola Dish by Anchor Hocking. Additional Gondola Dishes available for Only 39c with no coupon or minimum purchase required.

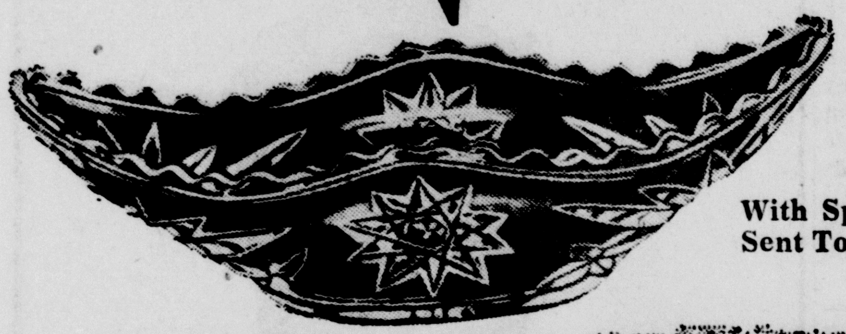

With Special Coupon From Coupon Mailer Sent To You And Purchase Of $5.00 Or More

Clip And These Redeem

BONUS COUPONS

40c OFF ONLY 89c
Per Set
With This Coupon (Regular $1.29)
Anchor Hocking Prescut Glassware

4" ROUND ASHTRAYS (4)
No Purchase Necessary!
VALID June 16 thru Aug. 24, 1969
Redeem at your Big Bear Store

$1.20 OFF ONLY $1.99
With This Coupon (Regular $3.19)
Anchor Hocking Prescut Glassware

4-Pc. SALAD SET
No Purchase Necessary!
VALID June 16 thru Aug. 24, 1969
Redeem at your Big Bear Store

Biz

PRE-SOAKING DETERGENT

Giant Size 25 Oz. Box 49c

WITH THIS COUPON

BIG BEAR SAVE CASH COUPON
Biz Pre-Soaking Laundry Detergent 25 Oz. Box 49c
With This Coupon
Coupon Good Thru Sat., June 28, 1969
Limit One Coupon Per Customer
GROCERY

Cake Mix

BETTY CROCKER Layer 3 19-oz. Boxes 79c
With Coupon Below

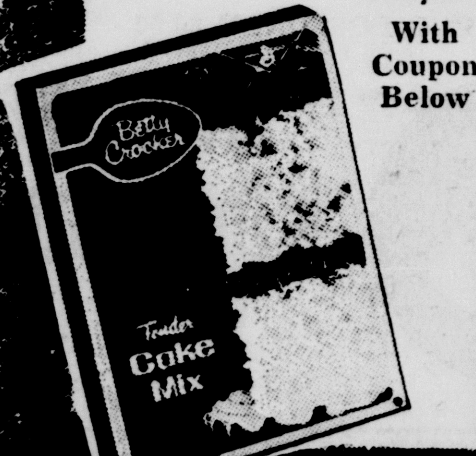

BIG BEAR SAVE CASH COUPON
Betty Crocker Layer Cake Mix 3 19 Oz. Boxes 79c
With This Coupon
Coupon Good Thru Sat., June 28, 1969
Limit One Coupon Per Customer
GROCERY

Rich Tomato Taste
DEL MONTE CATSUP 2 14-oz. Btls. 39c

Strawberry, Apricot or Peach Preserves, Grape Jam or
GAYLORD GRAPE JELLY 2-lb. Jar 49c

Baby Ruth or Butterfinger
CANDY BARS 5 6 Pak Pkgs. $1.00

Marzetti
SLAW DRESSING 24-oz. Jar 69c

Sta-Flo
SPRAY STARCH 22-oz. Can 49c

Smucker Hamburger
DILL PICKLES 16-oz. Jar 25c

Tee Pee Brand
STUFFED OLIVES 7-oz. Jar 49c

Food Club Brand
INSTANT TEA 3-oz. Jar 89c

O'Sage Halves
FREESTONE PEACHES 4 28-oz. Cans $1

Pot Pies

MORTON FROZEN

Beef, Chicken, Turkey or Macaroni & Cheese Ready To Bake 5 8-oz. Pkgs. $1

Morton — Ready To Eat
CREAM PIES 3 14-oz. Pies $1.00

Individual Size — Cheese & Pepperoni
G & W PIZZA 2¼-oz. Size 10c

Your Choice Of Flavors
BORDENS SHERBET Half Gallon 89c

GAYLORD SOLID PRINT BUTTER 49c
Easy To Spread lb. Ctn.

WITH THIS COUPON

BIG BEAR SAVE CASH COUPON
Gaylord Solid Print Butter lb. Ctn. 49c
With This Coupon
Coupon Good Thru Sat., June 28, 1969
Limit One Coupon Per Customer
DAIRY

SHREDDED PIZZA CHEESE Sargento 8 Oz. Pkg. 39c

Dinners

MORTON Frozen
Regular 49c Size 3 11-oz. Size $1

WITH THIS COUPON

BIG BEAR SAVE CASH COUPON
Morton Frozen Dinners Reg. 49c Size 3 11 Oz. Size $1
With This Coupon
Coupon Good Thru Sat., June 28, 1969
Limit One Coupon Per Customer
FROZEN

LISTERINE ANTISEPTIC
Quart Bottle $1.98 Size Sale Price Only $1.19

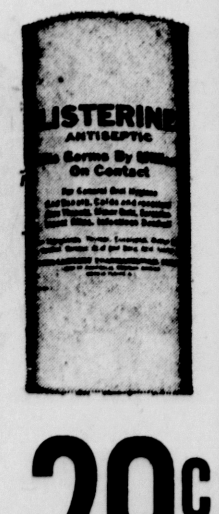

JOHNSON & JOHNSON COTTON BALLS
Box Of 65
45c Size Sale Price Only 29c

SECURE SANITARY NAPKINS
Box Of 48
Regular or Super
$1.83 Size
Sale Price Only 88c

ARRID EXTRA DRY DEODORANT
$1.00 Size 4.3 Oz. Can
Sale Price Only 49c

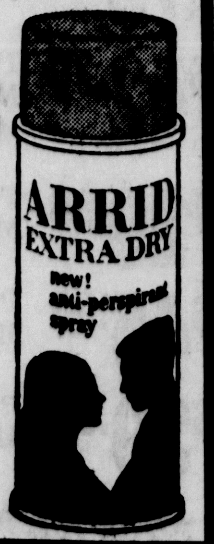

Sunshine
HI HO CRACKERS 1-lb. Pkg. 45c

15c Off
BREEZE DETERGENT 38-oz. Pkg. 72c

Condensed
ALL DETERGENT 49-oz. Pkg. 79c

Detergent
LUX LIQUID 10c Off 22-oz. Btl. 46c

Great Snack Treat
FAYGO SOFT DRINKS 5 16-oz. Btls. 59c

Delmonico
ELBO MACARONI 1-lb. Pkg. 28c

Renuzit
ROOM DEODORIZERS 7-oz. Can 49c

Biscuit Mix
BISQUICK 40-oz. Pkg. 61c

For Cookikng Or Salads
CRISCO OIL 38-oz. Btl. 89c

Fluffo
SHORTENING 3-lb. Can 75c

GERBER STRAINED BABY FOOD 3 4½-oz. Jars 28¢

BIG BEAR SUPERMARKET

1190 NORTH COURT ON OLD ROUTE 23 · CIRCLEVILLE, OHIO

Cash Coupons!

PRE-HOLIDAY
CANNED HAM SALE!!

STORE HOURS
MONDAY thru SATURDAY
9 A.M. to 9 P.M.
CLOSED SUNDAYS

BIG BEAR SUPER MARKETS
BIG BEAR

Introductory Offer — New! Mix or Match
FOOD CLUB BRAND
Chipped Meats
3 oz. Packages of CHIPPED BEEF, HAM, CORNED BEEF, TURKEY or PASTROMI Save 21c — Regular Price 3 Pkgs. $1.00 — Your Choice
3 FOR 79c

WITH THIS COUPON

BIG BEAR SAVE CASH COUPON
FOOD CLUB
CHIPPED MEATS 3 for 79c
3 oz. Packages of CHIPPED BEEF, HAM, CORNED BEEF, TURKEY or PASTROMI
Save 21c — Reg. Price — 3 Pkgs. $1.00
With This Coupon
Coupon Good Thru Sat., June 28, 1969
Limit One Coupon Per Customer
MEAT

FOOD CLUB
Canned Ham
SAVE 90c WITH COUPON BELOW!

BIG BEAR SAVE CASH COUPON
SAVE 90c ON PURCHASE OF
FOOD CLUB
CANNED HAM 5-lb. Size $3.79
With This Coupon
Coupon Good Thru Sat., June 28, 1969
Limit One Coupon Per Customer
MEAT

5-lb. Size **$3.79**

WE REDEEM FEDERAL FOOD STAMPS!

BONELESS RUMP ROAST
ROASTS with the NEW Automatic POP-UP Roasting Gauge
'Roast-Rite'
The 'Roast-Rite' Meat Cooking Gauge takes the guesswork out of preparing a roast. You can be sure of a perfect beef, pork or lamb roast every time!
$1.23 lb.

CANADIAN BACON
ROSE BRAND
Any Size End Piece lb. $1.09
Center Slices lb. $1.29

Lunch Meats
Serv Mor
9 VARIETIES
1-lb. Pkg.
10c OFF

WITH THIS COUPON

BIG BEAR SAVE CASH COUPON
10c OFF SERV MOR 9 VARIETIES LUNCH MEATS 1 - lb. Pkg.
With This Coupon
Coupon Good Thru Sat., June 28, 1969
Limit One Coupon Per Customer
MEAT

Betty Brown
PASRY SHOPPE BAKED FRESH DAILY!

Reg35c — England's Most Popular Loaf of Bread
GRANARY BREAD 16-oz. Size 29c

Reg69c — Raisin Filling, Lemon Flavor Icing — NEW!
SUNNY MORN'
COFFEE CAKE 14-oz. Size 59c

Reg 69c — Chocolate Cake, Black Walnut Chocolate Icing
WELLESLEY
FUDGE CAKE 12-oz. Size 59c

Big Bear Tender-Fed Beef
RoundSteak
U.S.D.A. Choice And Aged Naturally
Full Cuts lb. **$1.19**

VISIT BIG BEAR'S FRESH SOFT FRUIT BAR FOR THE FINEST EATING FRUITS IN SEASON — A LARGE VARIETY AWAITS YOU . . .

SWEET AND JUICY . . . NEW CROP

White Seedless
Grapes lb. 29c

BING CHERRIES	Large Sweet	lb.	59c
FRESH PEACHES	Yellow Meat California	lb.	33c
JUICY PLUMS	California Sweet Santa Rosa	lb.	39c
NECTARINES	Sun Grand	lb.	49c
ORANGE DRINK	Tropi-Cal-Lo	Half Gal.	49c

SWISS STEAK	Cut From The Round	lb.	$1.19
POT ROAST	Boneless Heel Of Round	lb.	99¢
CUBED ROUND	Boneless Full Cuts	lb.	$1.33
GROUND ROUND	Lean & Tender	lb.	$1.19

SNACK TREAT SPECIALS

OSCAR MAYER WIENERS	All Meat	1-lb. Pkg.	83c
OSCAR MAYER BACON	Vacuum Packed	1-lb. Pkg.	99c
OSCAR MAYER COTTO SALAMI		8 oz. Pkg.	57c
ARMOUR PEPPERONI	Sliced	4 oz. Pkg.	49c
BUCKEYE BRAND GARLIC KNOCKERS	Bulk Pack	lb.	65c
BOLOGNA	KAHNS Garlic	8 oz. Pkg.	59c
HAM	KAHNS Boiled	6 oz. Pkg.	89c

ICEBERG LETTUCE
California Grown
Save 29c
2 Large Heads **29c**

WITH THIS COUPON

BIG BEAR SAVE CASH COUPON
CALIFORNIA ICEBERG
LETTUCE LARGE HEADS SAVE 29c 2 for 29c
With This Coupon
Coupon Good Thru Sat., June 28, 1969
Limit One Coupon Per Customer
PRODUCE

WE REDEEM FEDERAL FOOD STAMPS

AJAX AEROSOL WINDOW CLEANER 15 Oz. Btl. 59c

Pin Sol
CLEANER 28-oz. Btl. 98c

All Grinds
FOLGERS COFFEE 2-lb. Can $1.57

All Flavors
JELLO GELATIN 3-oz. Pkg. 12c

All Flavors
JELLO GELATIN 6-oz. Pkg. 23c

9c Off
DIAL BATH SOAP 3 Bar Pkg. 54c

Mars Bar Or
MILKY WAY 6 Pak Pkg. 49c

Magic Finish
SIZING 20-oz. Can 69c

BIG BEAR - FIRST & FINEST SUPERMARKET IN CIRCLEVILLE!

Cash Coupons!

PRE-HOLIDAY
CANNED HAM SALE!!

STORE HOURS
MONDAY thru SATURDAY
9 A.M. to 9 P.M.
CLOSED SUNDAYS

BIG BEAR
SUPER MARKETS
BIG BEAR

Itroductory Offer — New! Mix or Match
FOOD CLUB BRAND

Chipped Meats

3 oz. Pckages of CHIPPED BEEF, HAM, CORNED BEEF TURKEY or PASTROM Save 21c — Regular Price Pkgs. $1.00 — Your Choic

3 FOR 79c

WITH THIS COUPON

BIG BEAR SAVE CASH COUPON
FOOD CLUB
CHIPPED MEATS 3 for 79c
3 oz. Packages of CHIPPED BEEF, HAM, CORNED BEEF, TURKEY or PASTROMI
Save 21c — Reg. Price — 3 Pkgs. $1.00
With This Coupon
Coupon Good Thru Sat., June 28, 1969
Limit One Coupon Per Customer
MEAT

FOOD CLUB
Canned Ham

SAVE 90c WITH COUPON BELOW!

BIG BEAR SAVE CASH COUPON
SAVE 90c ON PURCHASE OF
FOOD CLUB
CANNED HAM 5-lb. Size $3.79
With This Coupor
Coupon Good Thru Sat., June 28, 1969
Limit One Coupon Per Customer
MEAT

5-lb. Size $3.79

WE REDEEM FEDERAL FOOD STAMPS!

BONELESS RUMP ROAST

ROASTS 'Roast-Rite' $1.23 lb.
The 'Roast-Rite' Meat Cooking Gauge takes the guesswork out of preparing a roast. You can be sure of a perfect beef, pork or lamb roast every time!
with the NEW Automatic POP-UP Roasting Gauge

Betty Brown

PASRY SHOPPE BAKED FRESH DAILY!

Reg35c — England's Most Popular Loaf of Bread
GRANARY BREAD 16-oz. Size 29c

Reg69c — Raisin Filling, Lemon Flavor Icing — NEW!
SUNNY MORN' COFFEE CAKE 14-oz. Size 59c

Reg69c — Chocolate Cake, Black Walnut Chocolate Icing
WELLESLEY FUDGE CAKE 12-oz. Size 59c

CANADIAN BACON

ROSE BRAND Any Size End Piece lb. $1.09 Center Slices lb. $1.29

Lunch Meats

Serv Mor 9 VARIETIES 1-lb. Pkg. 10c OFF

WITH THIS COUPON

BIG BEAR SAVE CASH COUPON
10c OFF SERV MOR 9 VARIETIES LUNCH MEATS 1-lb. Pkg.
With This Coupon
Coupon Good Thru Sat., June 28, 1969
Limit One Coupon Per Customer
MEAT

Big Bear Tender-Fed Beef
RoundSteak

U.S.D.A. Choice And Aged Naturally
Full Cuts lb. $1.19

ICEBERG LETTUCE

California Grown Save 29c
2 Large Heads 29c

WITH THIS COUPON

BIG BEAR SAVE CASH COUPON
CALIFORNIA ICEBERG
LETTUCE LARGE HEADS SAVE 29c 2 for 29c
With This Coupon
Coupon Good Thru Sat., June 28, 1969
Limit One Coupon Per Customer
PRODUCE

VISIT BIG BEAR'S FRESH SOFT FRUIT BAR FOR THE FINEST EATING FRUITS IN SEASON — A LARGE VARIETY AWAITS YOU . . .

SWEET AND JUICY . . . NEW CROP

White Seedless
Grapes lb. 29c

BING CHERRIES Large Sweet lb. 59c
FRESH PEACHES Yellow Meat California lb. 33c
JUICY PLUMS California Sweet Santa Rosa lb. 39c
NECTARINES Sun Grand lb. 49c
ORANGE DRINK Tropi-Cal-Lo Half Gal. 49c

SWISS STEAK Cut From The Round lb. $1.19
POT ROAST Boneless Heel Of Round lb. 99¢
CUBED ROUND Boneless Full Cuts lb. $1.33
GROUND ROUND Lean & Tender lb. $1.19

SNACK TREAT SPECIALS

OSCAR MAYER WIENERS All Meat 1-lb. Pkg. 83c
OSCAR MAYER BACON Vacuum Packed 1-lb. Pkg. 99c
OSCAR MAYER COTTO SALAMI 8 oz. Pkg. 57c
ARMOUR PEPPERONI Sliced 4 oz. Pkg. 49c
BUCKEYE BRAND GARLIC KNOCKERS Bulk Pack lb. 65c
BOLOGNA KAHNS Garlic 8 oz. Pkg. 59c HAM KAHNS Boiled 6 oz. Pkg. 89c

AJAX AEROSOL WINDOW CLEANER 15 Oz. Btl. 59c

Pin-Sol CLEANER 28-oz. Btl. 98c

All Grinds FOLGERS COFFEE 2-lb. Can $1.57
All Flavors JELLO GELATIN 3-oz. Pkg. 12c
All Flavors JELLO GELATIN 6-oz. Pkg. 23c

9c Off DIAL BATH SOAP 3 Bar Pkg. 54c
Mars Bar Or MILKY WAY 6 Pak Pkg. 49c
Magic Finish SIZING 20-oz. Can 69c

WE REDEEM FEDERAL FOOD STAMPS

BIG BEAR - FIRST & FINEST SUPERMARKET IN CIRCLEVILLE!

U.S. Command May Balk At Any More Troop Cuts

By CARL P. LEUBSDORF
Associated Press Writer

WASHINGTON (AP) — President Nixon's announced hope of substantial U.S. troop withdrawals from Vietnam over the next 18 months is expected by congressional defense experts to encounter considerable resistance from field commanders.

The reason, they say privately, is that those close to the scene have marked reservations about the ability of the South Vietnamese to take over more than a limited share of the fighting burden now carried by U.S. troops.

Many senators, including Sen. John Stennis, D-Miss., chairman of the Senate Armed Services Committee, and leading war opponents such as Sen. George S. McGovern, D-S.D., long have been skeptical of the U.S. efforts to have South Vietnamese take over the war.

But growing pressures at home on the Nixon administration to end the war or at least a substantial share of the U.S. commitment are bringing the issue rapidly to a head.

While Gen. Creighton Abrams, the top U.S. commander in Vietnam, agreed with the decision earlier this month to pull out 25,000 of the 538,000 U.S. troops, the congressional observers feel such agreement may be harder to reach if the administration strives to match its reported goal of withdrawing another 75,000 soldiers before the end of 1969.

Secretary of Defense Melvin R. Laird reported to Congress March 19 after an inspection trip to Vietnam that "I see no indication that we presently have a program adequate to bring about a significant reduction in the U.S. military contribution in South Vietnam."

U.S. officials were proceeding, he said, "on the premise that no reduction in U.S. personnel would be possible in the absence of total withdrawal of North Vietnamese troops."

In order to spur South Vietnamese development, Laird announced that $156 million was being added to the defense budget for training of and additional equipment for the Saigon Army.

Less than three months later, on June 10, Laird said that "While it may be difficult to carry out U.S. force reductions until South Vietnamese forces are capable of replacing the forces that we reduce or withdraw, we must greatly increase our efforts to improve RVNAF (Vietnam's armed forces) capabilities and work toward a situation in which U.S. forces can in fact be withdrawn in substantial numbers."

Colorful Fashions For Men Shown By Top Designers

NEW YORK (AP) — Men's fashions for fall will be more colorful and creative than ever before.

If you don't believe it, just try the idea of bright red velvet pants and shirt topped by yellow suspenders. Or how about a nine-foot scarf around the neck? Or a shiny leather suit?

All of these and more were offered Monday by John Weitz, Bill Blass and Oleg Cassini at one of a series of showings sponsored by the American Designer Group.

Weitz admitted that his clothes weren't exactly meant for business. He called his stovepipe trousers—with suspenders to keep them up and straps under the instep of the shoe to hold them down —"the idea stuff." He showed them in plaid wool for day, velvet for evening.

Weitz also showed a sashed, bathrobe-style jacket and matching trousers. He called the outfit "possible tomorrow's business suit." The coat was similar to many seen in women's collections.

Blass also borrowed from the ladies. Or maybe it was the other way around and he borrowed from the men in designing his women's clothes. At any rate, he featured those long, long striped scarves tossed around the neck that keep popping up on almost all the feminine fashions.

Blass also showed the midi-coat—another ladies' look—in navy blue with a nutria collar and cuffs.

Oleg Cassini persisted with the Western look, including leather suits and outfits with fringe. He was particularly proud of a black leather suit, beled and deepiy vented in bac.

Satellite Launched

MOSCOW (AP) — The Soviet Uion today launched another umanned earth satellite in its Cosmos series.

The mission of Cosmos 287 ws not given, in keeping with th usual secrecy about the series

ORDINANCE NO. 43-69
AN ORDINANCE TO ESTABLISH A FIRE LIMIT, WITHIN THE CITY OF CIRCLEVILLE, STATE OF OHIO, AND TO REGULATE THE ERECTION OF BUILDINGS AND TYPE OF MATERIALS USED ON THE ROOF.

WHEREAS, the Council of the City of Circleville, Ohio, deems it necessary to prescribe regulations governing conditions hazardous to life and property from fire or explosion,

NOW THEREFORE BE IT ORDAINED by the Council of the City of Circleville, State of Ohio:

Section 1. Enforcement.
The ordinance hereby adopted shall be enforced by the City Building Inspector or Chief of the Fire Department.

Section 2. Boundries.
That there is hereby established a fire limit within the City of Circleville, Ohio, within the boundries of which are hereby established as follows:
Beginning with the center of the intersection of South Pickaway Street and East Mound Street, thence in a westerly direction, to the center of Western Avenue, thence in a northerly direction to the center of Grape Alley, thence in an easterly direction to the center of North Scioto Street, thence in a northerly direction to the center of the intersection at Pinckney Street, thence in an easterly direction to the center of Watt Street, thence in an easterly direction on Watt Street to the center of North Pickaway Street intersection, thence in a southerly direction on North Pickaway Street, to South Pickaway Street, thence to center of East Mound Street, the place of the beginning.

Section 3. Building Walls.
That the erection of any building, or addition to any building, more than ten (10) feet square and ten (10) feet high, in said fire limit, shall not be erected unless the outer walls are constructed of fire-proof materials.

Section 4. Roofing Materials.
That no building hereinafter erected within the fire limit, shall be roofed, no building already erected therein shall be reroofed, unless the same be with; Class "A" roof covering, or Class "B" roof covering, which are effective against fire exposures.
Reference used shall be Underwriters' Laboratories Inc., in there "Building Materials List" dated January 1969 and shall be deemed prima-facie evidence of conformity of the roofing materials.

Section 5. Penalties.
Any person violating the provisions of this ordinance shall be fined not more than One Hundred Dollars, and the building or buildings, or addition thereto erected or roofed or reroofed contrary to the provisions of this ordinance shall be declared to be a nuisance and may be abated by the proper officers of the City, at the expense of the owner.

Section 6. Validity.
The City of Circleville, Ohio, hereby declares that should any section, paragraph, sentence, or word of this ordinance be declared for any reason to be invalid, it is the intent of the City Council that it would have passed all other portions of this ordinance independent of the elimination herefrom of any such portions as may be declared invalid.

Section 7. Repeal of Ordinance.
Repeal of conflicting Ordinance number 180, passed April 15, 1914, recorded in ordinance book E, pages 12 and 13, is hereby repealed.

Section 8. Date of Effect.
This ordinance shall take effect and be inforced from and after the earliest period allowed by law.

PASSED June 3, 1969
(S) Joseph F. Bell
President of Council
Attest (S) Robert J. Shadley
Clerk
APPROVED June 4, 1969
(S) Richard L. Gerhardt
Mayor
June 18, 25

Use The Classifieds

Nobody . . . but NOBODY beats KROGER Everyday

HOME OF Kroger LIGHTNING LOW PRICES

FREE! 4th WEEK This Week One 8"x10" FINE ART

Copyright 1969—The Kroger Co. Quantity Rights Reserved! Sale prices effective June 25 thru 28, 1969 at Kroger Stores.

Kroger Medium GRADE "A" EGGS — 3 doz. 99¢ with this coupon
Kroger Black Pepper . 3 4-oz. cans $1.
G — Coupon Good For KROGER GRADE "A" MEDIUM EGGS 3 doz. 99c with this coupon. One coupon per customer Valid June 25 thru 28, 1969 at Kroger Stores. 16

Kroger WHITE BREAD — 5 1¼-lb. lvs. $1. SAVE up to 28c
Smucker's Grape Jam or Orange Marmalade . . . . . . 4 12-oz. jars $1.

White, Yellow, Aqua, Pink PUFFS TISSUE — 200-ct. box 19¢ Limit 2 with coupon below
H — Coupon Good For PUFFS FACIAL TISSUES (White, Yellow, Aqua, Pink) 200-ct. box 19c with this coupon (Limit 2 boxes per coupon) One coupon per customer Valid June 25 thru 28, 1969 at Kroger Stores. 17

22 oz. bottle IVORY LIQUID — 39¢ SAVE up to 24c with this coupon
Kitchen Towels 5-ct. pkg. $1.
I — Coupon Good For IVORY LIQUID DETERGENT 22-oz. btl. 39c with this coupon (Limit one btl per customer) One coupon per customer Valid June 25 thru 28, 19[69] at Kroger Stores 18

All Flavors—SAVE 30c with coupon KROGER SHERBET ½ gal. 55¢
J — SAVE 30c towards purchase of KROGER SHERBET all flavors ½ gal. 55c with this coupon. One coupon per customer Valid June 25 thru 28, 1969 at Kroger Stores. 19

Embassy SALAD DRESSING 3 Qt. jar $1
Kroger PORK & BEANS 8 1-lb. can $1
Kroger Pink GRAPEFRUIT JUICE 46-oz. can 37¢
Jiffy 7½-Oz. Frosting Mix or CAKE MIX 9-oz. pkg. 9 for $1

sunrise FRESH — Nobody, but NOBODY, beats Kroger produce variety and quality — Over 100 Varieties on sale everyday!

Fresh Southern PEACHES 4 pounds 98¢

Red-blushed beauties . . . bursting with juice . . . a treat for any palate. Enjoy fresh peaches spiced . . . in fritters . . . shortcakes . . . sliced fresh on cereal or with cream.

Sunrise Fresh NECTARINES lb. 49¢
Large HONEY DEWS each 79¢
Red or WHITE GRAPES lb. 59¢
Firm & Plump YAMS 3 lbs. 49¢
California STRAWBERRIES qt. 79¢
Sugar Sweet—Jumbo CANTALOUPES 3 for $1 (27 Size)
California—Long White POTATOES 10 lbs. 99¢
Fresh Bing CHERRIES lb. 59¢
Field Fresh SWEET CORN 5 ears 49¢
Vine Ripe TOMATOES lb. 49¢
165 Size LEMONS doz. 79¢
California—72 Size Valencia Oranges 9 for 89¢

California FRESH PLUMS 3 lbs. $1.17

Fresh Baked Foods!
Country Oven — Large ANGEL FOOD CAKE 17-oz. pkg. 38¢ SAVE up to 24c
Kroger Regular or Dark Diet Aid Bread . . 16-oz. loaf 29¢
Country Oven Donut Sale . . . . 4 pkgs $1. (Sugared, Combination, Cinnamon, Plain or Apple 'n' Spice)
Kroger Sandwich Cookies . 2-lb. pkg. 49¢ (Chocolate, Vanilla, Lemon, Duplex)
Kroger (Regular or Honey) Graham Crackers . 3 1-lb. pkgs. $1.
Kroger Egg Sandwich Buns 12-ct. pkg. 49¢

DAIRY DELIGHTS!
Clover Valley MARGARINE 1-lb. pkg. 15¢ Everyday Lightning Low Price
Kroger Homestyle or Buttermilk Biscuits 6-tube pack 53¢
Kroger Biscuits Butter-Me-Not . . 9½-oz. tube 19¢
Kroger Butter-Me-Not Cinnamon Buns . . 10-oz. pkg. 29¢
Fleischmann's Soft Margarine . . 1-lb. pkg. 43¢
Kroger American or Pimento Sliced Cheese . . 12-oz. pkg. 53¢

5 — 50 EXTRA TOP VALUE STAMPS with coupon and purchase of 2 pkgs., any variety KROGER BAKING AND SNACK NUTS. One coupon per customer Valid June 25 thru 28, 1969 at Kroger Stores G-24
6 — 50 EXTRA TOP VALUE STAMPS with coupon and purchase of two 8-oz. btls., any variety KROGER LIQUID SALAD DRESSING. One coupon per customer Valid June 25 thru 28, 1969 at Kroger Stores. G-25
7 — 50 EXTRA TOP VALUE STAMPS with coupon and purchase of 1 quart, any variety KROGER ICE CREAM. One coupon per customer Valid June 25 thru 28, 1969 at Kroger Stores. G-26
8 — 50 EXTRA TOP VALUE STAMPS with coupon and purchase of one 9-oz. pkg. Twin Pack COUNTRY OVEN POTATO CHIPS. One coupon per customer Valid June 25 thru 28, 1969 at Kroger Stores. G-27
13 — 50 EXTRA TOP VALUE STAMPS with coupon and purchase of 1 pkg. KROGER CUSTOM CUT CHEESE. One coupon per customer Valid June 25 thru 28, 1969 at Kroger Stores. G-32
14 — 50 EXTRA TOP VALUE STAMPS with coupon and purchase of one MRS. SMITH'S APPLE, PEACH or BLUEBERRY PIE. One coupon per customer Valid June 25 thru 28, 1969 at Kroger Stores. G-33
15 — 50 EXTRA TOP VALUE STAMPS with coupon and purchase of one 16-oz. can, any variety JUST WONDERFUL HAIR SPRAY. One coupon per customer Valid June 25 thru 28, 1969 at Kroger Stores. G-34
16 — 50 EXTRA TOP VALUE STAMPS with coupon and purchase of 1½-oz. Roll CALM DEODORANT. One coupon per customer Valid June 25 thru 28, 1969 at Kroger Stores. G-35
21 — 25 EXTRA TOP VALUE STAMPS with coupon and purchase of ½ gal. KROGER LO-CAL BEVERAGES, 4 flavors. One coupon per customer Valid June 25 thru 28, 1969 at Kroger Stores. P-40
22 — 25 EXTRA TOP VALUE STAMPS with coupon and purchase of one STALK CELERY or CELERY HEARTS. One coupon per customer Valid June 25 thru 28, 1969 at Kroger Stores. P-41
23 — SAVE 15c towards purchase of one cello bag MARVIN DATES. One coupon per customer Valid June 25 thru 28, 1969 at Kroger Stores. P-42
24 — 50 EXTRA TOP VALUE STAMPS with coupon and purchase of any pkg. PRE-COOKED CRISPY CHICKEN. One coupon per customer Velid June 25 thru 28, 1969 at Kroger Stores. M-43

U.S. Command May Balk At Any More Troop Cuts

By CARL P. LEUBSDORF
Associated Press Writer

WASHINGTON (AP) — President Nixon's announced hope of substantial U.S. troop withdrawals from Vietnam over the next 18 months is expected by congressional defense experts to encounter considerable resistance from field commanders.

The reason, they say privately, is that those close to the scene have marked reservations about the ability of the South Vietnamese to take over more than a limited share of the fighting burden now carried by U.S. troops.

Many senators, including Sen. John Stennis, D-Miss., chairman of the Senate Armed Services Committee, and leading war opponents such as Sen. George S. McGovern, D-S.D., long have been skeptical of the U.S. efforts to have South Vietnamese take over the war.

But growing pressures at home on the Nixon administration to end the war or at least a substantial share of the U.S. commitment are bringing the issue rapidly to a head.

While Gen. Creighton Abrams, the top U.S. commander in Vietnam, agreed with the decision earlier this month to pull out 25,000 of the 538,000 U.S. troops, the congressional observers feel such agreement may be harder to reach if the administration strives to match its reported goal of withdrawing another 75,000 soldiers before the end of 1969.

Secretary of Defense Melvin R. Laird reported to Congress March 19 after an inspection trip to Vietnam that "I see no indication that we presently have a program adequate to bring about a significant reduction in the U.S. military contribution in South Vietnam."

U.S. officials were proceeding, he said, "on the premise that no reduction in U.S. personnel would be possible in the absence of total withdrawal of North Vietnamese troops."

In order to spur South Vietnamese development, Laird announced that $156 million was being added to the defense budget for training of and additional equipment for the Saigon Army.

Less than three months later, on June 10, Laird said that "While it may be difficult to carry out U.S. force reductions until South Vietnamese forces are capable of replacing the forces that we reduce or withdraw, we must greatly increase our efforts to improve RVNAF (Vietnam's armed forces) capabilities and work toward a situation in which U.S. forces can in fact be withdrawn in substantial numbers."

ORDINANCE NO. 43-69
AN ORDINANCE TO ESTABLISH A FIRE LIMIT, WITHIN THE CITY OF CIRCLEVILLE, STATE OF OHIO, AND TO REGULATE THE ERECTION OF BUILDINGS AND TYPE OF MATERIALS USED ON THE ROOF.

WHEREAS, the Council of the City of Circleville, Ohio, deems it necessary to prescribe regulations governing conditions hazardous to life and property from fire or explosion,

NOW THEREFORE BE IT ORDAINED by the Council of the City of Circleville, State of Ohio:

Section 1. Enforcement.
The ordinance hereby adopted shall be enforced by the City Building Inspector or Chief of the Fire Department.

Section 2. Boundries.
That there is hereby established a fire limit within the City of Circleville, Ohio, within the boundries of which are hereby established as follows:

Beginning with the center of the intersection of South Pickaway Street and East Mound Street, thence in a westerly direction, to the center of Western Avenue, thence in a northerly direction to the center of Grape Alley, thence in an easterly direction to the center of North Scioto Street, thence in a northerly direction to the center of the intersection at Pinckney Street, thence in an easterly direction to the center of Watt Street, thence in an easterly direction on Watt Street to the center of North Pickaway Street intersection, thence in a southerly direction on North Pickaway Street, to South Pickaway Street, thence to center of East Mound Street, the place of the beginning.

Section 3. Building Walls.
That the erection of any building, or addition to any building, more than ten (10) feet square and ten (10) feet high, in said fire limit, shall not be erected unless the outer walls are constructed of fire-proof materials.

Section 4. Roofing Materials.
That no building hereinafter erected within the fire limit, shall be roofed, no building already erected therein shall be reroofed, unless the same be with; Class "A" roof covering, or Class "B" roof covering, which are effective against fire exposures.

Reference used shall be Underwriters' Laboratories Inc., in there "Building Materials List" dated January 1969 and shall be deemed prima-facie evidence of conformity of the roofing materials.

Section 5. Penalties.
Any person violating the provisions of this ordinance shall be fined not more than One Hundred Dollars, and the building or buildings, or addition thereto erected or roofed or reroofed contrary to the provisions of this ordinance shall be declared to be a nuisance and may be abated by the proper officers of the City, at the expense of the owner.

Section 6. Validity.
The City of Circleville, Ohio, hereby declares that should any section, paragraph, sentence, or word of this ordinance be declared for any reason to be invalid, it is the intent of the City Council that it would have passed all other portions of this ordinance independent of the elimination herefrom of any such portions as may be declared invalid.

Section 7. Repeal of Ordinance.
Repeal of conflicting Ordinance number 180, passed April 15, 1914, recorded in ordinance book E, pages 12 and 13, is hereby repealed.

Section 8. Date of Effect.
This ordinance shall take effect and be inforced from and after the earliest period allowed by law.

PASSED June 3, 1969
(S) Joseph F. Bell
President of Council
Attest (S) Robert J. Shadley
Clerk
APPROVED June 4, 1969
(S) Richard L. Gerhardt
Mayor
June 18, 25

Use The Classifieds

Colorful Fashions For Men Shown By Top Designers

NEW YORK (AP) — Men's fashions for fall will be more colorful and creative than ever before.

If you don't believe it, just try the idea of bright red velvet pants and shirt topped by yellow suspenders. Or how about a nine-foot scarf around the neck? Or a shiny leather suit?

All of these and more were offered Monday by John Weitz, Bill Blass and Oleg Cassini at one of a series of showings sponsored by the American Designer Group.

Weitz admitted that his clothes weren't exactly meant for business. He called his stovepipe trousers—with suspenders to keep them up and straps under the instep of the shoe to hold them down —"the idea stuff." He showed them in plaid wool for day, velvet for evening.

Weitz also showed a sashed, bathrobe-style jacket and matching trousers. He called the outfit "possible tomorrow's business suit." The coat was similar to many seen in women's collections.

Blass also borrowed from the ladies. Or maybe it was the other way around and he borrowed from the men in designing his women's clothes. At any rate, he featured those long, long striped scarves tossed around the neck that keep popping up on almost all the feminine fashions.

Blass also showed the midi-coat—another ladies' look—in navy blue with a nutria collar and cuffs.

Oleg Cassini persisted with the Western look, including leather suits and outfits with fringe. He was particularly proud of a black leather suit, be[l]ed and deeply vented in ba[c]k.

[S]tellite Launched

[M]OSCOW (AP) — The Soviet U[n]ion today launched another u[n]manned earth satellite in its C[o]smos series.

[T]he mission of Cosmos 287 w[a]s not given, in keeping with th[e] usual secrecy about the series.

Nobody . . . but NOBODY beats KROGER Everyday

HOME OF Kroger LIGHTNING LOW PRICES

FREE! 4th WEEK This Week One 8"x10" FINE ART

Copyright 1969—The Kroger Co. Quantity Rights Reserved! Sale prices effective June 25 thru 28, 1969 at Kroger Stores.

Kroger Medium GRADE "A" EGGS 3 doz. 99¢ with this coupon
Kroger Black Pepper . 3 4-oz. cans $1.
G Coupon Good For KROGER GRADE "A" MEDIUM EGGS 3 doz. 99c with this coupon. One coupon per customer Valid June 25 thru 28, 1969 at Kroger Stores. 16

Kroger WHITE BREAD 5 1¼-lb. lvs. $1. SAVE up to 28¢
Smucker's Grape Jam or Orange Marmalade . . . . . . 4 12-oz. jars $1.

White, Yellow, Aqua, Pink PUFFS TISSUE 200-ct. box 19¢ Limit 2 with coupon below
H Coupon Good For PUFFS FACIAL TISSUES (White, Yellow, Aqua, Pink) 200-ct. box 19c with this coupon (Limit 2 boxes per coupon) One coupon per customer Valid June 25 thru 28, 1969 at Kroger Stores. 17

22 oz. bottle IVORY LIQUID 39¢ SAVE up to 24¢ with this coupon
Kitchen Towels 5-ct. pkg. $1.
I Coupon Good For IVORY LIQUID DETERGENT 22-oz. btl. 39c with this coupon (Limit one btl per customer) One coupon per customer Valid June 25 thru 28, 1969 at Kroger Stores 18

All Flavors—SAVE 30c with coupon KROGER SHERBET ½ gal. 55¢
J SAVE 30c towards purchase of KROGER SHERBET all flavors ½ gal. 55c with this coupon One coupon per customer Valid June 25 thru 28, 1969 at Kroger Stores. 19

Embassy SALAD DRESSING 3 qt. jar $1
Kroger PORK & BEANS 8 1-lb. can $1
Kroger Pink GRAPEFRUIT JUICE 46-oz. can 37¢
Jiffy 7½-Oz. Frosting Mix or CAKE MIX 9-oz. pkg. 9 for $1

Nobody, but NOBODY, beats Kroger produce variety and quality — Over 100 Varieties on sale everyday!
sunrise FRESH

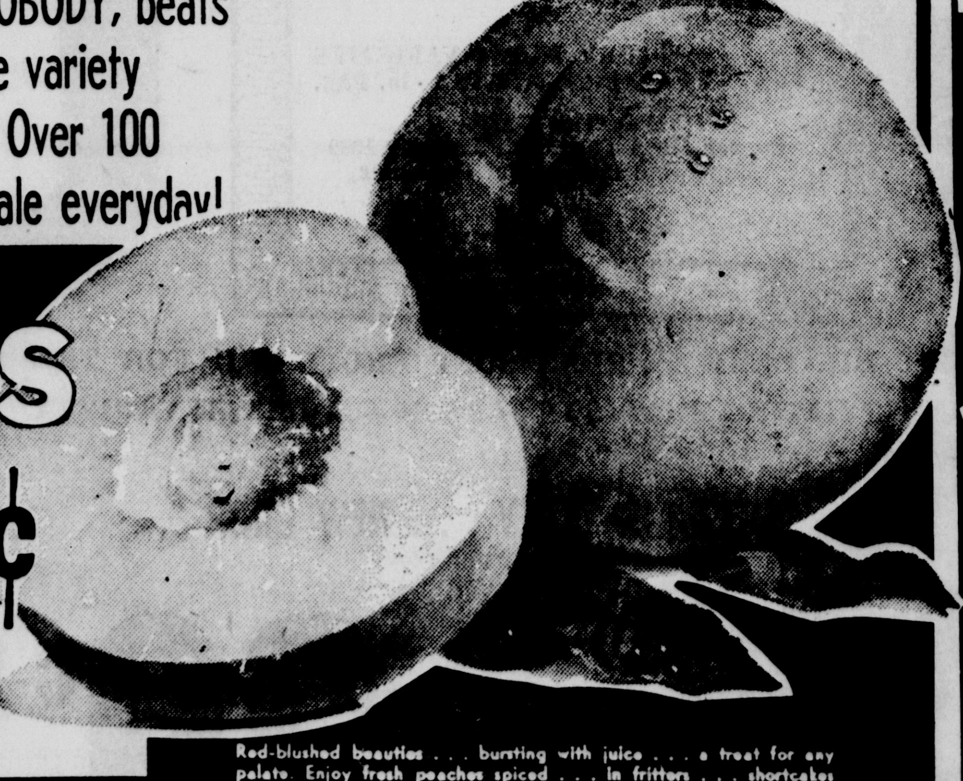

Fresh Southern PEACHES 4 pounds 98¢
Red-blushed beauties . . . bursting with juice . . . a treat for any palate. Enjoy fresh peaches spiced . . . in fritters . . . shortcakes . . . sliced fresh on cereal or with cream.

Sunrise Fresh NECTARINES lb. 49¢
Large HONEY DEWS each 79¢
Red or WHITE GRAPES lb. 59¢
Firm & Plump YAMS 3 lbs. 49¢
California STRAWBERRIES qt. 79¢
Sugar Sweet—Jumbo CANTALOUPES 3 for $1 (27 Size)
California—Long White POTATOES 10 lbs. 99¢
Fresh Bing CHERRIES lb. 59¢
Field Fresh SWEET CORN 5 ears 49¢
Vine Ripe TOMATOES lb. 49¢
165 Size LEMONS doz. 79¢
California—72 Size Valencia Oranges 9 for 89¢
California FRESH PLUMS 3 lbs. $1.17

Fresh Baked Foods!
Country Oven — Large ANGEL FOOD CAKE 17-oz. pkg. 38¢ SAVE up to 24¢
Kroger Regular or Dark Diet Aid Bread . . 16-oz. loaf 29¢
Country Oven Donut Sale . . . 4 pkgs. $1. (Sugared, Combination, Cinnamon, Plain or Apple 'n' Spice)
Kroger Sandwich Cookies . . 2-lb. pkg. 49¢ (Chocolate, Vanilla, Lemon, Duplex)
Kroger (Regular or Honey) Graham Crackers . 3 1-lb. pkgs. $1.
Kroger Egg Sandwich Buns 12-ct. pkg. 49¢

DAIRY DELIGHTS!
Clover Valley MARGARINE 1-lb. pkg. 15¢ Everyday Lightning Low Price
Kroger Homestyle or Buttermilk Biscuits 4-tube pack 53¢
Kroger Biscuits Butter-Me-Not . . 9½-oz. tube 19¢
Kroger Butter-Me-Not Cinnamon Buns . . 10-oz. pkg. 29¢
Fleischmann's Soft Margarine . . 1-lb. pkg. 43¢
Kroger American or Pimento Sliced Cheese . . 12-oz. pkg. 53¢

5 50 EXTRA TOP VALUE STAMPS with coupon and purchase of 2 pkgs., any variety KROGER BAKING AND SNACK NUTS One coupon per customer Valid June 25 thru 28, 1969 at Kroger Stores G-24
6 50 EXTRA TOP VALUE STAMPS with coupon and purchase of two 8-oz. btls., any variety KROGER LIQUID SALAD DRESSING One coupon per customer Valid June 25 thru 28, 1969 at Kroger Stores. G-25
7 50 EXTRA TOP VALUE STAMPS with coupon and purchase of 1 quart, any variety KROGER ICE CREAM One coupon per customer Valid June 25 thru 28, 1969 at Kroger Stores. G-26
8 50 EXTRA TOP VALUE STAMPS with coupon and purchase of one 9-oz. pkg. Twin Pack COUNTRY OVEN POTATO CHIPS One coupon per customer Valid June 25 thru 28, 1969 at Kroger Stores. G-27
13 50 EXTRA TOP VALUE STAMPS with coupon and purchase of 1 pkg. KROGER CUSTOM CUT CHEESE One coupon per customer Valid June 25 thru 28, 1969 at Kroger Stores. G-32
14 50 EXTRA TOP VALUE STAMPS with coupon and purchase of one MRS. SMITH'S APPLE, PEACH or BLUEBERRY PIE One coupon per customer Valid June 25 thru 28, 1969 at Kroger Stores. G-33
15 50 EXTRA TOP VALUE STAMPS with coupon and purchase of one 16-oz. can, any variety JUST WONDERFUL HAIR SPRAY One coupon per customer Valid June 25 thru 28, 1969 at Kroger Stores. G-34
16 50 EXTRA TOP VALUE STAMPS with coupon and purchase of 1½-oz. Roll CALM DEODORANT One coupon per customer Valid June 25 thru 28, 1969 at Kroger Stores. G-35
21 25 EXTRA TOP VALUE STAMPS with coupon and purchase of ½ gal. KROGER LO-CAL BEVERAGES, 4 flavors One coupon per customer Valid June 25 thru 28, 1969 at Kroger Stores. P-40
22 25 EXTRA TOP VALUE STAMPS with coupon and purchase of one STALK CELERY or CELERY HEARTS One coupon per customer Valid June 25 thru 28, 1969 at Kroger Stores. P-41
23 SAVE 15¢ towards purchase of one cello bag MARVIN DATES One coupon per customer Valid June 25 thru 28, 1969 at Kroger Stores. P-42
24 50 EXTRA TOP VALUE STAMPS with coupon and purchase of any pkg. PRE-COOKED CRISPY CHICKEN One coupon per customer Valid June 25 thru 28, 1969 at Kroger Stores. M-43

New Anti-Smoking Report May Influence U.S. Senate

WASHINGTON (AP) — The federal government is putting the final touches on a new smoking-health report that may have important impact on the debate over curtailing cigarette advertising.

The report is expected to go to Congress next week. Although officials decline to give any details indications are it contains new evidence linking cigarette smoking to cancer, heart disease and bronchial troubles as well as other illnesses.

"It certainly contains no significant negative evidence that refutes any previous conclusion," said Dr. Daniel Asnes of the National Clearinghouse on Smoking and Health.

Asnes, in charge of putting out the report, said its findings were part of a "continuing story that is being woven" linking smoking to disease.

The report is due to be sent to Congress July 1, one day after the expiration of the 1965 law that forbade government regulation of cigarette advertising for four years.

Under the 1965 law, manufacturers were required to carry a health warning on all packages of cigarettes that said: "Caution: cigarette smoking may be hazardous to your health."

The House of Representatives, in what amounted to a solid victory for tobacco interests, last week approved a bill that would toughen the warning on cigarette packages but also would extend the ban on regulation for another six years.

Both the Federal Trade and Communications commissions have said that if the law expired they would take steps that eventually would end all advertising of cigarettes.

Although the bill expires next Tuesday, the FTC and FCC could not act before extensive hearings.

The new bill passed the House with relative ease but faces much tougher going in the Senate. Democrat Frank Moss of Utah has promised detailed hearings by his Commerce subcommittee and has said that if all else failed he would try to block the bill by filibuster.

The new smoking report will be the third put out by the government since the surgeon general's famous 1964 report that pointed the first official finger of accusation at cigarettes. It cited a "causative" relationship between smoking and numerous diseases, most notably lung cancer.

The National Clearinghouse compiles its annual report from published or soon-to-be published papers written by other doctors and researchers all over the world.

How Weather Looks Today

COLUMBUS, Ohio (AP) —Official Weather Bureau summary for Ohio:

Precipitation in the 24 hour period ending at 2 a.m. this morning occurred mainly in the central portion of the state although all reporting points had at least a trace.

Columbus reported an 1.83 inches Tuesday afternoon and evening. More than four inches was reported at Fredonia, which is located a short distance north east of Columbus.

High temperatures Tuesday ranged from 68 at Toledo to 82 in the Cincinnati area.

A front lying west to east across central Ohio this morning should move northward early Thursday.

Showers and thundershowers appear most likely in the central portions of the state today and tonight near the front.

More sunshine is likely for Thursday as the front moves on northward out of the state. Afternoon temperatures Thursday are expected in the 80s north to the 90s south. Scattered thundershowers probably will develop around the state during the afternoon Thursday.

—FORECASTS—

OHIO — Considerable cloudiness and a little warmer tonight with showers and thundershowers mainly central. Lows in the 60s north to the 70s south. Partly cloudy and warmer Thursday with a chance of afternoon thundershowers. High in the 80s north to 90s south.

NORTHEAST AND NORTHWEST OHIO — Considerable cloudiness and a little warmer tonight with a chance of showers. Lows in the 60s. Partly cloudy and warmer Thursday with a chance of afternoon thundershowers. Highs in the 80s.

CENTRAL AND EAST CENTRAL OHIO — Considerable cloudiness and a little warmer tonight with showers and thundershowers likely. Lows in the 60s and low 70s. Partly cloudy and warmer Thursday with a chance of afternoon thundershowers. Highs in the 80s and low 90s.

SOUTHWEST & SOUTHEAST OHIO — Partly cloudy and warmer through Thursday with a chance of afternoon and evening thundershowers. Lows tonight in the 70s. Highs Thursday in the 90s.

OHIO FIVE - DAY FORECAST

Summer weather will return for the five-day period Thursday through Monday. A warming trend will set in about Thursday and persist through the weekend. Daily high temperatures will average from the upper 80s north to the lower and mid 90s south. Nighttime lows will range mostly from the mid 60s to the lower 70s. Precipitation is expected to total around .25 to .5 inch as showers about the first of next week.

Dummy Gertrude Used To Test Bus Seat Forms

GRAND RAPIDS, Mich. (AP) — With the help of Gertrude—a wooden headed dummy—the Ohio Department of Public Transportation and the American Seating Co. think they have come up with a safe seat for school buses.

Gertrude's head was bumped against the tops of bus seats thousands of times in the process of developing the new seat made of high strength fiber glass, reinforced with plastic and padded.

The seat is designed to absorb energy in the event of a crash, with a special absorbtion device built into the top.

School authorities decided against safety belts as the answer to bus safety because of the time and trouble it would occasion on the part of drivers to see that all his pupils were belted at all times.

2 More Ohioans Killed In Vietnam

WASHINGTON (AP) — Two more Ohio Army men have been killed in recent action in Vietnam, the Defense Department reported Tuesday.

They were S. Sgt. Jack L. Hager of Columbus and Spec. 4 Robert L. Mingle of Massillon.

Lightning Low Prices CHECK! COMPARE!

Art & Frame Fair PRINT

4th WEEK
ONE 8" x 10" FINE ART PRINT FREE
WITH ANY PURCHASE OF $5.00 OR MORE
(excluding Beer, Wine and Cigarettes)
ONE COUPON PER CUSTOMER
VALID ONLY June 23 To June 29 — Kroger — THIS COUPON WORTH .59

Frozen -- SAVE up to 9c per dinner
BANQUET DINNERS
11 Delicious Varieties
pkg. 36¢

Kroger 1¼-lb. Shoestring or 1½-lb.
Hashbrown Potatoes . . pkg. 29c

Country Craft Bowls 6 Qt. Size or Melamine Cook 'n Serve Utensils 77c

SPOTLIGHT BEAN COFFEE 1-lb. bag 49c
3-Lb. Bag — $1.45

Kroger Hi-Nu Lowfat or SKIMMED MILK 3 ½ gal. for $1

FROZEN FOODS!
Kroger VEGETABLES
(Peas, Cut Corn, or Mixed Vegetables)
or Cut Gr. Beans (28-oz.)
SAVE up to 26c — 2 2-lb. pkgs. $1

Birds Eye "Awake" 3 9-oz. cans $1.
Rich's Coffee Rich 2 32-oz. ctns $1.
Kroger Regular or Crinkle Cut French
Fried Potatoes . . 5 1-lb. pkgs. $1.
Mrs. Paul's
Onion Rings . . . 16-oz. pkg. 79c
Kroger Sliced
Strawberries . . 3 10-oz. pkgs. $1.

For Your Health & Beauty Aids
100-ct. btl.—Save 39c
BAYER ASPIRIN . . 98c size 59c
6¾-oz. tube—Save 45c—Toothpaste
PEPSODENT . . . $1.05 size 59c
6c Off Label—Deodorant
BAN CREAM . . 105-oz. jar 63c
60-ct. btl.—15c Off Label —Save 50c
EFFERDENT . . . . $1.49 size 99c
7-oz. btl.—11c Off Label—Save 40c
VO-5 SHAMPOO . $1.09 size 69c
Free Gillette Techmatic Razor with adjustable 10's—Save 60c
GILLETTE TECHMATIC CARTRIDGE . . $1.79 size $1.19

Clip coupons below for up to 1750 EXTRA Top Value Stamps!

1 — Kroger — 50 EXTRA TOP VALUE STAMPS with coupon and purchase of 2 pkgs., any variety COUNTRY OVEN BUNS. One coupon per customer Valid June 25 thru 28, 1969 at Kroger Stores. VG-20

2 — Kroger — 50 EXTRA TOP VALUE STAMPS with coupon and purchase of 2 pkgs., any variety COUNTRY OVEN PASTRY. One coupon per customer Valid June 25 thru 28, 1969 at Kroger Stores. VG-21

3 — Kroger — 100 EXTRA TOP VALUE STAMPS with coupon and purchase of 1 CREMELITE LAYER CAKE. One coupon per customer Valid June 25 thru 28, 1969 at Kroger Stores. VG-22

4 — Kroger — 50 EXTRA TOP VALUE STAMPS with coupon and purchase of two 10½-oz. cans KROGER Hot Dog Sauce. One coupon per customer Valid June 25 thru 28, 1969 at Kroger Stores. G-23

9 — Kroger — 50 EXTRA TOP VALUE STAMPS with coupon and purchase of four 9-oz. pkg. JIFFY PIE CRUST MIX. One coupon per customer Valid June 25 thru 28, 1969 at Kroger Stores. G-28

10 — Kroger — 50 EXTRA TOP VALUE STAMPS with coupon and purchase of two 40-oz. pkgs. JIFFY BISCUIT MIX. One coupon per customer Valid June 25 thru 28, 1969 at Kroger Stores. G-29

11 — Kroger — 50 EXTRA TOP VALUE STAMPS with coupon and purchase of one 12-ct. pkg., any variety CHUN KING EGG ROLLS. One coupon per customer Valid June 25 thru 28, 1969 at Kroger Stores. G-30

12 — Kroger — 50 EXTRA TOP VALUE STAMPS with coupon and purchase of one CHEF BOY-AR-DEE FROZEN PIZZA, any variety. One coupon per customer Valid June 25 thru 28, 1969 at Kroger Stores. G-31

17 — Kroger — 50 EXTRA TOP VALUE STAMPS with coupon and purchase of $1.00 worth, any size, any variety LIGHT BULBS. One coupon per customer Valid June 25 thru 28, 1969 at Kroger Stores. G-36

18 — Kroger — 25 EXTRA TOP VALUE STAMPS with coupon and purchase of 5 lbs. or more POTATOES. One coupon per customer Valid June 25 thru 28, 1969 at Kroger Stores. P-37

19 — Kroger — 25 EXTRA TOP VALUE STAMPS with coupon and purchase of 2 heads LETTUCE. One coupon per customer Valid June 25 thru 28, 1969 at Kroger Stores. P-38

20 — Kroger — 25 EXTRA TOP VALUE STAMPS with coupon and purchase of 2 lbs. or more CARROTS. One coupon per customer Valid June 25 thru 28, 1969 at Kroger Stores. P-39

25 — Kroger — 50 EXTRA TOP VALUE STAMPS with coupon and purchase of any pkg. PRE-COOKED FISH. One coupon per customer Valid June 25 thru 28, 1969 at Kroger Stores. M-44

26 — Kroger — 25 EXTRA TOP VALUE STAMPS with coupon and purchase of 1 pkg. SWIFT PREMIUM SLICED PEPPERONI, HARD SALAMI, or GENOA SALAMI. One coupon per customer Valid June 25 thru 28, 1969 at Kroger Stores. M-45

27 — Kroger — 100 EXTRA TOP VALUE STAMPS with coupon and purchase of 2 pkgs. CENTER HAM SLICES. One coupon per customer Valid June 25 thru 28, 1969 at Kroger Stores. M-46

28 — Kroger — 500 EXTRA TOP VALUE STAMPS with coupon and purchase of one 19" POW-R-CLIP POWER MOWER at $44.95. One coupon per customer Valid at Kroger Stores. G-47

Nobody, but NOBODY beats KROGER on MEATS! COMPARE VALUES, VARIETY, QUALITY!

USDA CHOICE — Tenderay RIB STEAK lb. $1.19 (Boneless lb. $1.69)
USDA CHOICE — Tenderay ROUND STEAK lb. 99¢ (Bnls. Heel of Round lb. $1.09)
USDA CHOICE—Tenderay Bnls. RUMP ROAST lb. $1.19

Tenderay EZ Carve
Rib Roast . . . lb. $1.19
Tenderay - Boneless
Rib Eye Steak . . lb. $2.39
Tenderay - 8 to 10 lb. avg.
Whole Rib Eye . . lb. $2.19
Tenderay Boneless Top
Round Steak . . lb. $1.29

KROGER TENDERAY USDA CHOICE
Only USDA Choice, grain-fed beef is chosen for Tenderay. This fine beef is placed in special rooms where controlled climate speeds up natural tendering action — protect natural juices and flavor.

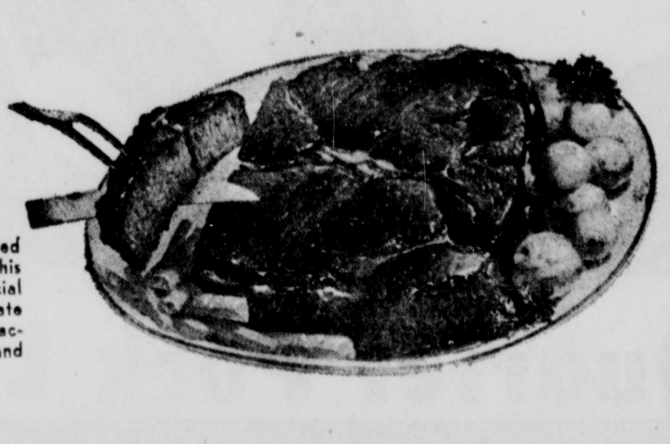

Fresh Frozen MEDALLION HEN TURKEYS 10 to 16 lbs. avg. lb. 39c
Kroger Lovin'-cared for TUB O' CHICKEN 18 Choice Pieces 45c — Rotisserie Fryers lb. 39c
Silver Platter - Quarter Sliced PORK LOINS lb. 79c — Fresh Loin Back Ribs lb. 79c
Silver Platter—Center Cut RIB PORK CHOPS lb. 89c — Loin Pork Chops lb. 99c

Tenderay Boneless Bottom
Round Steak . lb. $1.19
Tenderay - Brisket
Corned Beef . . lb. 79c
Tenderay Roll or Flat FRESH
Briskets . . . lb. $1.09
Tenderay
Boiling Beef . . lb. 29c
Fresh Ground Chuck or Ground
Beef Patties . . lb. 79c
Fresh
Steakettes . . lb. 89c

Silver Platter - SIRLOIN
Pork Chops . . lb. 89c
Silver Platter - Boneless
Loin O' Pork . lb. 89c
Eckrich "Picnic Pac"
Luncheon Meat 8-oz. pkg. 69c
Eckrich H. C. Smoked
Sausage . . . lb. 99c
Fres-shore Pre-Cooked Sale Cod Fillets Perch Fillets
Fish Crisps . . lb. pkg. 69c
Fres-shore Pre-cooked Haddock
Fillets . . . lb. pkg. 79c

All Breasts, Legs, Thighs, Wings
Best O' Fryer . lb. 59c
Fresh
Fryer Breasts . lb. 59c
Fresh Fryer
Thighs . . . lb. 49c
Fresh
Fryer Wings . . lb. 29c
Fresh Fryer
Backs & Necks . lb. 10c
Split
Broilers . . . lb. 39c

Fresh Frozen—Shoulder LAMB ROAST lb. 49¢ — Shoulder Chops lb. 59c
Harvest or Decker Semi-Boneless HAM lb. 69¢
Swift Premium SLICED BACON lb. pkg. 79¢
Snow Valley STEWING HENS 5-7 lb. lb. 29¢

Fresher, Juicier, more tender Swift Premium
Franks . . . lb. pkg. 69c
Swift Premium (Reg., Milano, Bacon 'N Sausage)
Sausage Brown & Serve . 8-oz. pkg. 69c
Swift Premium
Chili Chubs . . lb. pkg. 89c
Swift Premium Sliced
Dried Beef . 4-oz. pkg. 75c
Swift Premium Leona
Bologna . . . 89c
Swift Premium
Braunschweiger lb. 85c
Harvest Brand
Wieners . . 2-lb. pkg. $1.19

Fres-shore Pre-Cooked Breaded
Shrimp . . . lb. pkg. $1.49
Fres-shore
Fish Crisps . 3 8-oz. pkgs. $1
Fres-shore peeled
Shrimp . . . 12-oz. pkg. $1.69
Fres-shore Pre-Cooked
Fish Cakes . . lb. pkg. 49c
Fres-shore Breaded
Catfish Steak . 2-lb. pkg. 99c
Fres-shore Shrimp
Cocktail . . 3 4-oz. jars 99c
Fres-shore Shrimp
Miniatures . . lb. pkg. 99c

Vlasic
Kraut Salad 2 16-oz. jars 49c
Teeters H.C. Pure
Pork Sausage . lb. 79c
Dubuque
Beef Sausage . lb. roll 59c
Chipped
Chopped Ham . lb. 89c
Beef Cube Steaks, Flash O' Freeze Steaks, Breaded
Pork Fritters Jiffy . lb. pkg. 95c
Wishbone - 4 to 6 lb. avg. Roasting
Chickens . . . lb. 49c
Honeysuckle Gravy &
Sliced Turkey 6-oz. pkg. 39c

FULL BANKING SERVICE
At
The SAVINGS Bank
Member FDIC

New Anti-Smoking Report May Influence U.S. Senate

WASHINGTON (AP) — The federal government is putting the final touches on a new smoking-health report that may have important impact on the debate over curtailing cigarette advertising.

The report is expected to go to Congress next week. Although officials decline to give any details indications are it contains new evidence linking cigarette smoking to cancer, heart disease and bronchial troubles as well as other illnesses.

"It certainly contains no significant negative evidence that refutes any previous conclusion," said Dr. Daniel Asnes of the National Clearinghouse on Smoking and Health.

Asnes, in charge of putting out the report, said its findings were part of a "continuing story that is being woven" linking smoking to disease.

The report is due to be sent to Congress July 1, one day after the expiration of the 1965 law that forbade government regulation of cigarette advertising for four years.

Under the 1965 law, manufacturers were required to carry a health warning on all packages of cigarettes that said: "Caution: cigarette smoking may be hazardous to your health."

The House of Representatives, in what amounted to a solid victory for tobacco interests, last week approved a bill that would toughen the warning on cigarette packages but also would extend the ban on regulation for another six years.

Both the Federal Trade and Communications commissions have said that if the law expired they would take steps that eventually would end all advertising of cigarettes.

Although the bill expires next Tuesday, the FTC and FCC could not act before extensive hearings.

The new bill passed the House with relative ease but faces much tougher going in the Senate. Democrat Frank Moss of Utah has promised detailed hearings by his Commerce subcommittee and has said that if all else failed he would try to block the bill by filibuster.

The new smoking report will be the third put out by the government since the surgeon general's famous 1964 report that pointed the first official finger of accusation at cigarettes. It cited a "causative" relationship between smoking and numerous diseases, most notably lung cancer.

The National Clearinghouse compiles its annual report from published or soon-to-be published papers written by other doctors and researchers all over the world.

How Weather Looks Today

COLUMBUS, Ohio (AP) —Official Weather Bureau summary for Ohio:

Precipitation in the 24 hour period ending at 2 a.m. this morning occurred mainly in the central portion of the state although all reporting points had at least a trace.

Columbus reported an 1.83 inches Tuesday afternoon and evening. More than four inches was reported at Fredonia, which is located a short distance north east of Columbus.

High temperatures Tuesday ranged from 68 at Toledo to 82 in the Cincinnati area.

A front lying west to east across central Ohio this morning should move northward early Thursday.

Showers and thundershowers appear most likely in the central portions of the state today and tonight near the front.

More sunshine is likely for Thursday as the front moves on northward out of the state. Afternoon temperatures Thursday are expected in the 80s north to the 90s south. Scattered thundershowers probably will develop around the state during the afternoon Thursday.

—FORECASTS—

OHIO — Considerable cloudiness and a little warmer tonight with showers and thundershowers mainly central. Lows in the 60s north to the 70s south. Partly cloudy and warmer Thursday with a chance of afternoon thundershowers. High in the 80s north to 90s south.

NORTHEAST AND NORTHWEST OHIO — Considerable cloudiness and a little warmer tonight with a chance of showers. Lows in the 60s. Partly cloudy and warmer Thursday with a chance of afternoon thundershowers. Highs in the 80s.

CENTRAL AND EAST CENTRAL OHIO — Considerable cloudiness and a little warmer tonight with showers and thundershowers likely. Lows in the 60s and low 70s. Partly cloudy and warmer Thursday with a chance of afternoon thundershowers. Highs in the 80s and low 90s.

SOUTHWEST & SOUTHEAST OHIO — Partly cloudy and warmer through Thursday with a chance of afternoon and evening thundershowers. Lows tonight in the 70s. Highs Thursday in the 90s.

OHIO FIVE - DAY FORECAST

Summer weather will return for the five-day period Thursday through Monday. A warming trend will set in about Thursday and persist through the weekend. Daily high temperatures will average from the upper 80s north to the lower and mid 90s south. Nighttime lows will range mostly from the mid 60s to the lower 70s. Precipitation is expected to total around .25 to .5 inch as showers about the first of next week.

Dummy Gertrude Used To Test Bus Seat Forms

GRAND RAPIDS, Mich. (AP) — With the help of Gertrude—a wooden headed dummy—the Ohio Department of Public Transportation and the American Seating Co. think they have come up with a safe seat for school buses.

Gertrude's head was bumped against the tops of bus seats thousands of times in the process of developing the new seat made of high strength fiber glass, reinforced with plastic and padded.

The seat is designed to absorb energy in the event of a crash, with a special absorbtion device built into the top.

School authorities decided against safety belts as the answer to bus safety because of the time and trouble it would occasion on the part of drivers to see that all his pupils were belted at all times.

2 More Ohioans Killed In Vietnam

WASHINGTON (AP) — Two more Ohio Army men have been killed in recent action in Vietnam, the Defense Department reported Tuesday.

They were S. Sgt. Jack L. Hager of Columbus and Spec. 4 Robert L. Mingle of Massillon.

FULL BANKING SERVICE
At
The SAVINGS Bank
Member FDIC

Lightning Low Prices CHECK! COMPARE!

Art & Frame fair PRINT

4th WEEK
ONE 8" x 10" FINE ART PRINT FREE
WITH ANY PURCHASE OF $5.00 OR MORE
(excluding Beer, Wine and Cigarettes)
ONE COUPON PER CUSTOMER
VALID ONLY June 23 To June 29
Kroger
THIS COUPON WORTH .59

Frozen -- SAVE up to 9¢ per dinner
BANQUET DINNERS
11 Delicious Varieties
36¢ pkg.

Kroger 1¼-lb. Shoestring or 1½-lb. Hashbrown Potatoes . . pkg. 29¢

Country Craft Bowls 6 Qt. Size or Melamine Cook 'n Serve Utensils 77¢

SPOTLIGHT BEAN COFFEE 1-lb. bag 49¢
3-Lb. Bag — $1.45

Kroger Hi-Nu Lowfat or SKIMMED MILK 3 ½ gal. for $1

FROZEN FOODS!
Kroger VEGETABLES
(Peas, Cut Corn, or Mixed Vegetables)
or Cut Gr. Beans (28-oz.)
SAVE up to 26¢
2 2-lb. pkgs. $1

Birds Eye "Awake" 3 9-oz. cans $1.
Rich's Coffee Rich 2 32-oz. ctns. $1.
Kroger Regular or Crinkle Cut French Fried Potatoes . . 5 2-lb. pkgs. $1.
Mrs. Paul's Onion Rings . . . 16-oz. pkg. 79¢
Kroger Sliced Strawberries . . 3 10-oz. pkgs. $1.

For Your Health & Beauty Aids
100-ct. btl.—Save 39c BAYER ASPIRIN 98c size 59¢
6¾-oz. tube—Save 45c—Toothpaste PEPSODENT $1.05 size 59¢
6c Off Label—Deodorant BAN CREAM 105-oz. jar 63¢
60-ct. btl.—15c Off Label—Save 50c EFFERDENT $1.49 size 99¢
7-oz. btl.—11c Off Label—Save 40c VO-5 SHAMPOO $1.09 size 69¢
Free Gillette Techmatic Razor with adjustable 10's—Save 60c GILLETTE TECHMATIC CARTRIDGE $1.79 size $1.19

Clip coupons below for up to 1750 EXTRA Top Value Stamps!

1 — 50 EXTRA TOP VALUE STAMPS with coupon and purchase of 2 pkgs., any variety COUNTRY OVEN BUNS. One coupon per customer. Valid June 25 thru 28, 1969 at Kroger Stores. VG-20
2 — 50 EXTRA TOP VALUE STAMPS with coupon and purchase of 2 pkgs., any variety COUNTRY OVEN PASTRY. One coupon per customer. Valid June 25 thru 28, 1969 at Kroger Stores. VG-21
3 — 100 EXTRA TOP VALUE STAMPS with coupon and purchase of 1 CREMELITE LAYER CAKE. One coupon per customer. Valid June 25 thru 28, 1969 at Kroger Stores. VG-22
4 — 50 EXTRA TOP VALUE STAMPS with coupon and purchase of two 10½-oz. cans KROGER Hot Dog Sauce. One coupon per customer. Valid June 25 thru 28, 1969 at Kroger Stores. G-23
9 — 50 EXTRA TOP VALUE STAMPS with coupon and purchase of four 9-oz. pkg. JIFFY PIE CRUST MIX. Valid June 25 thru 28, 1969 at Kroger Stores. G-28
10 — 50 EXTRA TOP VALUE STAMPS with coupon and purchase of two 40-oz. pkgs. JIFFY BISCUIT MIX. Valid June 25 thru 28, 1969 at Kroger Stores. G-29
11 — 50 EXTRA TOP VALUE STAMPS with coupon and purchase of one 12-ct. pkg., any variety CHUN KING EGG ROLLS. Valid June 25 thru 28, 1969 at Kroger Stores. G-30
12 — 50 EXTRA TOP VALUE STAMPS with coupon and purchase of one CHEF BOY-AR-DEE FROZEN PIZZA, any variety. One coupon per customer. Valid June 25 thru 28, 1969 at Kroger Stores. G-31
17 — 50 EXTRA TOP VALUE STAMPS with coupon and purchase of $1.00 worth, any size, any variety LIGHT BULBS. One coupon per customer. Valid June 25 thru 28, 1969 at Kroger Stores. G-36
18 — 25 EXTRA TOP VALUE STAMPS with coupon and purchase of 5 lbs. or more POTATOES. One coupon per customer. Valid June 25 thru 28, 1969 at Kroger Stores. P-37
19 — 25 EXTRA TOP VALUE STAMPS with coupon and purchase of 2 heads LETTUCE. One coupon per customer. Valid June 25 thru 28, 1969 at Kroger Stores. P-38
20 — 25 EXTRA TOP VALUE STAMPS with coupon and purchase of 2 lbs. or more CARROTS. One coupon per customer. Valid June 25 thru 28, 1969 at Kroger Stores. P-39
25 — 50 EXTRA TOP VALUE STAMPS with coupon and purchase of any pkg. PRE-COOKED FISH. One coupon per customer. Valid June 25 thru 28, 1969 at Kroger Stores. M-44
26 — 25 EXTRA TOP VALUE STAMPS with coupon and purchase of 1 pkg. SWIFT PREMIUM SLICED PEPPERONI, HARD SALAMI, or GENOA SALAMI. One coupon per customer. Valid June 25 thru 28, 1969 at Kroger Stores. M-45
27 — 100 EXTRA TOP VALUE STAMPS with coupon and purchase of 2 pkgs. CENTER HAM SLICES. One coupon per customer. Valid June 25 thru 28, 1969 at Kroger Stores. M-46
28 — 500 EXTRA TOP VALUE STAMPS with coupon and purchase of one 19" POW-R-CLIP POWER MOWER at $44.95. One coupon per customer. Valid June 25 thru 28, 1969 at Kroger Stores. G-47

Nobody, but NOBODY beats KROGER on MEATS! COMPARE VALUES, VARIETY, QUALITY!

USDA CHOICE — Tenderay RIB STEAK lb. $1.19 (Boneless lb. $1.69)
USDA CHOICE — Tenderay ROUND STEAK lb. 99¢ (Bnls. Heel of Round lb. $1.09)
USDA CHOICE—Tenderay Bnls. RUMP ROAST lb. $1.19

Tenderay EZ Carve Rib Roast . . . lb. $1.19
Tenderay - Boneless Rib Eye Steak . . lb. $2.39
Tenderay - 8 to 10 lb. avg. Whole Rib Eye . . lb. $2.19
Tenderay Boneless Top Round Steak . . lb. $1.29

KROGER TENDERAY USDA CHOICE

Only USDA Choice, grain-fed beef is chosen for Tenderay. This fine beef is placed in special rooms where controlled climate speeds up natural tendering action — protect natural juices and flavor.

Fresh Frozen MEDALLION HEN TURKEYS 10 to 16 lbs. avg. lb. 39¢
Kroger Lovin'-cared for TUB O' CHICKEN 18 Choice Pieces lb. 45¢ — Rotisserie Fryers lb. 39c
Silver Platter - Quarter Sliced PORK LOINS lb. 79¢ — Fresh Loin Back Ribs lb. 79c
Silver Platter—Center Cut RIB PORK CHOPS lb. 89¢ — Loin Pork Chops lb. 99c

Tenderay Boneless Bottom Round Steak . lb. $1.19
Tenderay - Brisket Corned Beef . . lb. 79¢
Tenderay Roll or Flat FRESH Briskets . . . lb. $1.09
Tenderay Boiling Beef . . lb. 29¢
Fresh Ground Chuck or Ground Beef Patties . . lb. 79¢
Fresh Steakettes . . lb. 89¢
Silver Platter - SIRLOIN Pork Chops . . lb. 89¢
Silver Platter - Boneless Loin O' Pork . lb. 89¢
Eckrich "Picnic Pac" Luncheon Meat 8-oz. pkg. 69¢
Eckrich H. C. Smoked Sausage . . . lb. 99¢
Fres-shore Pre-Cooked Sole Cod Fillets Perch Fillets Fish Crisps . . lb. pkg. 69¢
Fres-shore Pre-cooked Haddock Fillets . . lb. pkg. 79¢
All Breasts, Legs, Thighs, Wings Best O' Fryer . lb. 59¢
Fresh Fryer Breasts . lb. 59¢
Fresh Fryer Thighs . . . lb. 49¢
Fresh Fryer Wings . . lb. 29¢
Fresh Fryer Backs & Necks . lb. 10¢
Split Broilers . . lb. 39¢

Fresh Frozen—Shoulder LAMB ROAST lb. 49¢ — Shoulder Chops lb. 59c
Harvest or Decker Semi-Boneless HAM lb. 69¢
Swift Premium SLICED BACON lb. pkg. 79¢
Snow Valley STEWING HENS 5-7 lb. lb. 29¢

Fresher, Juicier, more tender Swift Premium Franks . . lb. pkg. 69¢
Swift Premium (Reg., Milano, Bacon 'N Sausage) Sausage Brown & Serve 8-oz. pkg. 69¢
Swift Premium Chili Chubs . . lb. 89¢
Swift Premium Sliced Dried Beef . 4-oz. pkg. 75¢
Swift Premium Leona Bologna . . . 89¢
Swift Premium Braunschweiger lb. 85¢
Harvest Brand Wieners . . 2-lb. pkg. $1.19
Fres-shore Pre-Cooked Breaded Shrimp . . lb. pkg. $1.49
Fres-shore Fish Crisps . 3 8-oz. pkgs. $1
Fres-shore peeled Shrimp . . 12-oz. pkg. $1.69
Fres-shore Pre-Cooked Fish Cakes . lb. pkg. 49¢
Fres-shore Breaded Catfish Steak 2-lb. pkg. 99¢
Fres-shore Shrimp Cocktail . 3 4-oz. jars 99¢
Fres-shore Shrimp Miniatures . lb. pkg. 99¢
Vlasic Kraut Salad 2 16-oz. jars 49¢
Teeters H.C. Pure Pork Sausage . lb. 79¢
Dubuque Beef Sausage . lb. roll 59¢
Chipped Chopped Ham . lb. 89¢
Beef Cube Steaks, Flash O' Freeze Steaks, Breaded Pork Fritters Jiffy lb. pkg. 95¢
Wishbone - 4 to 6 lb. avg. Roasting Chickens . lb. 49¢
Honeysuckle Gravy & Sliced Turkey 8-oz. pkg. 39¢

We Are Determined To Be The City's Busiest Meat Markets

WATCH FOR OUR SPECIAL MAILER FOR MORE SAVINGS THIS WEEK! EXTRA COPIES WILL BE AVAILABLE AT THE STORE IN CASE WE MISSED YOU

Fresh Ground Chuck lb. 77¢

Pure Pork Sausage 1 lb. Roll 49¢

Sirloin Cut PORK CHOPS lb. 69¢

First Cut PORK CHOPS lb. 59¢

Center Cut Loin Pork Chops............ lb. 89¢

Center Cut Rib Pork Chops lb. 79¢

Sliced Quarter Pork Loin 9 to 11 chops lb. 79¢

Store Cut For Freshness LONGHORN CHEESE lb. 79¢

U.S.D.A. CHOICE Full Cut Round Steak lb. 99¢

Super Duper All Meat SKINLESS WIENERS lb. Pkg. 59¢

U.S.D.A. CHOICE BONELESS Rump Roast lb. $1.19

Decker's Chunk Style Braunschweiger lb. 49¢

Decker's All Meat Bologna lb. Pkg. 65¢

Fresh Frozen Perch Fish lb. 39¢

Prices Effective thru SAT. JUNE 28, 1969

Quantity Rights Reserved

SUPER DUPER

We Are Determined To Be The City's Busiest Meat Markets

WATCH FOR OUR SPECIAL MAILER FOR MORE SAVINGS THIS WEEK!

EXTRA COPIES WILL BE AVAILABLE AT THE STORE IN CASE WE MISSED YOU

Fresh **Ground Chuck** lb. 77¢

Pure **Pork Sausage** 1 lb. Roll 49¢

Sirloin Cut **PORK CHOPS** lb. 69¢

First Cut **PORK CHOPS** lb. 59¢

Center Cut Loin Pork Chops............ lb. 89¢

Center Cut Rib **Pork Chops** lb. 79¢

Sliced Quarter Pork Loin 9 to 11 chops lb. 79¢

Store Cut For Freshness **LONGHORN CHEESE** lb. 79¢

U.S.D.A. CHOICE Full Cut **Round Steak** lb. 99¢

Super Duper All Meat SKINLESS **WIENERS** lb. Pkg. 59¢

U.S.D.A. CHOICE BONELESS **Rump Roast** lb. $1.19

Decker's Chunk Style **Braunschweiger** lb. 49¢

Decker's **All Meat Bologna** lb. Pkg. 65¢

Fresh Frozen **Perch Fish** lb. 39¢

Prices Effective thru SAT. JUNE 28, 1969

Quantity Rights Reserved

SUPER DUPER

Five Points News

By Mrs. Francis Furniss

There were 38 present at the United Methodist Sunday School Sunday morning. Worship service followed with the Rev. Lillian Wright, our new pastor delivering the sermon. The Five Points United Methodist Social Hour Club will meet Friday evening for their June meeting. A covered dish supper will precede the meeting at 8 p.m. All members are urged to attend.

The sympathy of the community is extended to the family of Shirley Anderson, who passed away at Madison County Hospital, on Friday.

Mr. and Mrs. Clark McCafferty were Monday evening guests of Mr. and Mrs. Dwight Holloway of Washington C. H.

Mrs. Edna Turner of Unionville Center, Mrs. Cecil Davis, Mr. and Mrs. Charles Turner and family of Columbus, Mr. and Mrs. William Finch and family, Mr. and Mrs. Tom Finch and family, and Mr. and Mrs. Robert See and family were Father's Day guests of Mr. and Mrs. Clarence Finch.

Mr. and Mrs. John Long of near East Ringgold were Sunday afternoon and evening guests of Mr. and Mrs. Francis Furniss.

Miss Judy Margeson is a surgical patient in Doctor's Hospital on Dennison Avenue in Columbus. She had appendectomy on Saturday and is in Room 418.

Mr. and Mrs. Arthur Dick were hosts to the Darby Valley Advisory Council Saturday evening in their home. Those attending were Mr. and Mrs. Lawrence Reid, Mr. and Mrs. Donald Streitenberger and Mr. and Mrs. Fred Call.

Mr. and Mrs. Jay Phillips and son Tom were Sunday afternoon guests of Mr. and Mrs. Herman Porter.

Visitors in the home of Mr. and Mrs. Robert Morgan and family during the past week included Mr. Paul Moore, Mr. and Mrs. Clark Dennis, Mrs. Helen Phillips, Mrs. Helen Timmons, Mr. and Mrs. Herschell Long and Florence, Mr. and Mrs. Dwight Reid, Gerald and Janet, Mr. and Mrs. Lyle Ingman and daughter Reta, and Mrs. Floyd Zimmerman and Leslie.

Mr. and Mrs. Robert Morgan and children Nancy, Ned and Bruce were Sunday dinner guests of Mr. and Mrs. H. S. Long and daughter Florence.

Mrs. Roy C. Waterman entertained the Gleaners Class of the Mt. Sterling Nazarene Church with a picnic at her home Thursday. Those attending were Muriel Shy, Genis Skiver, Ethel Efril, Cynthia Williams, Laura Henry, and Birdie Thompson.

Mr. and Mrs. Austin Fuller and children Carl and Charlynn were Thursday evening guests of Mr. and Mrs. Elba Patch and children Susan and Dee Dee in Washington C. H. Charlynn remained over the weekend for a longer visit returning home Sunday evening.

Mr. and Mrs. Gene Fellenstein and family of near Kingston were Sunday evening guests of Mr. and Mrs. John H. Haller.

Mrs. Dorothy Streng of Cincinnati returned home last Monday after visiting with Mr. and Mrs. Frank Markley.

Mr. and Mrs. Lawrence Liston of Circleville were Sunday afternoon and evening guests of Mr. and Mrs. E. L. Sheets.

Mr. and Mrs. Frank Newmiller of Phoenix, Arizona are spending their vacation with Mr. and Mrs. Bill Stapleton and family. Additional Sunday guests were Buddy Slavens of Columbus and Dianne and Eddie Slavens of Cheyenne, Wyoming.

Mr. and Mrs. Marion Riley and Mr. and Mrs. Fred F. Compton of Mt. Sterling were Friday evening guests of Mr. and Mrs. William Riley and family. The occasion celebrated Cindy Kay's birthday.

Mrs. Scatia Follrod is spending a few days with her daughter Mrs. Mary K. Marcum in Grove City.

Mr. and Mrs. Robert Riley and family were Sunday dinner guests of Mr. and Mrs. Marion Riley.

Several members of the Monrovian Garden Club are enjoying a bus trip and tour to St. Louis. They left Five Points Monday night and expect to return Wednesday night.

Mr. and Mrs. Danny Frank and son Larry of Columbus were weekend guests of Mr. and Mrs. Richard Everman and family.

Tish Everman spent a part of last week at the 4-H Camp at Tar Hollow. She returned home Saturday.

Mrs. Lloyd Neff was the Tuesday guest of Mr. and Mrs. John Puffinbarger of near Williamsport.

Mr. and Mrs. John Riddle and sons Chris and Scott of Derby, Mr. and Mrs. Jerry Spangler and son, Jamie and Mr. and Mrs. Harold Simmons and children Grant and Rebecca Jane of Grove City were Sunday dinner guests of Mr. and Mrs. Lloyd Neff. Additional afternoon and evening guests were Mr. and Mrs. Oren Tracey of West Union, Ohio.

Mrs. Charles Rivers and children Sheri, Brad and Brent spent the weekend with her parents, Mr. and Mrs. Howard George at Cadiz, Ohio. Sheri remained for a longer vacation with her grandparents.

Mr. and Mrs. Herman Porter and Mrs. Clyde Michel were Sunday evening luncheon guests of Mr. and Mrs. Arthur Dick and sons.

The Five Points United Methodist Social Hour Club will meet Friday in the church basement for their regular meeting at 7:30 p.m. A covered dish supper will precede the meeting. All members are urged to attend.

Mr. and Mrs. Billy Truitt and daughter Belinda of South Solon and Mrs. Gary Jenks and little daughter Lorna of near London were Sunday evening dinner guests of Mr. and Mrs. Ernest Truitt.

Mr. and Mrs. William Finch children Melinda, Marijane, Roger and Bradley attended the Hope Reunion Sunday at the home of Mr. Kermit Hope at Corning, Ohio. Later in the evening they visited with Mrs. Finch's parents, Mr. and Mrs. James Riggs at Carroll.

Given Time Off Due To Hair

VERNON, B.C. (AP) — A young man was given time off from the firelines in British Columbia Thursday after a forest ranger said he posed a hazard to fire and fire fighters.

The ranger dug into his own pocket for $2 so the youth, with shoulder-length hair, could get a haircut.

The ranger, who preferred not to be identified, told the youth his hair could easily catch fire, or on the other hand other fire fighters might mistake him for a woman. Either event could lead to "disaster," he said.

USE THE CLASSIFIEDS

SPECIAL COUPON
REG. 19c CHARMIN NAPKINS 5c With This Coupon

REG. 36c BORDEN'S TWIN POPS Pkg. of 6 23c LIMIT 2

59c VALUE Giant Size JOY Lemon Liquid 39c LIMIT 1

REG. $1.29 SHEFFIELD Stainless Steel Blades — Pkg. 10 39c LIMIT 1

REG. $1.69 PAMPERS DISPOSABLE DIAPERS Box of 30 Daytime $1.23 LIMIT 1

REG. 33c EACH METRACAL Liquid Diet 3 FOR 77 LIMIT 6

SUMMERTIME SAVINGS

SUPER Rx drug stores

America's Fastest Growing Drug Store Chain

PRICES GOOD THROUGH SAT., JUNE 28
OPEN 7 DAYS A WEEK

209 Lancaster Pike
474-7596

STORE HOURS
Monday thru Saturday
9 A.M. til 9 P.M.
Sunday
9:30 A.M. til 6 P.M.

BONUS BUY OF THE WEEK
$14.95 VALUE ELECTRIC ROTISSERIE BAR-B-Q GRILL
Over-sized 25" grill with flash-folding legs; motorized 4-position spit; 5-position grid, easy roll wheels.
$9.99

$8.99 VALUE FOLDING ALUMINUM CHAISE LOUNGE
Double tubular arms, rugged, non-tilt H-frame legs, 5 back positions, more wide webs; 7 x 16. 74" long. A great buy!
$6.66

BAR-B-Q GRILL SMOKEY DAN TOTE-A-BLE
All steel with chrome grid. 20" x 10" x 3". Legs nest inside to carry.
$2.98

$1.49 VALUE RAID HOUSE & GARDEN INSECT SPRAY 13½ oz. aerosol. $1.19

OFF Insect repellent. Keeps bugs away up to 5 hours. 89c

REG. $5.95 TRAVEL ALARM CLOCK Folds into its own case. Has luminous hour dots and hands. $3.99

7 OZ. SIZE, INSULATING FOAM CUPS PACK OF 50 49c

39c VALUE, GULF LITE QUART CHARCOAL LIGHTER FLUID 33c

REG. $2.98 SWIM POOL $1.98
41" x 7". 2-ring vinyl inflatable pool. Includes repair kit.

$1.29 VALUE COOLER CHEST
30-quart size with self-sealing lid. Insulating to keep hots hotter, colds colder.
77c

$16.00 VALUE PORTABLE, SOLID STATE RADIO
Has telescopic antenna, AC converter jack, earphone.
$9.99

4-PLAYER BADMINTON SET
Complete including rackets, poles, net, shuttlecocks stakes and zipper case.
$3.99

$1.89 VALUE ICED TEA SET
A 64-ounce pitcher plus six 12-ounce glasses. In attractive gold or avocado.
$1.49

PICTURE THE SUMMER FUN

$24.95 VALUE POLAROID BIG SWINGER
Latest model Polaroid land camera. Gives you big black and white snaps in just 10 seconds.
$17.79

REG. $1.19 SWIM CAPS
International Playtex popular style caps for women or girls. Each with chin strap.
88c

PICNIC JUG
Holds a gallon and keeps it hot or cold. Poly foam over styrene.
$1.99

$5.39 VALUE, #108 POLAROID COLOR FILM $3.64

16-INCH DIAMETER BEACH BALL Very colorful, inflatable vinyl. 39c

REG. $1.47 INSULATED PICNIC BAG
Polyurethene foam insulated. Handle straps all around. Three gay new designs. Spigot at bottom.
$1.19

NEW — LOW PRICES ON PHOTO SERVICE
KODACOLOR PRINTS 18c
PLUS LOW 70c PER ROLL DEVELOPING

VALUES TO 44c ZORIES
Rubber criss-cross or between-the-toe beach sandals for men, women, children.
24c A PAIR

REG. $1.19 CAMP STOOL
Folding hardwood frame. Sturdy duck seat, 17" tall.
99c

MORE SUMMERTIME SAVINGS

$1.75 VALUE, 4 OZ. SEA & SKI SUNTAN LOTION 99c

$1.59 VALUE SECRET Anti-Perspirant 5-Oz. 79c

BOX OF 75 CURAD BANDAGE 49c

$1.59 VALUE, 4½ OZ. AEROSOL BACTINE FIRST AID SPRAY $1.29

$2.60 SIZE LILT PUSH-BUTTON HOME PERMANENT $1.69

$2.89 VALUE, 165's GELUSIL ANTACID TABLETS $1.83

99c VALUE, BOX OF 22 WASH 'N DRI Pre-moistened Towelets 69c

SUMMERTIME TASTE TREATS

REG. 39c, BRACH'S 20 OZ. BAGS ORANGE SLICES OR GUM DROPS 29c

79c VALUE, 2 LB. SWITZER LICORICE BITES 63c

49c VALUE, PACK OF 10 ASST'D FLAVORS MR. FREEZE FREEZER POPS 37c

KOOL AID 6 FOR 19c

LISTERINE ANTISEPTIC 14 Oz. Bottle $1.19 SIZE OUR PRICE ONLY... 76c

SUPERx ANTISEPTIC MOUTHWASH 16 Oz. Bottle OUR LOW EVERYDAY PRICE... 43c

SAVE ON BOTH SAVE MORE WITH SUPERx BRAND

OUR PHARMACISTS FILL OVER 40,000 PRESCRIPTIONS A DAY

IF EVER WE ARE OUT OF AN ADVERTISED SPECIAL, PLEASE ASK FOR A RAINCHECK

We reserve the right to limit quantities
Copyright, 1969, SupeRx Drugs, Inc.

Five Points News

By Mrs. Francis Furniss

There were 38 present at the United Methodist Sunday School Sunday morning. Worship service followed with the Rev. Lillian Wright, our new pastor delivering the sermon. The Five Points United Methodist Social Hour Club will meet Friday evening for their June meeting. A covered dish supper will precede the meeting at 8 p.m. All members are urged to attend.

The sympathy of the community is extended to the family of Shirley Anderson, who passed away at Madison County Hospital, on Friday.

Mr. and Mrs. Clark McCafferty were Monday evening guests of Mr. and Mrs. Dwight Holloway of Washington C. H.

Mrs. Edna Turner of Unionville Center, Mrs. Cecil Davis, Mr. and Mrs. Charles Turner and family of Columbus, Mr. and Mrs. William Finch and family, Mr. and Mrs. Tom Finch and family. and Mr. and Mrs. Robert See and family were Father's Day guests of Mr. and Mrs. Clarence Finch.

Mr. and Mrs. John Long of near East Ringgold were Sunday afternoon and evening guests of Mr. and Mrs. Francis Furniss.

Miss Judy Margeson is a surgical patient in Doctor's Hospital on Dennison Avenue in Columbus. She had appendectomy on Saturday and is in Room 418.

Mr. and Mrs. Arthur Dick were hosts to the Darby Valley Advisory Council Saturday evening in their home. Those attending were Mr. and Mrs. Lawrence Reid, Mr. and Mrs. Donald Streitenberger and Mr. and Mrs. Fred Call.

Mr. and Mrs. Jay Phillips and son Tom were Sunday afternoon guests of Mr. and Mrs. Herman Porter.

Visitors in the home of Mr. and Mrs. Robert Morgan and family during the past week included Mr. Paul Moore, Mr. and Mrs. Clark Dennis, Mrs. Helen Phillips, Mrs. Helen Timmons, Mr. and Mrs. Herschell Long and Florence, Mr. and Mrs. Dwight Reid, Gerald and Janet, Mr. and Mrs. Lyle Ingman and daughter Reta, and Mrs. Floyd Zimmerman and Leslie.

Mr. and Mrs. Robert Morgan and children Nancy, Ned and Bruce were Sunday dinner guests of Mr. and Mrs. H. S. Long and daughter Florence.

Mrs. Roy C. Waterman entertained the Gleaners Class of the Mt. Sterling Nazarene Church with a picnic at her home Thursday. Those attending were Muriel Shy, Genis Skiver, Ethel Efril, Cynthia Williams, Laura Henry, and Birdie Thompson.

Mr. and Mrs. Austin Fuller and children Carl and Charlynn were Thursday evening guests of Mr. and Mrs. Elba Patch and children Susan and Dee Dee in Washington C. H. Charlynn remained over the weekend for a longer visit returning home Sunday evening.

Mr. and Mrs. Gene Fellenstein and family of near Kingston were Sunday evening guests of Mr. and Mrs. John H. Haller.

Mrs. Dorothy Streng of Cincinnati returned home last Monday after visiting with Mr. and Mrs. Frank Markley.

Mr. and Mrs. Lawrence Liston of Circleville were Sunday afternoon and evening guests of Mr. and Mrs. E. L. Sheets.

Mr. and Mrs. Frank Newmiller of Phoenix, Arizona are spending their vacation with Mr. and Mrs. Bill Stapleton and family. Additional Sunday guests were Buddy Slavens of Columbus and Dianne and Eddie Slavens of Cheyenne, Wyoming.

Mr. and Mrs. Marion Riley and Mr. and Mrs. Fred F. Compton of Mt. Sterling were Friday evening guests of Mr. and Mrs. William Riley and family. The occasion celebrated Cindy Kay's birthday.

Mrs. Scatia Follrod is spending a few days with her daughter Mrs. Mary K. Marcum in Grove City.

Mr. and Mrs. Robert Riley and family were Sunday dinner guests of Mr. and Mrs. Marion Riley.

Several members of the Monrovian Garden Club are enjoying a bus trip and tour to St. Louis. They left Five Points Monday night and expect to return Wednesday night.

Mr. and Mrs. Danny Frank and son Larry of Columbus were weekend guests of Mr. and Mrs. Richard Everman and family.

Tish Everman spent a part of last week at the 4-H Camp at Tar Hollow. She returned home Saturday.

Mrs. Lloyd Neff was the Tuesday guest of Mr. and Mrs. John Puffinbarger of near Williamsport.

Mr. and Mrs. John Riddle and sons Chris and Scott of Derby, Mr. and Mrs. Jerry Spangler and son, Jamie and Mr. and Mrs. Harold Simmons and children Grant and Rebecca Jane of Grove City were Sunday dinner guests of Mr. and Mrs. Lloyd Neff. Additional afternoon and evening guests were Mr. and Mrs. Oren Tracey of West Union, Ohio.

Mrs. Charles Rivers and children Sheri. Brad and Brent spent the weekend with her parents, Mr. and Mrs. Howard George at Cadiz, Ohio. Sheri remained for a longer vacation with her grandparents.

Mr. and Mrs. Herman Porter and Mrs. Clyde Michel were Sunday evening luncheon guests of Mr. and Mrs. Arthur Dick and sons.

The Five Points United Methodist Social Hour Club will meet Friday in the church basement for their regular meeting at 7:30 p.m. A covered dish supper will precede the meeting. All members are urged to attend.

Mr. and Mrs. Billy Truitt and daughter Belinda of South Solon and Mrs. Gary Jenks and little daughter Lorna of near London were Sunday evening dinner guests of Mr. and Mrs. Ernest Truitt.

Mr. and Mrs. William Finch children Melinda, Marijane, Roger and Bradley attended the Hope Reunion Sunday at the home of Mr. Kermit Hope at Corning, Ohio. Later in the evening they visited with Mrs. Finch's parents, Mr. and Mrs. James Riggs at Carroll.

Given Time Off Due To Hair

VERNON, B.C. (AP) — A young man was given time off from the firelines in British Columbia Thursday after a forest ranger said he posed a hazard to fire and fire fighters.

The ranger dug into his own pocket for $2 so the youth, with shoulder-length hair, could get a haircut.

The ranger, who preferred not to be identified, told the youth his hair could easily catch fire, or on the other hand other fire fighters might mistake him for a woman. Either event could lead to "disaster," he said.

USE THE CLASSIFIEDS

Local 4-Hers Attend Junior Leader Camp

Barbara Carter, daughter of Mr. and Mrs. Lawrence Carter, Route 2, and Terry Hamilton, son of Mr. and Mrs. William Hamilton, Route 1, Williamsport, have been selected to represent Pickaway County at the Ohio 4-H Junior Leadership Camp at Camp Ohio, Utica.

BARBARA CARTER

The Junior Leadership Camp theme for 1969 is "Daring To Be Me." The assemblies will be based on "Daring To Be Me" with myself, with another, with others, with society and with music.

TERRY HAMILTON

Special speakers will be Mr. Wayne Murphy, Ohio Youth Commission; Mr. C. G. Moser, author of "Understanding Boys and Understanding Girls", from Alexandria, Va.; Dr. Edward D. Kiner, rabbi, Temple Isreal, Columbus and Ruth Morgan, director vocal music, Whetstone High School, Columbus. Optional leadership camp programs will deal with current events, conservation, international affairs, as others see you and I dare you.

Barbara Carter is a member of the Westfall Livestock 4-H club and the Wayne Township Thread and Thimble 4-H club. Terry Hamilton is a member of the Future Farmers of Monroe 4-H club. Both are very active in the Pickaway County Junior Leader Club.

The State Junior Leadership Camp is sponsored by the Ohio Farmers Insurance Group.

Local YMCA Receives Campership

According to Harold Hewitt, YMCA Director, $350 has been given by the Willson Foundation of Columbus, to send Pickaway County boys to the Columbus YMCA camp, Camp Alfred L. Willson.

The Y Director stated that the boys are being selected with the help of local school teachers, principals and the Child Welfare Department.

The local YMCA through funds from the Willson Foundation, was able to send five Pickaway County teen-agers to the camp last summer.

In addition to the estimated 13 boys receiving camperships to Willson, the YMCA, with the help of local service clubs, will sponsor approximately 55 boys and girls to the YMCA Day Camp.

Motion Hearing Set In Evans Conviction

CLEVELAND, Ohio (AP) — Common Pleas Judge George J. McMonagle said Tuesday he would hold a hearing Friday on a new trial motion filed by lawyers representing Black Nationalist leader Fred "Ahmed" Evans.

Evans, 38, was found guilty last month on seven counts of first-degree murder in connection with the slayings of three white Cleveland policemen and a Negro civilian last July 23 in the city's Glenville area. He was sentenced to death.

Members Of State Union Disrupt Senate Hearing

COLUMBUS, Ohio (AP) — About 400 members of the militant State Employes Union, seeking to push their demands for a $1,500 annual pay hike, converged on the Statehouse Tuesday night.

About all they accomplished was disruption of a Senate Finance Committee hearing.

The committee had been scheduled to take up the administration's $4.17 billion appropriations bill, which includes pay raises for state employes.

Shortly after the state workers arrived, committee Chairman Robert R. Shaw, R - 16 Columbus, abruptly adjourned the meeting.

Shaw had tried to keep the union men out of the room, insisting, "This is a private meeting."

But the union's executive director, Al Bilik, said the union members were citizens who had a right to sit in on committee session.

After a few sharp verbal exchanges with Bilik, Shaw let the group in. Then he adjourned the meeting after the committee had heard a few minutes of testimony on a minor bill.

The state workers went to the Capitol following a strategy meeting at a downtown hotel.

About half the group visited the finance committee while the rest sat in on a House State Government Committee hearing.

Except for interruption of the finance committee hearing, there were no incidents and most of the state workers had left the building by 10 p.m.

The union, an affiliate of the American Federation of State, County and Municipal Employes represents about 6,000 state employes, most of whom work in penal institutions and mental hospitals.

The union contends that Ohio's pay scale ranks 25th among the states and that conditions at state institutions are shameful because wages being paid don't attract or keep qualified people.

In a letter to Shaw last week, Bilik accused the legislators of "foot - dragging." He warned, without elaboration, that further delay by the legislature in acting to raise wages of state workers "could produce a severe crisis in state service."

SETS SIGHTS ON VIETNAM— Shown during a national television program in Washington, Sen. J. William Fulbright, chairman of the Senate Foreign Relations Committee, said his committee soon will start a new round of public hearings on Vietnam, the first to seek from the Nixon administration an accounting of its efforts to end the war.

Police Reject SDS Members

DAYTON, Ohio (AP) — Two VISTA volunteers, who were to have worked this summer with the Dayton police department have been rejected because they are members of Students for a Democratic Society (SDS).

According to Police Chief Robert M. Igleburger, the two had been recommended by VISTA, a federally - financed domestic peace corps, along with six others, for a ten-week program. The program is designed to improve police-community relations in Dayton's inner city area.

Igleburger said the two voluntarily told the police department of their affiliation with the radical campus group.

While drinking water, a young turkey may become hypnotized by the movements of his own head and drink on until he drowns.

Read The Classified Ads

PONY PULL
SATURDAY, JUNE 28 — 7:00 P.M.
CIRCLEVILLE FAIRGROUNDS
RAIN OR SHINE
2 CLASSES
46" AND UNDER 50" AND UNDER
5 MONIES — 1 TROPHY PER CLASS
Neither the Southern Ohio Pony Pullers Inc., or officials will be responsible in case of accidents.
Refreshments On Grounds
For further information, write or call Bob Foster, Amanda, O., 969-2456 or Bud Goodman, Lancaster, O., Route 6, 654-3312.
DONATION AT GATE — $1.00

A&P
Prices in this ad effective thru June 28th
Good News for Beef Lovers! It's a Super-Right Beef Sale!
CHUCK ROAST LEAN CENTER BLADE CUT! YOU SAVE 25c 58¢ lb.

Boneless Chuck TENDER BEEF ROAST 89c lb.
Boiling Beef PLATE CUT . lb. 29c
Swiss Steaks ROUND BONE SHOULDER lb. 88c
English Roast LEAN TENDER lb. 89c
Beef Steaks SUPER-RIGHT PKG. OF 10 20-oz. pkg. $1.00

Chuck Steaks GREAT FOR THE GRILL 67c lb.
Swifts PREMIUM BREAST TURKEY ROAST . . 2-lb. pkg. $3.49
Mrs. Pauls CLAM CAKES . 10-oz. pkg. 65c
Fish Sticks CAP'N. JOHNS . 1-lb. pkg. 59c
Fryer Quarters LEG OR BREAST lb. 45c

Oscar Mayer ALL MEAT WIENERS 1-lb. pkg. 89c
Polish Sausage . lb. 74c
Canned Ham SUPER RIGHT 8 lb. can $6.99
Sliced Bacon ALL GOOD 1-lb. pkg. 85c

SPECIAL! YOU SAVE 46c A POUND
Pork Chops CENTER RIB CUT 89c
Loin Chops CENTER CUT . lb. 99c
Sirloin Cut PORK CHOPS . lb. 79c
Spareribs COUNTRY STYLE . . lb. 69c

SPECIAL! SAVE 13c!
FOLGER'S COFFEE 2-LB. CAN $1.38
A&P Coffee 97% CAFFEIN FREE 1-lb. can 79c
Coffee Rich FROZEN 4 16-oz. ctns. $1.00

SAVE! TOP QUALITY ANN PAGE
SALAD DRESSING FULL QUART JAR 39c
Chili Sauce ANN PAGE . 3 12-oz. jars $1.00
Bar-B-Que Sauce 18-oz. jar 39c

SAVE 10c! MARVEL Orange-Pineapple
ICE CREAM HALF GAL. CTN. 59c
Fudgee Bars . . pkg. of 6 39c
Campfire MARSH-MALLOWS 2 1-lb. pkgs. 49c

SPECIAL! MORTON'S
CREAM PIES 3 14-OZ. PIES $1.00
Birdseye Awake 3 9-oz. cans $1.00
Lemonade REALEMON FROZEN 6-oz. can 10c

Sail DETERGENT KING SIZE – 5-lb. 2-oz.
YOUR CHOICE—REGULAR OR NOW-BLUE!
FOR WHITER BRIGHTER WASHES
Sail DETERGENT 5-LB. 2-OZ. PKG. 79c
With This Coupon and a $5.00 or More Purchase — Limit One
Valid Thru June 28th In All Columbus Div. A&P Stores
79c With this coupon and $5.00 or more purchase

Special! Pick-Of-The-Crop California
Cantaloupes VINE RIPENED 3 Jumbo 27 Size 89c
Special! Sweet Washington State
Bing Cherries READY TO EAT! lb. 49c SAVE 10c A POUND
Special! Fresh Florida
Sweet Corn 6 Large Ears 49c

Compare Our Everyday Low Price On
White Bread 2 16-oz. Lvs. 43¢ 2 20-oz. Lvs. 51¢
Potato Chips JANE PARKER 1-lb. box 59c
Peach Pie JANE PARKER . . . 49c
Pacific Isle Crush, Chunk or
Sliced Pineapple 4 20-oz. cans $1.00
A&P Grade A
Applesauce . . 3 25-oz. jars $1.00

This Week's GIFT✓CHEK Coupon Specials
Clip Coupons...Present With Purchases For FREE Gift✓Cheks.

BONUS COUPON 1
FREE GIFT✓CHEK WITH THIS COUPON
Purchase of $7.50 or more
Exclusive of items prohibited by law.
Coupon Good Thru July 1st.

COUPON SPECIAL 2 WORTH ONE FREE GIFT✓CHEK WITH Purchase of two pound pkg. of Cap'n. John Breaded Fish Portions. Coupon good thru July 1st.
COUPON SPECIAL 3 WORTH ONE FREE GIFT✓CHEK WITH Purchase of one (1) Head Iceberg Lettuce. Couopn good thru July 1st.
COUPON SPECIAL 4 WORTH ONE FREE GIFT✓CHEK WITH Purchase of 4-oz. can Arrid Extra-Dry Deodorant, can 99c. Coupon good thru July 1st.
COUPON SPECIAL 5 WORTH ONE FREE GIFT✓CHEK WITH Purchase of 150 count pkg. Fonda White Paper Plates, pkg. 99c. Coupon good thru July 1st.
COUPON SPECIAL 6 WORTH ONE FREE GIFT✓CHEK WITH Purchase of 14-oz. can Bright Sail Insect Spray, can 79c. Coupon good thru July 1st.
COUPON SPECIAL 7 WORTH ONE FREE GIFT✓CHEK WITH Purchase of 36 count pkg. of King Size Book Matches, pkg. 35c. Coupon good thru July 1st.
COUPON SPECIAL 8 WORTH ONE FREE GIFT✓CHEK WITH Purchase of ½ gallon can A&P Charcoal Lighter, can 69c. Coupon good thru July 1st.
COUPON SPECIAL 9 WORTH ONE FREE GIFT✓CHEK WITH Purchase of 10½-oz. can Vietti Beef Bar-B-Q, can 75c. Coupon good thru July 1st.
COUPON SPECIAL 10 WORTH ONE FREE GIFT✓CHEK WITH Purchase of 2-lb. pkg. Farmcrest Fig Bars, pkg. 49c. Coupon good thru July 1st.
COUPON SPECIAL 11 WORTH ONE FREE GIFT✓CHEK WITH Purchase of 25 count pkg. Hefty Garbage Bags, pkg. 49c. Coupon good thru July 1st.
COUPON SPECIAL 12 WORTH ONE FREE GIFT✓CHEK WITH Purchase of 6-Envelope pkg. of A&P Instant Breakfast, pkg. 59c. Coupon good thru July 1st.
COUPON SPECIAL 13 WORTH ONE FREE GIFT✓CHEK WITH Purchase of Two (2) bottles 20-oz. Ann Page Ketchup, btl. 31c. Cupon good thru July 1st.

Green Giant Sale!
Golden Corn Whole Kernel Cream Style 5 17-oz. cans $1.00
Sweet Peas . . . 4 17-oz. cans 89c
Green Beans Kitchen Sliced . 4 16-oz. cans 89c
Niblets Corn Whole Kernel . 5 12-oz. cans $1.00
Sweet Potatoes . 3 23-oz. cans $1.00

Frozen Green Giant Sale!!
Niblets Corn . . 4 10-oz. pkgs. $1.00
Baby Limas In Buttersauce 3 10-oz. pkgs. $1.00
Sweet Peas In Buttersauce . 3 10-oz. pkgs. $1.00
Green Beans Kitchen Sliced . 3 10-oz. pkgs. $1.00

New for You at A&P!!
CRISPY CORN CHIPS
Hotchas . . . 6-oz. pkg. 39c
NEW CEREAL FROM GEN. MILLS
Kabooms . . . . 7-oz. pkg. 39c

1000 EXTRA PLAID STAMPS
Take this Strip to Your Friendly A&P for Bonus Plaid Stamps
CHECK ITEMS YOU BUY!
100 EXTRA Plaid Stamps with PURCHASE OF S.R. 8-lb. Canned Ham ☐
100 EXTRA Plaid Stamps with PURCHASE OF $2.50 or More Health & Beauty Aids ☐
100 EXTRA Plaid Stamps with PURCHASE OF $2.50 or More Fresh Fruits and Vegetables ☐
100 EXTRA Plaid Stamps with PURCHASE OF Hefty Gal. Size Food Bags 15's ☐
100 EXTRA Plaid Stamps with PURCHASE OF 16-oz. A&P Non Dairy Coffee Creamer ☐
100 EXTRA Plaid Stamps with PURCHASE OF 16-oz. Can Iona Pears ☐
100 EXTRA Plaid Stamps with PURCHASE OF Two (2) 27-oz. Cans A&P Spinach ☐
100 EXTRA Plaid Stamps with PURCHASE OF one Can 7-oz. A&P Deodorant ☐
100 EXTRA Plaid Stamps with PURCHASE OF 100-ct. Pkg. of Fonda 9" White Paper Plates ☐
50 EXTRA Plaid Stamps with PURCHASE OF 24-oz. Jar Marzetti Cole Slaw Dressing ☐
50 EXTRA Plaid Stamps with PURCHASE OF Two (2) Pair Mellowmood Nylons ☐
VALID THRU SAT., JUNE 28th.

Local 4-Hers Attend Junior Leader Camp

Barbara Carter, daughter of Mr. and Mrs. Lawrence Carter, Route 2, and Terry Hamilton, son of Mr. and Mrs. William Hamilton, Route 1, Williamsport, have been selected to represent Pickaway County at the Ohio 4-H Junior Leadership Camp at Camp Ohio, Utica.

BARBARA CARTER

The Junior Leadership Camp theme for 1969 is "Daring To Be Me." The assemblies will be based on "Daring To Be Me" with myself, with another, with others, with society and with music.

TERRY HAMILTON

Special speakers will be Mr. Wayne Murphy, Ohio Youth Commission; Mr. C. G. Moser, author of "Understanding Boys and Understanding Girls", from Alexandria, Va.; Dr. Edward D. Kiner, rabbi, Temple Isreal, Columbus and Ruth Morgan, director vocal music, Whetstone High School, Columbus. Optional leadership camp programs will deal with current events, conservation, international affairs, as others see you and I dare you.

Barbara Carter is a member of the Westfall Livestock 4-H club and the Wayne Township Thread and Thimble 4-H club. Terry Hamilton is a member of the Future Farmers of Monroe 4-H club. Both are very active in the Pickaway County Junior Leader Club.

The State Junior Leadership Camp is sponsored by the Ohio Farmers Insurance Group.

Local YMCA Receives Campership

According to Harold Hewitt, YMCA Director, $350 has been given by the Willson Foundation of Columbus, to send Pickaway County boys to the Columbus YMCA camp, Camp Alfred L. Willson.

The Y Director stated that the boys are being selected with the help of local school teachers, principals and the Child Welfare Department.

The local YMCA through funds from the Willson Foundation, was able to send five Pickaway County teen-agers to the camp last summer.

In addition to the estimated 13 boys receiving camperships to Willson, the YMCA, with the help of local service clubs, will sponsor approximately 55 boys and girls to the YMCA Day Camp.

Motion Hearing Set In Evans Conviction

CLEVELAND, Ohio (AP) — Common Pleas Judge George J. McMonagle said Tuesday he would hold a hearing Friday on a new trial motion filed by lawyers representing Black Nationalist leader Fred "Ahmed" Evans.

Evans, 38, was found guilty last month on seven counts of first-degree murder in connection with the slayings of three white Cleveland policemen and a Negro civilian last July 23 in the city's Glenville area. He was sentenced to death.

Members Of State Union Disrupt Senate Hearing

COLUMBUS, Ohio (AP) — About 400 members of the militant State Employes Union, seeking to push their demands for a $1,500 annual pay hike, converged on the Statehouse Tuesday night.

About all they accomplished was disruption of a Senate Finance Committee hearing.

The committee had been scheduled to take up the administration's $4.17 billion appropriations bill, which includes pay raises for state employes.

Shortly after the state workers arrived, committee Chairman Robert R. Shaw, R - 16 Columbus, abruptly adjourned the meeting.

Shaw had tried to keep the union men out of the room, insisting, "This is a private meeting."

But the union's executive director, Al Bilik, said the union members were citizens who had a right to sit in on committee session.

After a few sharp verbal exchanges with Bilik, Shaw let the group in. Then he adjourned the meeting after the committee had heard a few minutes of testimony on a minor bill.

The state workers went to the Capitol following a strategy meeting at a downtown hotel.

About half the group visited the finance committee while the rest sat in on a House State Government Committee hearing.

Except for interruption of the finance committee hearing, there were no incidents and most of the state workers had left the building by 10 p.m.

The union, an affiliate of the American Federation of State, County and Municipal Employes represents about 6,000 state employes, most of whom work in penal institutions and mental hospitals.

The union contends that Ohio's pay scale ranks 25th among the states and that conditions at state institutions are shameful because wages being paid don't attract or keep qualified people.

In a letter to Shaw last week, Bilik accused the legislators of "foot - dragging." He warned, without elaboration, that further delay by the legislature in acting to raise wages of state workers "could produce a severe crisis in state service."

SETS SIGHTS ON VIETNAM— Shown during a national television program in Washington, Sen. J. William Fulbright, chairman of the Senate Foreign Relations Committee, said his committee soon will start a new round of public hearings on Vietnam, the first to seek from the Nixon administration an accounting of its efforts to end the war.

Police Reject SDS Members

DAYTON, Ohio (AP) — Two VISTA volunteers, who were to have worked this summer with the Dayton police department have been rejected because they are members of Students for a Democratic Society (SDS).

According to Police Chief Robert M. Igleburger, the two had been recommended by VISTA, a federally - financed domestic peace corps, along with six others, for a ten-week program. The program is designed to improve police-community relations in Dayton's inner city area.

Igleburger said the two voluntarily told the police department of their affiliation with the radical campus group.

While drinking water, a young turkey may become hypnotized by the movements of his own head and drink on until he drowns.

Read The Classified Ads

PONY PULL
SATURDAY, JUNE 28 — 7:00 P.M.
CIRCLEVILLE FAIRGROUNDS
RAIN OR SHINE
2 CLASSES
46" AND UNDER 50" AND UNDER
5 MONIES — 1 TROPHY PER CLASS
Neither the Southern Ohio Pony Pullers Inc., or officials will be responsible in case of accidents.
Refreshments On Grounds
For further information, write or call Bob Foster, Amanda, O., 969-2456 or Bud Goodman, Lancaster, O., Route 6, 654-3312.
DONATION AT GATE — $1.00

Good News for Beef Lovers! It's a Super-Right Beef Sale!
A&P
Prices in this ad effective thru June 28th
CHUCK ROAST LEAN CENTER BLADE CUT! YOU SAVE 25c 58¢ lb.
Boneless Chuck TENDER BEEF ROAST 89c lb.
Chuck Steaks GREAT FOR THE GRILL 67c lb.
SPECIAL! YOU SAVE 46c A POUND
Pork Chops CENTER RIB CUT 89c
Loin Chops CENTER CUT lb. 99c
Sirloin Cut PORK CHOPS lb. 79c
Spareribs COUNTRY STYLE lb. 69c
Boiling Beef PLATE CUT lb. 29c
Swiss Steaks ROUND BONE SHOULDER lb. 88c
English Roast LEAN TENDER lb. 89c
Beef Steaks SUPER-RIGHT PKG. OF 10 20-oz. pkg. $1.00
Swifts PREMIUM BREAST TURKEY ROAST 2-lb. pkg. $3.49
Mrs. Pauls CLAM CAKES 10-oz. pkg. 65c
Fish Sticks CAP'N. JOHNS 1-lb. pkg. 59c
Fryer Quarters LEG OR BREAST lb. 45c
Oscar Mayer ALL MEAT WIENERS 1-lb. pkg. 89c
Polish Sausage lb. 74c
Canned Ham SUPER RIGHT 8 lb. can $6.99
Sliced Bacon ALL GOOD 1-lb. pkg. 85c
SPECIAL! SAVE 13c! FOLGER'S COFFEE 2-LB. CAN $1.38
A&P Coffee 97% CAFFEIN FREE 1-lb. can 79c
Coffee Rich FROZEN 4 16-oz. ctns. $1.00
SAVE! TOP QUALITY ANN PAGE SALAD DRESSING FULL QUART JAR 39c
Chili Sauce ANN PAGE 3 12-oz. jars $1.00
Bar-B-Que Sauce 18-oz. jar 39c
SAVE 10c! MARVEL Orange-Pineapple ICE CREAM HALF GAL. CTN. 59c
Fudgee Bars pkg. of 6 39c
Campfire MARSH-MALLOWS 2 1-lb. pkgs. 49c
SPECIAL! MORTON'S CREAM PIES 3 14-OZ. PIES $1.00
Birdseye Awake 3 9-oz. cans $1.00
Lemonade REALEMON FROZEN 6-oz. can 10c
Sail DETERGENT KING SIZE – 5-lb. 2-oz. YOUR CHOICE—REGULAR OR NOW BLUE! 79c With this coupon and $5.00 or more purchase
Sail DETERGENT 5-LB. 2-OZ. PKG. 79c With This Coupon and a $5.00 or More Purchase — Limit One Valid Thru June 28th In All Columbus Div. A&P Stores
Special! Pick-Of-The-Crop California Cantaloupes VINE RIPENED 3 Jumbo 27 Size 89c
Special! Sweet Washington State Bing Cherries READY TO EAT! lb. 49c SAVE 10c A POUND
Special! Fresh Florida Sweet Corn 6 Large Ears 49c
Compare Our Everyday Low Price On White Bread 2 16-oz. Lvs. 43¢ 2 20-oz. Lvs. 51¢
Potato Chips JANE PARKER 1-lb. box 59c
Peach Pie JANE PARKER 49c
Pacific Isle Crush, Chunk or Sliced Pineapple 4 20-oz. cans $1.00
A&P Grade A Applesauce 3 25-oz. jars $1.00
This Week's GIFT✓CHEK Coupon Specials
Clip Coupons...Present With Purchases For FREE Gift✓Cheks.
BONUS COUPON 1 FREE GIFT✓CHEK WITH THIS COUPON Purchase of $7.50 or more Exclusive of items prohibited by law. Coupon Good Thru July 1st.
COUPON SPECIAL 2 WORTH ONE FREE GIFT✓CHEK WITH Purchase of two pound pkg. of Cap'n. John Breaded Fish Portions. Coupon good thru July 1st.
COUPON SPECIAL 3 WORTH ONE FREE GIFT✓CHEK WITH Purchase of one (1) Head Iceberg Lettuce. Couopn good thru July 1st.
COUPON SPECIAL 4 WORTH ONE FREE GIFT✓CHEK WITH Purchase of 4-oz. can Arrid Extra-Dry Deodorant, can 99c. Coupon good thru July 1st.
COUPON SPECIAL 5 WORTH ONE FREE GIFT✓CHEK WITH Purchase of 150 count pkg. Fonda White Paper Plates, pkg. 99c. Coupon good thru July 1st.
COUPON SPECIAL 6 WORTH ONE FREE GIFT✓CHEK WITH Purchase of 14-oz. can Bright Sail Insect Spray, can 79c. Coupon good thru July 1st.
COUPON SPECIAL 7 WORTH ONE FREE GIFT✓CHEK WITH Purchase of 36 count pkg. of King Size Book Matches, pkg. 35c. Coupon good thru July 1st.
COUPON SPECIAL 8 WORTH ONE FREE GIFT✓CHEK WITH Purchase of ½ gallon can A&P Charcoal Lighter, can 69c. Coupon good thru July 1st.
COUPON SPECIAL 9 WORTH ONE FREE GIFT✓CHEK WITH Purchase of 10½-oz. can Vietti Beef Bar-B-Q, can 75c. Coupon good thru July 1st.
COUPON SPECIAL 10 WORTH ONE FREE GIFT✓CHEK WITH Purchase of 2-lb. pkg. Farmcrest Fig Bars, pkg. 49c. Coupon good thru July 1st.
COUPON SPECIAL 11 WORTH ONE FREE GIFT✓CHEK WITH Purchase of 25 count pkg. Hefty Garbage Bags, pkg. 49c. Coupon good thru July 1st.
COUPON SPECIAL 12 WORTH ONE FREE GIFT✓CHEK WITH Purchase of 6-Envelope pkg. of A&P Instant Breakfast, pkg. 59c. Coupon good thru July 1st.
COUPON SPECIAL 13 WORTH ONE FREE GIFT✓CHEK WITH Purchase of Two (2) bottles 20-oz. Ann Page Ketchup, btl. 31c. Cupon good thru July 1st.
Green Giant Sale!
Golden Corn Whole Kernel Cream Style 5 17-oz. cans $1.00
Sweet Peas 4 17-oz. cans 89c
Green Beans Kitchen Sliced 4 16-oz. cans 89c
Niblets Corn Whole Kernel 5 12-oz. cans $1.00
Sweet Potatoes 3 23-oz. cans $1.00
Frozen Green Giant Sale!!
Niblets Corn 4 10-oz. pkgs. $1.00
Baby Limas In Buttersauce 3 10-oz. pkgs. $1.00
Sweet Peas In Buttersauce 3 10-oz. pkgs. $1.00
Green Beans Kitchen Sliced 3 10-oz. pkgs. $1.00
New for You at A&P!!
CRISPY CORN CHIPS Hotchas 6-oz. pkg. 39c
NEW CEREAL FROM GEN. MILLS Kabooms 7-oz. pkg. 39c
1000 EXTRA PLAID STAMPS
Take this Strip to Your Friendly A&P for Bonus Plaid Stamps
CHECK ITEMS YOU BUY!
100 EXTRA Plaid Stamps with PURCHASE OF S.R. 8-lb. Canned Ham
100 EXTRA Plaid Stamps with PURCHASE OF $2.50 or More Health & Beauty Aids
100 EXTRA Plaid Stamps with PURCHASE OF $2.50 or More Fresh Fruits and Vegetables
100 EXTRA Plaid Stamps with PURCHASE OF Hefty Gal. Size Food Bags 15's
100 EXTRA Plaid Stamps with PURCHASE OF 16-oz. A&P Non Dairy Coffee Creamer
100 EXTRA Plaid Stamps with PURCHASE OF 16-oz. Can Iona Pears
100 EXTRA Plaid Stamps with PURCHASE OF Two (2) 27-oz. Cans A&P Spinach
100 EXTRA Plaid Stamps with PURCHASE OF one Can 7-oz. A&P Deodorant
100 EXTRA Plaid Stamps with PURCHASE OF 100-ct. Pkg. of Fonda 9" White Paper Plates
50 EXTRA Plaid Stamps with PURCHASE OF 24-oz. Jar Marzetti Cole Slaw Dressing
50 EXTRA Plaid Stamps with PURCHASE OF Two (2) Pair Mellowmood Nylons
VALID THRU SAT., JUNE 28th.

BOY LOST FOUR DAYS IS RESCUED—Found in critical condition in rugged mountains where he had wandered for four days without food or shelter, 6-year-old Matthew Joseph Zimmerman is in a coma on a stretcher in San Bernardino, Calif., and his father, Stanley, sobs against the rescue helicopter. A sheriff's deputy and two Marine 'copter crewmen revived the boy aboard rescue craft when his heart stopped. Another boy, 7-year-old Dennis Martin (inset), lost along the Appalachian Trail at Gatlinburg, Tenn., while on a hike in the Great Smoky Mountains National Park, was being hunted by some 300 to 400 men, including Green Beret troops and a helicopter.

Inflation, Taxes Eating Away At American 'Prosperity'

NEW YORK (AP) — Most Americans, earning more money today than ever, are dismayed at the inroads inflation has made on their buying power and the disruption it has caused in their plans for the future.

Housewives are perturbed by climbing food costs and husbands are holding off on decisions to buy new homes and cars.

The value of the dollar you earned in 1958 has eroded to 79 cents.

"I probably spend twice as much on groceries now as I did four years ago."

That's what inflation means to Patricia Misuradze, wife of a Kirkland, Wash., school teacher and mother of three.

Through the comments of people in a dozen major cities runs the complaint that their rising incomes haven't kept up with jumping prices. Even so, many say they are holding to their accustomed standard of living if it means dipping into savings and borrowing.

Wages of a typical nonfarm industrial worker with three dependents last April averaged $112.13 a week. This left him with $98.11 in spendable money at current prices. But this was the equivalent of only $77.62 on the basis of 1957-59 prices.

The cost of living rose in April for the 27th consecutive month to 126.4 per cent of the 1957-59 average. This meant it cost $12.64 to buy goods and services that cost $10 ten years ago.

"Every time my husband gets a raise, prices go up," said Joan Daraich, whose husband Harvey teaches school in Atlanta, Ga. "So in effect we haven't had a raise. We're just staying even.

"We've been looking at houses. We were in better shape to buy a house two years ago than we are today despite pay raises. I guess we should have gone ahead. A house now will cost us several thousand dollars more than it would have then."

Mrs. Daraich is right. The Commerce Department reports that the median price of a new one-family house has climbed this way: 1965—$20,100; 1966—$21,500; 1967—$22,800; 1968—$24,800.

And, in addition to the higher initial cost of the house, rising interest rates and taxes have swelled the cost of owning a home. In the last year mortage interest rates have risen from 7 per cent to 8½ per cent in most parts of the country, meaning that payments on a $15,000 30-year mortgage would rise to $135 from $120 a month.

"Rising building costs and rising interest rates have put home ownership beyond the reach of more and more American families," says Tom B. Scott Jr., president of the United States Savings and Loan league.

But a lot of people are going ahead and buying cars. Auto industry sources estimate sales this year at 8.8 million, a good year and equal to 1968.

Mrs. Thomas Chapa, a Corpus Christi, Tex., housewife, mourns that "everything has gone up but groceries are sky high. I'm doing something I once said I'd never do—that is shopping in three or four different stores to get the best buys.

People living on pensions and Social Security payments have been particularly hard hit.

While the Social Security payment to a retired worker and his wife has risen from $101.94 a month in 1958 to $150.07, the gain in purchasing power has been slim.

Rising taxes are another major drain. It's estimated that from 1965 to 1968 taxes grew five times faster than inflation and three times as fast as the increases in gross weekly earnings.

Hawaii is the most expensive state in which to live because of soaring retail prices and taxes. A head of lettuce that sells for 20 cents in Los Angeles costs 88 cents there. A can of Hawaii-grown pineapple costs 11 cents more than on the mainland.

"We are fast becoming peasants in paradise," said Honolulu Mayor Frank Fasi.

Mrs. Grant McGee of Denver, Colo., said professional men like her attorney husband "now have to figure on working more years in order to prepare for their retirement. Proceeds from insurance policies taken out years ago don't go anywhere near as far as you'd hoped."

With inflation whittling at the value of the dollar, the average insured family increased its life policy total from $11,000 in 1958 to $23,000 at the beginning of 1969.

Parents have found that the money put aside for their children's education is not going as far as expected. Here are some examples of increases in yearly college costs between the 1962-63 and 1968-69 schools years: Harvard University, tuition and fees $1,520 to $2,000; room and board $1,145 to $1,240. University of Wisconsin (state resident students), tuition and fees $236 to $350; room and board $830 to $940. Mills College, Oakland, Calif., tuition and fees $1,480 to $1,915; room and board $1,070 to $1,305.

The rate at which Americans put their money into savings accounts slipped by $4.8 billion in 1968, the Securities and Exchange Commission reported. There was a strong move into government and private securities in an effort to get a better return.

Cities felt the pinch of inflation when they tried to sell bond issues to finance schools, hospitals and other improvements. With commercial banks—the major buyers of municipal bonds—having a limited supply of funds because of the tight money situation, the aggregate offering of municipal issues declined from $6.4 billion in the first five months of 1967 to $6.1 billion in the like period of 1968 and to $5.4 billion this year.

Legislative Building Group Eyes Single-Structure Plan

COLUMBUS, Ohio (AP) — After hearing numerous plans for providing more state office space, a legislative committee studying the problem apparently has returned to a proposal agreed upon last December.

This is a single building on State Street to house legislative offices, the Supreme Court and the attorney general's office.

Rep. Charles Fry, R-9 Springfield, said Monday the committee favors a proposal for twin-tower office buildings on the north and south sides of the Capitol. But he said it probably would be more feasible to build one now and buy land for construction of the other later.

Under the twin - tower plan, the present statehouse annex would be torn down.

The committee originally shied away from the idea of locating an office building off the Statehouse grounds, said Sen. Robert E. Stockdale, R-31 Kent, because legislative leaders felt it would move the offices too far away from the House and Senate chambers.

But he said with an underground pedestrian tunnel to a building on State Street "it would be no farther away than the annex."

The Ohio Theater is situated on the property being considered for the new building, and a private group recently took the land under option in an effort to save the old theater from demolition.

Stockdale said it is doubtful that the group would be able to raise the necessary funds.

"But I believe, since we fumbled around, we should give them a chance," he said. The option expires at the end of June but the group can acquire another running through July.

The legislative committee is scheduled to meet again next Monday in a further effort to agree on an office building plan.

Fire Insurance Goes To Blazes, Firms Disclose

COLUMBUS, Ohio (AP)—Insurance companies say they are losing money on a program to provide fire insurance to riot prone areas in Ohio.

The firms work under a program known as Fair Access to Insurance Requirements to provide fire insurance for 1,746 properties in Akron, Canton, Cincinnati, Columbus, Dayton, Lima, Springfield, Toledo and Youngstown.

The Ohio Insurance Institute reported Monday that losses amounted to $2.16 for every $1 collected from policyholders since the plan started last October.

It reported policyholders paid premiums of $120,000 since then and that losses totaled $260,000.

ORDINANCE NO. 52-69
AN ORDINANCE PROVIDING FOR HOLIDAYS AND TO DECLARE AN EMERGENCY

WHEREAS, this ordinance constitutes an emergency measure providing for the usual daily operation of a municipal department: and

WHEREAS, it is deemed necessary that provisions be made to grant six (6) holidays to all city employees in the classified service in order to alleviate the existing emergency.

BE IT ORDAINED by the Council of the City of Circleville, State of Ohio:

SECTION 1. That each employee of the City of Circleville in the classified service be entitled to time off for the following holidays: New Year's Day, Memorial Day, Independence Day, Labor Day, Thanksgiving Day and Christmas Day of each year.

SECTION 2. That it shall be up to the discretion of each department head as to designating when the compensated time off shall be taken for the above holidays.

SECTION 3. Council declares this to be an emergency ordinance necessary for the preservation of the public peace, health and safety, such emergency arising out of the necessity to maintain present police personnel, and to entice new members to the force without undue delay, in order to correct a situation now deemed undesirable whereupon this ordinance shall take effect and be in force from and after its passage and approval by the mayor.

PASSED June 3, 1969
(S) Joseph F. Bell
President of Council
(S) Robert J. Shadley
Clerk
APPROVED June 4, 1969
(S) Richard L. Gerhardt
Mayor
June 18, 25

Swarming termites are a warning
Phone for free inspection
474-3179
LOWE'S OF CIRCLEVILLE, INC.
Formerly Circleville Lumber Co.
Authorized Representative NATIONWIDE TERMINIX TERMITE AND PEST CONTROL

Man Blows Up House And Himself

OXFORD, England (AP)—A 39 year-old ex-commando blew himself and his family home to pieces Tuesday, seriously injuring his wife and two of their seven children.

Police identified the dead man as Michael Molloy, an Irish-born demolition expert and former Royal Marine. They said he called them after a family argument and told them what he planned to do.

A squad car was rushed to his home but, police said, Molloy was not there. A guard was posted at the house, and Molloy returned shortly after 1 a.m. carrying a box he said was filled with gelignite, an explosive.

He told police he would detonate the explosive if they did not move before he counted to 10. At the count of six, the policemen moved back, and Malloy went into the house.

"There'd been an argument early on," said Harry Ellis, a neighbor. "Later I saw his van drive up. He shouted something to the police. I knew he dealt with explosives.

"He went into the house, and there was a terrific bang and a big flash. I didn't stop to see any more. I rushed to get my wife and kids out.

"Some of his children were blown out of the house into the front garden."

NOTICE OF PUBLIC HEARING ON TAX BUDGET

Two copies of the Tax Budget as tentatively adopted for the Township of Darby in Pickaway County, Ohio, are on file in the office of the Clerk of said Township. These are for public inspection; and a Public Hearing on said Budget will be held at the Darby Township Hall in said township on Monday, the 7th day of July, 1969, at 8:30 o'clock p.m.

Albert Fields
Darby Twp. Clerk

June 25

BUCKEYE MART
201 LANCASTER PIKE
Open Monday thru Friday 10 to 9
Open Saturday 9 to 9
Open Sunday 1 to 6 P.M.

PRICED FOR A SELLOUT!
Never Priced Lower Shop Now and Save!

genuine soft leather uppers. genuine leather laces.
men's CAMP MOC
Genuine leather laces are adjustable for fit. Rubber soles with extra support features. Tan. Sizes 7-12.
reg. 4.97
3.77

no-iron
KIDS' PLAY SHORTS
3 prs. 1.00
Boxer elastic waist shorts. Machine wash, tumble dry, they're ready to go again. Sizes 3 to 6X.

save! fancy nylon gift panties
reg. 79c
2 prs. 1.09
Nylon tricot elastic leg briefs with pretty lace trims. Many styles in fashion colors or white. Misses' 5-6-7.

Made in U.S.A.
women's & girls CANVAS SNEAKERS
White, black, skipper blue. Wear 'em wash 'em fabric. Cushion insole with long-wearing rubber sole. Sizes 4½ to 10.
reg. 1.59
96c

SPECIAL! infant's rhumba sun suits
88c
Girls' cotton suits with ruffled back. Plastic lined panty. Gay prints, colors. Sizes 9-24 mos.

SAVE! men's mock-turtle knits
reg. 2.22
1.77
Flat knit cotton pullovers. Mock turtleneck short sleeve styles in popular solid colors. Men's sizes S-M-L-XL.

SAVE! no-iron dusters
2.07
Misses' polyester and cotton button-front duster. S-M-L. Assorted colors.

Men's SWIM SUITS
Boxer and zipper styles. Nylons, cottons, and blends in a large assortment of colors and patterns.
2.44

girls' reg. 47c pr.
Eiderlon® panties
3 prs. 1.17
Soft, comfortable combed cotton and rayon briefs hold their shape and size washing after washing. White and prints.

boy's 100% cotton walking shorts
1.00
Twill solids or gingham plaids. Elastic back with swing pockets. Many fashion colors.

women's SLING SANDAL
White and tan brazenly bared for fashion's favorite look. In glove soft vinyl. Cushion insole. Sizes 5-10.
1.97

SAVE! girls short sets
77c
Perma-press cotton short sets. Two-tones, prints and solids. Cute trims.

BOY LOST FOUR DAYS IS RESCUED—Found in critical condition in rugged mountains where he had wandered for four days without food or shelter, 6-year-old Matthew Joseph Zimmerman is in a coma on a stretcher in San Bernardino, Calif., and his father, Stanley, sobs against the rescue helicopter. A sheriff's deputy and two Marine 'copter crewmen revived the boy aboard rescue craft when his heart stopped. Another boy, 7-year-old Dennis Martin (inset), lost along the Appalachian Trail at Gatlinburg, Tenn., while on a hike in the Great Smoky Mountains National Park, was being hunted by some 300 to 400 men, including Green Beret troops and a helicopter.

Inflation, Taxes Eating Away At American 'Prosperity'

NEW YORK (AP) — Most Americans, earning more money today than ever, are dismayed at the inroads inflation has made on their buying power and the disruption it has caused in their plans for the future.

Housewives are perturbed by climbing food costs and husbands are holding off on decisions to buy new homes and cars.

The value of the dollar you earned in 1958 has eroded to 79 cents.

"I probably spend twice as much on groceries now as I did four years ago."

That's what inflation means to Patricia Misuradze, wife of a Kirkland, Wash., school teacher and mother of three.

Through the comments of people in a dozen major cities runs the complaint that their rising incomes haven't kept up with jumping prices. Even so, many say they are holding to their accustomed standard of living if it means dipping into savings and borrowing.

Wages of a typical nonfarm industrial worker with three dependents last April averaged $112.13 a week. This left him with $98.11 in spendable money at current prices. But this was the equivalent of only $77.62 on the basis of 1957-59 prices.

The cost of living rose in April for the 27th consecutive month to 126.4 per cent of the 1957-59 average. This meant it cost $12.64 to buy goods and services that cost $10 ten years ago.

"Every time my husband gets a raise, prices go up," said Joan Daraich, whose husband Harvey teaches school in Atlanta, Ga. "So in effect we haven't had a raise. We're just staying even.

"We've been looking at houses. We were in better shape to buy a house two years ago than we are today despite pay raises. I guess we should have gone ahead. A house now will cost us several thousand dollars more than it would have then."

Mrs. Daraich is right. The Commerce Department reports that the median price of a new one-family house has climbed this way: 1965—$20,100; 1966—$21,500; 1967—$22,800; 1968—$24,800.

And, in addition to the higher initial cost of the house, rising interest rates and taxes have swelled the cost of owning a home. In the last year mortage interest rates have risen from 7 per cent to 8½ per cent in most parts of the country, meaning that payments on a $15,000 30-year mortgage would rise to $135 from $120 a month.

"Rising building costs and rising interest rates have put home ownership beyond the reach of more and more American families," says Tom B. Scott Jr., president of the United States Savings and Loan league.

But a lot of people are going ahead and buying cars. Auto industry sources estimate sales this year at 8.8 million, a good year and equal to 1968.

Mrs. Thomas Chapa, a Corpus Christi, Tex., housewife, mourns that "everything has gone up but groceries are sky high. I'm doing something I once said I'd never do—that is shopping in three or four different stores to get the best buys.

People living on pensions and Social Security payments have been particularly hard hit.

While the Social Security payment to a retired worker and his wife has risen from $101.94 a month in 1958 to $150.07, the gain in purchasing power has been slim.

Rising taxes are another major drain. It's estimated that from 1965 to 1968 taxes grew five times faster than inflation and three times as fast as the increases in gross weekly earnings.

Hawaii is the most expensive state in which to live because of soaring retail prices and taxes. A head of lettuce that sells for 20 cents in Los Angeles costs 88 cents there. A can of Hawaii-grown pineapple costs 11 cents more than on the mainland.

"We are fast becoming peasants in paradise," said Honolulu Mayor Frank Fasi.

Mrs. Grant McGee of Denver, Colo., said professional men like her attorney husband "now have to figure on working more years in order to prepare for their retirement. Proceeds from insurance policies taken out years ago don't go anywhere near as far as you'd hoped."

With inflation whittling at the value of the dollar, the average insured family increased its life policy total from $11,000 in 1958 to $23,000 at the beginning of 1969.

Parents have found that the money put aside for their children's education is not going as far as expected. Here are some examples of increases in yearly college costs between the 1962-63 and 1968-69 schools years: Harvard University, tuition and fees $1,520 to $2,000; room and board $1,145 to $1,240. University of Wisconsin (state resident students), tuition and fees $236 to $350; room and board $830 to $940. Mills College, Oakland, Calif., tuition and fees $1,480 to $1,915; room and board $1,070 to $1,305.

The rate at which Americans put their money into savings accounts slipped by $4.8 billion in 1968, the Securities and Exchange Commission reported. There was a strong move into government and private securities in an effort to get a better return.

Cities felt the pinch of inflation when they tried to sell bond issues to finance schools, hospitals and other improvements. With commercial banks—the major buyers of municipal bonds—having a limited supply of funds because of the tight money situation, the aggregate offering of municipal issues declined from $6.4 billion in the first five months of 1967 to $6.1 billion in the like period of 1968 and to $5.4 billion this year.

Fire Insurance Goes To Blazes, Firms Disclose

COLUMBUS, Ohio (AP)—Insurance companies say they are losing money on a program to provide fire insurance to riot prone areas in Ohio.

The firms work under a program known as Fair Access to Insurance Requirements to provide fire insurance for 1,746 properties in Akron, Canton, Cincinnati, Columbus, Dayton, Lima, Springfield, Toledo and Youngstown.

The Ohio Insurance Institute reported Monday that losses amounted to $2.16 for every $1 collected from policyholders since the plan started last October.

It reported policyholders paid premiums of $120,000 since then and that losses totaled $260,000.

ORDINANCE NO. 52-69
AN ORDINANCE PROVIDING FOR HOLIDAYS AND TO DECLARE AN EMERGENCY

WHEREAS, this ordinance constitutes an emergency measure providing for the usual daily operation of a municipal department: and

WHEREAS, it is deemed necessary that provisions be made to grant six (6) holidays to all city employees in the classified service in order to alleviate the existing emergency.

BE IT ORDAINED by the Council of the City of Circleville, State of Ohio:

SECTION 1. That each employee of the City of Circleville in the classified service be entitled to time off for the following holidays: New Year's Day, Memorial Day, Independence Day, Labor Day, Thanksgiving Day and Christmas Day of each year.

SECTION 2. That it shall be up to the discretion of each department head as to designating when the compensated time off shall be taken for the above holidays.

SECTION 3. Council declares this to be an emergency ordinance necessary for the preservation of the public peace, health and safety, such emergency arising out of the necessity to maintain present police personnel, and to entice new members to the force without undue delay, in order to correct a situation now deemed undesirable whereupon this ordinance shall take effect and be in force from and after its passage and approval by the mayor.

PASSED June 3, 1969
(S) Joseph F. Bell
President of Council
(S) Robert J. Shadley
Clerk
APPROVED June 4, 1969
(S) Richard L. Gerhardt
Mayor
June 18, 25

Swarming termites are a warning
Phone for free inspection
474-3179
LOWE'S
OF CIRCLEVILLE, INC.
Formerly Circleville Lumber Co.
TERMINIX
Authorized Representative
NATIONWIDE TERMITE AND PEST CONTROL

Legislative Building Group Eyes Single-Structure Plan

COLUMBUS, Ohio (AP) — After hearing numerous plans for providing more state office space, a legislative committee studying the problem apparently has returned to a proposal agreed upon last December.

This is a single building on State Street to house legislative offices, the Supreme Court and the attorney general's office.

Rep. Charles Fry, R-9 Springfield, said Monday the committee favors a proposal for twin-tower office buildings on the north and south sides of the Capitol. But he said it probably would be more feasible to build one now and buy land for construction of the other later.

Under the twin - tower plan, the present statehouse annex would be torn down.

The committee originally shied away from the idea of locating an office building off the Statehouse grounds, said Sen. Robert E. Stockdale, R-31 Kent, because legislative leaders felt it would move the offices too far away from the House and Senate chambers.

But he said with an underground pedestrian tunnel to a building on State Street "it would be no farther away than the annex."

The Ohio Theater is situated on the property being considered for the new building, and a private group recently took the land under option in an effort to save the old theater from demolition.

Stockdale said it is doubtful that the group would be able to raise the necessary funds.

"But I believe, since we fumbled around, we should give them a chance," he said. The option expires at the end of June but the group can acquire another running through July.

The legislative committee is scheduled to meet again next Monday in a further effort to agree on an office building plan.

Man Blows Up House And Himself

OXFORD, England (AP)—A 39 year-old ex-commando blew himself and his family home to pieces Tuesday, seriously injuring his wife and two of their seven children.

Police identified the dead man as Michael Molloy, an Irish-born demolition expert and former Royal Marine. They said he called them after a family argument and told them what he planned to do.

A squad car was rushed to his home but, police said, Molloy was not there. A guard was posted at the house, and Molloy returned shortly after 1 a.m. carrying a box he said was filled with gelignite, an explosive.

He told police he would detonate the explosive if they did not move before he counted to 10. At the count of six, the policemen moved back, and Malloy went into the house.

"There'd been an argument early on," said Harry Ellis, a neighbor. "Later I saw his van drive up. He shouted something to the police. I knew he dealt with explosives.

"He went into the house, and there was a terrific bang and a big flash. I didn't stop to see any more. I rushed to get my wife and kids out.

"Some of his children were blown out of the house into the front garden."

NOTICE OF PUBLIC HEARING ON TAX BUDGET

Two copies of the Tax Budget as tentatively adopted for the Township of Darby in Pickaway County, Ohio, are on file in the office of the Clerk of said Township. These are for public inspection; and a Public Hearing on said Budget will be held at the Darby Township Hall in said township on Monday, the 7th day of July, 1969, at 8:30 o'clock p.m.

Albert Fields
Darby Twp. Clerk

June 25

BUCKEYE MART
201 LANCASTER PIKE
Open Monday thru Friday 10 to 9
Open Saturday 9 to 9
Open Sunday 1 to 6 P.M.

PRICED FOR A SELLOUT!
Never Priced Lower Shop Now and Save!

genuine soft leather uppers. genuine leather laces.
men's CAMP MOC
Genuine leather laces are adjustable for fit. Rubber soles with extra support features. Tan. Sizes 7-12.
reg. 4.97
3.77

no-iron KIDS' PLAY SHORTS
3 prs. 1.00
Boxer elastic waist shorts. Machine wash, tumble dry, they're ready to go again. Sizes 3 to 6X.

save! fancy nylon gift panties
reg. 79c
2 prs. 1.09
Nylon tricot elastic leg briefs with pretty lace trims. Many styles in fashion colors or white. Misses' 5-6-7.

Made in U.S.A.
women's & girls CANVAS SNEAKERS
White, black, skipper blue. Wear 'em wash 'em fabric. Cushion insole with long-wearing rubber sole. Sizes 4½ to 10.
reg. 1.59
96c

SPECIAL! infant's rhumba sun suits
88c
Girls' cotton suits with ruffled back. Plastic lined panty. Gay prints, colors. Sizes 9-24 mos.

SAVE! men's mock-turtle knits
reg. 2.22
1.77
Flat knit cotton pullovers. Mock turtleneck short sleeve styles in popular solid colors. Men's sizes S-M-L-XL.

SAVE! no-iron dusters
2.07
Misses' polyester and cotton button-front duster. S-M-L. Assorted colors.

Men's SWIM SUITS
Boxer and zipper styles. Nylons, cottons, and blends in a large assortment of colors and patterns.
2.44

girls' reg. 47c pr.
Eiderlon® panties
3 prs. 1.17
Soft, comfortable combed cotton and rayon briefs hold their shape and size washing after washing. White and prints.

boy's 100% cotton walking shorts
1.00
Twill solids or gingham plaids. Elastic back with swing pockets. Many fashion colors.

women's SLING SANDAL
White and tan brazenly bared for fashion's favorite look. In glove soft vinyl. Cushion insole. Sizes 5-10.
1.97

SAVE! girls short sets
77c
Perma-press cotton short sets. Two-tones, prints and solids. Cute trims.

Art And Hobby Show Added To 4th Of July Celebration

The Art and Hobby Show will be one of the new features of this year's Ashville Fourth of July Celebration.

Any resident of Pickaway County may exhibit in the show. Mrs. Peter McQuain is serving as chairman of committeewomen Mrs. Warren Bastian and Mrs. Harry Margulis.

Exhibits classifications are as follows:

ART SHOW

Adult Show (over 21)

Class 1. Oils (includes heavy acrilics)

Class 2. Mixed Media (collage, crayon resist, combined mediums)

Class 3. Prints and Drawings

Class 4. Water Color (includes light acrilics)

There will be first, second, third place ribbons in each class and Best of Show rosette.

Adult Rules

1. Must be suitably framed and wired for hanging.
2. Not more than two entries in each class
3. Must be original work, no copies
4. Label on back: name, address, title
5. Chairman and hanging committee have final ruling on selection of entries and class placement.
6. If there are fewer than four entries in a class, they will be combined in another.

YOUTH SHOW
(16 to 21 years)

Class Y1 Paintings (any kind)
Class Y2 Mixed Media
Class Y3 Prints and Drawings

ELEMENTARY SHOW
(9 to 15 years)

Class E1 Paintings (any kind)
Class E2 Mixed Media
Class E3 Prints and Drawings

PRIMARY SHOW
(8 years and under)

Class P1 Paintings (any kind)
Class P2 Mixed Media
Class P3 Drawings and Prints

There will be first, second and third place ribbons in each class and a Best of Show rosette for each age group.

PRIMARY TO YOUTH RULES

1. Must be matted or framed
2. Not more than two entries per class
3. If there are fewer than four entries in a class they will be combined (same age group)
4. Must be labeled on back with name, address, age, title

HOBBY SHOW

Class 1. Wood Crafts

Class 2. Ceramics a. Commercial mold; b. Hand molded glass 3. Plaques (montage de coupage, paintings on wood, seed pictures)

Class 4. Leather Crafts.

Class 5. Metal work (jewelry, metal sculpture, copper pictures

Class 6. Any other kind

Class 7. Collections a. adults (over 21) b. youth (21 and under)

Class 8. Youth crafts (any kind under 21 years)

There will be first, second and third place ribbons in each class and a Best of Show for the whole Hobby Show.

Hobby Rules:

1. There must be three entries per class or will be combined in No. 6
2. May enter two pieces in each class
3. These entrants set up own display where assigned
4. 1 through 7A are adult classes.

General rules for the Art and Hobby Show are that exhibitors must deliver their entries to Ashville Elementary school between 9 a.m. and 12 noon Wed., July 2. Entries will be judged between 1 and 5 p.m. All entries must be picked up on the final day of the festival, July 5.

BEATEN ON BEAT—Beaten and stabbed during a disturbance in which three policemen were shot in the Oak Park section of Sacramento, Calif., Sacramento Union newsman Hoyt Elkins phones in his story from the Medical Center. The disturbance apparently started when some youths began snipping from a car, police said.

ORDINANCE NO. 42-69
AN ORDINANCE ADOPTING A FIRE PREVENTION CODE:

WHEREAS, the Council of the City of Circleville, Ohio, deems it necessary to prescribe regulations governing conditions hazardous to life and property from fire or explosion.

NOW THEREFORE BE IT ORDAINED by the Council of the City of Circleville, State of Ohio:

SECTION 1. Adoption of Fire Prevention Code.

There is hereby adopted by the Council of the City of Circleville, Ohio, for the purpose of prescribing regulations governing conditions hazardous to life and property from fire or explosion, that certain code known as the Fire Prevention Code, Abbreviated Edition, recommended by the American Insurance Association, being particularly the 1965 edition thereof and the whole thereof, save and except such portions as are hereinafter deleted, modified or amended, of which code not less than (1 copy on file at County Law Library and) copies have been and now are filed in the office of the Clerk of City Council available at cost and the same are hereby adopted and incorporated as fully as if set out at length herein, and from the date on which this ordinance shall take effect, the provisions thereof shall be controlling within the limits of the City of Circleville, Ohio.

SECTION 2. Enforcement.

The Fire Prevention Code shall be enforced by the Chief of the Fire Department and-or City Building Inspector; and it shall be unlawful for any person properly served with an order under the provisions of the Code to fail to comply with such order.

SECTION 3. Definition.

Wherever the word "Municipality" is used in the code hereby adopted, it shall be held to mean the, City of Circleville, Ohio.

SECTION 4. Districts in which storage of Explosives and Blasting agents is prohibited.

The limits referred to in Section 53 (b) of the Fire Prevention Code hereby adotped, in which storage of explosives and blasting agents is prohibited, are hereby established as follows:

(a) Residential Districts A, and B, as defined in the Zoning Code and-or Map.

(2) Commercial District "C", as defined in the Zoning Code and-or Map.

(3) Industrial District "D", as defined in the Zoning Code and - or Map.

SECTION 5. Districts in which storage of Flammable Liquids in an outside above ground tanks is prohibited.

The limits referred to in Section 74 (a) of the Fire Prevention Code hereby adopted, in which storage of flammable liquids in outside above ground tanks is prohibited, are hereby established as follows:

(1) Residential Districts "A", and "B", as defined in the Zoning Code and-or Map.

(2) Commercial District "C", as defined in the Zoning Code and-or Map.

SECTION 6 Districts in which storage of Bulk Liquefied Petroleum Gases are to be restricted.

The limits referred to in Section 114 of the Fire Prevention Code hereby adopted, in which storage of Bulk liquefied petroleum gases is restricted, are hereby established as follows:

(1) Residential Districts "A", and "B", as defined in the Zoning Code and-or Map.

(2) Commercial District "C", as defined in the Zoning Code and-or Map.

SECTION 7. Amendments made in the Code hereby adopted. The Fire Prevention Code hereby adopted is amended and changed in the following respects:

Section, 160 (A) and 160 (b) are hereby deleted.

SECTION 8. Modifications.

The Chief of the Fire Department, with the approval of the Director of Public Safety, shall have power to modify any provisions of the Fire Prevention Code hereby adopted upon application in writing by the owner or lessee, or his duly authorized agent, when there are practical difficulties in the way of carrying out the strict letter of the Fire Prevention Code, provided that the spirit of the Code shall be observed, public safety secured, and substantial justice done. The particulars of such modification when granted or allowed and the decision of the Chief of the Fire Department thereon shall be entered upon the records of the department and a signed copy shall be furnished the applicant.

SECTION 9. Appeals

Whenever the Chief of the Fire Department shall disapprove an application or refuse to grant a permit applied for, or when it is claimed that the provisions of the Fire Prevention Code do not apply or that the true intent and meaning of the code have been misconstrued or wrongly interpreted, the applicant may appeal from the decision of the Chief of the Fire Department to the Director of Public Safety within ten (10) days from the date of the decision appealed.

SECTION 10. Penalties.

A. Any person who shall violae any of the provisions of theFire Prevention Code hereby adopted or fail to comply therewith, or who shall violate or fail to comply with any order made thereunder, or who shall build-in violation of any detailed statement of specifications or plans submitted and approved thereunder, or any certificate or permit-issued thereunder, and from which no appeal has been taken, or who shall fail to comply with such an order as affirmed or modified by a court of competent jurisdiction, within the time fixed herein, shall severally for each and every such violation and noncompliance respectively, be guilty of a misdemeanor, punishable by a fine of not less than $25.00 nor more than $500.00 or by imprisonment for not more than six (6) months or both such fine and imprisonment. The imposition of one penalty for any violation shall not excuse the violation or permit it to continue; and all such persons shall be required to correct or remedy such violations or defects within a reasonable time; and when not otherwise specified, each ten days that prohibited conditions are maintained shall constitute a separate offense.

B. The application of the above penalty shall not be held to prevent the enforced removal of prohibited conditions.

SECTION 11. Validity.

The Council of the City of Circleville, Ohio hereby declares that should any section, paragraph, sentence, or word of this ordinance or of the Fire Prevention Code hereby adotped be declared for any reason to be invalid, it is the intent of Council of City of Circleville, Ohio that it would have passed all other portions of this ordinance independent of the elimination herefrom of any such portion as may be declared invalid.

SECTION 12. Date of Effect.

This ordinance shall take effect and be in force from and after its approval as required by law.

(S) Joseph F. Bell
President of Council

ATTEST (S) Robert J. Shadley
PASSED: June 3 1969
APPROVED June 4, 1969
(S) Richard L. Gerhardt
Mayor

June 18, 25

Derby News
Mrs. Georgia Sweet — 869-2462

Mrs. Nellie Tobin died in Doctor's Hospital on Tuesday, at the age of 84. Mrs. Tobin, a lifelong resident of Derby, had been ill for a number of years and was a patient at Audrey's Nursing home in Circleville. The community offers condolences to her two sons and her other relatives at her passing.

This community welcomes the Reverend Mrs. Lillian Wright to the Derby Methodist Charge. She will find its residents friendly and helpful in making her life here with us a pleasant one. She comes to us from Jacksonville, Florida.

Mrs. Margaret Chambers of Athens visited awhile on Thursday afternoon with her mother Mrs. Virgie Higgins and called on her sister Mrs. William Deyo of Grove City.

Sharon and Eddie Lewis and son Chris left for Jacksonville, Florida where Eddie will continue his studies and has been appointed to a church there. The best of luck to them.

Birthdays: Leslie Williams and Rosemary Picklesimer, June 25; Paul Sheets, June 26; Josephine Cox, June 27; Glenn Spangler Sr., June 28; Jim Furniss, Yvonne Vincent, Evelyn Hosler, and Carol Steinhauser, June 28.

Anniversary greetings to: Mr. and Mrs. Ned Yoakum, June 22; Mr. and Mrs. Willie Williams June 23; Mr. and Mrs. Edwin Bauhan, June 24; Mr. and Mrs. Robert Vincent, June 25.

ORDINANCE NO. 49-69
AN ORDINANCE FIXING OVERTIME PAY FOR MEMBERS OF THE DEPARTMENT OF PUBLIC SERVICE AND TO DECLARE AN EMERGENCY:

BE IT ORDAINED by the Council of the City of Circleville, State of Ohio:

SECTION 1: That beginning with the 3rd day of June of the calendar year 1969, that the rate of pay per hour for all employees for the Department of Public Service for hours worked in excess of forty (40) hours per week shall be as follows: Time-and -a - half, based on their authorized salaries.

SECTION 2: That this ordinance is hereby declared to be an emergency measure necessary for the preservation of the public peace, health and safety of this city, and for the further reason that it is necessary to provide for the overtime pay provided for herein immediately in order to provide the Department of Public Service of the City of Circleville, Ohio, with an adequate labor force.

WHERFORE, this ordinance shall take effect and be in force immediately upon its passage and approval by the Mayor.

PASSED June 3, 1969

(S) Joseph F. Bell
President of Council

Attest (S) Robert J. Shadley
APPROVED June 4, 1969
(S) RichardL.Gerhardt
Mayor

June 18, 25,

The best-known resident of Mauritius vanished almost 300 years ago. The dodo bird (duodo means simpleton in Portuguese), a flightless cousin of the pigeon, once roamed the island in great numbers. But the slow, clumsy, large creature fell easy prey to sailors' clubs, wild pigs and rats.

NOTICE
We Want Your
PARTS BUSINESS
And Our Prices
ARE REASONABLE
Try Us
GORDON'S
Est. 1924 — 474-5631

Sen. Young Loses; Otepka Is Confirmed

WASHINGTON (AP) — The Senate overrode Sen. Stephen M. Young's objections Tuesday and confirmed President Nixon's nomination of Otto F. Otepka as a member of the Subversive Activities Control Board.

The 61-28 roll call vote followed a 56-35 vote rejecting the Ohio Democrat's motion to send the nomination back to the Senate Judiciary Committee.

Young called the appointment of Otepka, a former State Department security officer, an insult to the American people.

He said the appointment of Otepka to the $36,000-a-year SACB post was "an outlandish piece of political chicanery."

"Let us hope this doesn't return us to the character assassination and witch-hunting of the Joe McCarthy era of the 1950s," Young said.

He referred to investigations into Communist activities conducted by the late Sen. McCarthy of Wisconsin.

Otepka once was fired as a security officer for the State Department — an order later changed to demotion, reprimand and transfer—for supplying the Senate Internal Security subcommittee with confidential personnel documents during its investigation of the department's securiy practices.

In attacking Otepka's nomination, Young also questioned the need for the subversive control board.

"This is a boondoggle which costs the taxpayers $365,000 a year and does nothing," Young charged.

Envelope Is Auctioned For $6,750

NEW YORK (AP) — A 113-year-old stamped "fold" envelope—originally purchased for 5 cents — was sold Tuesday for $6,750 at a public auction.

"It's unique and will probably be worth $50,000 in a few years," said stamp dealer Richard Ellis, who bought the 1846 Portsmouth, Ohio Postmaster Provisional Cover.

The fold was addressed to Mr. T. Scott, Esq., a cashier at the National Bank of Kentucky in Lexington.

Ellis said investigations have shown that Scott was president of the bank in 1854. Ellis said he was convinced of the fold's authenticity.

A fold consisted of a sheet of paper, stamped by a postmaster, then creased and sealed with wax by the user.

Ellis, president of Manhattan's Cambridge - Essex Stamp Co., outbid a half-dozen persons after the bids began at $4,400.

WELCOME TO TAHITI — French solo sailor Bernard Moitessier receives a friendly welcome from an unidentified admirer upon his arrival in Papeete, Tahiti, after completing a 10-month, 1½-times-around-the-world voyage in his boat, Joshua.

Housing Bond Bill Up For Study

By DIANA STOVER
Associated Press Writer

COLUMBUS, Ohio (AP) — A resolution to allow the issuing of revenue bonds to head off "a terrific housing shortage" was expected to be introduced in the Ohio Senate today.

The resolution's main sponsor, Sen. Ralph S. Regula, R - 29 Navarre, said the administration proposal would encourage private enterprise to build and rehabilitate low rent and low cost housing.

If adopted by both Houses, the resolution to amend the Ohio constitution to permit the issuing of the bonds would be submitted to a vote of the people in November.

"I foresee a crisis in housing if something isn't done," Regula said. "Public housing has failed to do the job. The only answer I see is the stimulation of housing by private industry."

Regula, the chairman of an interim affairs study committee, said in Ohio, "although the populations of cities are rising, the amount of available housing is decreasing."

He said thousands of demolitions have been caused primarily by urban renewal, public housing projects and highway construction.

He said although Cleveland had provided 7,458 public housing units by 1967, it had demolished 9,072 units, resulting in a loss of 1,614 housing units.

In similar situations, Regula said, by 1967 Cincinnati had lost 5,874 units; Columbus, 1,621; Toledo, 1,413 and Dayton, 2,647.

"These figures point to one thing, — a housing crisis," he said.

The Navarre Senator said under the resolution the state would be able to issue revenue bonds to initially finance housing that would be renovated or built by private industry.

The money would be paid back to the state from income derived from the rental or sale of the low cost housing.

"We're not just talking about housing for the guy in the ghetto," Regula said.

"We're also talking about housing for senior citizens and for residents in Appalachia—anyplace where there is a shortage of low-cost housing."

Regula said the lack of low cost housing in Ohio has slowed up federally financed highways.

"I understand that in Cleveland a highway project is stymied because they couldn't find replacement housing for 45,000 people," Regula said.

He explained that under new federal requirements highway departments have to find housing for residents who would be displaced by a highway.

Regula foresees that the housing would be built by insurance companies, contractors and builders and even churches and non-profit corporations.

If the resolution were adopted by the legislature and approved by a vote of the people, the 1970 General Assembly would have to pass implementing legislation before any bonds could be issued.

KWANG ON THE RIVER BRIDGE—Climbing to the top of a bridge over the Han River in Seoul, Korea, Kim Kwang-hwi threatens to jump into the river as police try to coax him down (left photo). Kim sails into the river (right) after police and firemen raised a fire ladder to reach him. He was picked up by a police motorboat, unconscious but uninjured. His brother told reporters, "He had no reason to kill himself, he does odd things when he is drunk."

Views on Television

By CYNTHIA LOWRY
AP Television-Radio Writer

NEW YORK (AP) — "Sixty Minutes," CBS' biweekly television magazine leaped the Atlantic twice Tuesday night.

First there was a mood piece on crumbling, sinking Venice. It was followed by a segment recalling the internment of Japanese-Americans in California during World War II. Then it was back across the ocean for a report on prosperous Yugoslavia under Tito's brand of communism.

The compound troubles of Venice can hardly be encompassed in a short report, but the show did tell of its ever-rising ocean tides and rotting piling foundations, pollution by nearby industrial wastes and flight of its younger generation.

Mass internment of Japanese-Americans 25 years ago was tied into a report on current efforts by Sen. Daniel K. Inouye, D-Hawaii, to repeal a section of the 18-year-old McCarran Act permitting the government to set up what narrator Mike Wallace called "concentration camps" for use in times of national emergency.

The report on booming Yugoslavia concentrated on its bouncy youth and determinedly independent course among Communist bloc nations.

All in all, a worthy hour.

The distaff side of NBC's morning "Today" show is missing this week. Barbara Walters is in Wales studying in preparation to cover for NBC the investiture of Britain's Prince Charles as Prince of Wales next Tuesday.

The major networks expect to provide full, live coverage of the 3½-hour ceremony.

In the last days before her departure, Miss Walters spent her few spare minutes worrying about Welsh weather and her own wardrobe.

"It can be very cold or very warm and either one with rain," she said. "And I've been advised to take along some of those big, busy garden-party hats."

Her plane luggage was far overweight.

But even when Miss Walters is working at the show's home base in New York, clothes are a constant source of concern.

"About 70 per cent of the time I wear my own clothes," she said. The rest of the time she wears borrowed clothes—ample dresses chosen by one of the NBC costume men and for which the manufacturer receives a line of credit on the show.

"I never buy clothes now without thinking of television," she said. "Cameras do terrible things to prints. My clothes are the one spot of color in the show. The men dress pretty conservatively—so I avoid black. White bounces badly, so I use a lot of pastels, reds and blues."

Nelsonville Hit By Costly Blaze

NELSONVILLE, Ohio (AP)— At least $100,000 damage was caused early Monday when flames swept through the top floor of the two-story brick Nelsonville Elks Lodge.

The preliminary loss figure was given by insurance men on the scene, which is across the street from the fire station.

Cause of the fire was not determined immediately. The building, erected at the turn of the century, had been remodeled recently.

Want Ads
474-3131

OUR WEEKLY SPECIAL
USED BOAT SALE

15 Ft. Seamade (Aluminum) 40 H.P. Mercury & Trailer	$475.00
15 Ft. Lymen (Wood) 25 H.P. Johnson & Trailer	$269.00
17 Ft. Thompson (Wood) 18 H.P. Johnson & Trailer	$589.00
15 Ft. Duo (Fiberglass) 35 H.P. Evinrude & Trailer	$689.00

Family Outdoor Center
1211 N. Court St. — Circleville

HIGH
value at low cost—
our Family Life
Insurance Plan.
Contact me today!

LARRY EVELAND
1197 Lone Pine Road
474-8612
STATE FARM
Life Insurance Company
Home Office: Bloomington, Illinois

Credit Card Law Studied

COLUMBUS, Ohio (AP)—The Ohio Legislature is moving to protect the public from misuse of unsolicited credit cards.

The House received a bill to this effect from the Senate Monday night.

Patterned on a model act drawn up two years ago by the American Express Co., the bill would prohibit the use of false information in obtaining a credit card or the selling of credit cards by other than the issuing firms. It also would prohibit the forging of credit cards.

Merchants who sell goods or services to persons who they know are using fraudulent cards would be liable.

Fines up to $500 or imprisonment up to 90 days would apply upon conviction if the value of the goods is less than $60.

When the loss is greater, the fine could be hiked to $1,000 and the confinement increased to seven years.

To Appeal Court's Rule On Referendum

CLEVELAND, Ohio (AP) — An Ohio Supreme Court ruling barring a referendum petition on a 5 per cent piggyback sales tax in Cuyahoga County will be appealed to the U. S. Supreme Court, county Auditor Ralph J. Perk said Monday.

The court ruled Perk could not count signatures on the referendum petition unless signers had included their wards and precincts with their addresses. Perk, who favors the referendum, contends the ward and precinct requirements are meaningless technicalities."

PUBLIC NOTICE

Scioto Broadcasting Company, the applicant for a new Class II Standard Broadcast Station at Circleville, Ohio, on 1540 Khz with a power of 250 watts, daytime hours, originally filed October 22, 1965, amended February 1967, has filed an amendment on June 1 1969, to its application specifying program changes in corporate stock ownership and company officers and directors.

New officers and directors and holders of 10 per cent or more capital stock are: John P. Stucker, president, treasurer, director; Thomas E. Leighton, vice president, general manager, director; James W. Feasel, vice president, secretary, director; Harry F. Gray, Jr. and Robert H. Huffer are also directors.

A copy of the amendment is on file for inspection at Barnes Real Estate, 130 E. Main St., Circleville.

June 11, 18, 25, 28

WANTED:
TEN HOMES IN NEED OF PAINTING . . .

Homeowners in this general area will be given an opportunity of having the new Vydel, the rigid, all vinyl homesiding material applied to their homes at a very low cost. It will be of special interest to home owners who are fed up with constant painting and other maintenance costs. The new MIRACLE SIDING was developed by Monsanto Chemical Corporation, one of the most trusted names in the chemical industry. After years of testing and research it is especially recommended for use in Ohio climate and was recently introduced to the public. It carries a lifetime guarantee in writing and provides maximum insulation, both summer and winter, thereby lowering the cost of air conditioning and heating. The new product can be used over every type of home including frame, asbestos, stucco, brick, etc. Many different decorator colors are available. Home owners who act now will receive special decorative work at no additional cost. An appointment will be made to see your home without any obligation whatsoever. All types of financing available. Send name, address and phone number to Columbus Construction Co., 154 Yale Ave., Columbus, Ohio 43215.

KING'S Dept. Store
Open Fri. til 9:00 P.M.
Saturday til 8:00 P.M.
Open All Day Wednesday

END OF MONTH SPECIALS

LADIES' WEAR

Ladies' SHIFT DRESSES	Reg. $8.00	$3.33
Ladies' NYLON HOSE	Reg. 59c	pr. 27c
Ladies' Famous Brand NO-IRON SLACKS	Reg. $8.00	$5.00
Ladies' SHORTS & TOPS	Reg. $1.99	99c

MEN'S – BOYS' WEAR

Men's Perma Press SLACKS	Reg. $5.99	$3.97
Men's KNIT SHIRTS	Reg. $1.99	97c
Boy's Short Sleeve SWEAT SHIRTS		99c

DOMESTICS & DRAPES

63" x 84" Fiberglas & Fabric DRAPES	Odd Lot Values to $5.95	$3.00
Dacron TIER CURTAINS	Reg. $1.59	77c
THROW RUGS		44c

KING'S DEPT. STORE
129 W. MAIN ST. — CIRCLEVILLE

Art And Hobby Show Added To 4th Of July Celebration

The Art and Hobby Show will be one of the new features of this year's Ashville Fourth of July Celebration.

Any resident of Pickaway County may exhibit in the show. Mrs. Peter McQuain is serving as chairman of committeewomen Mrs. Warren Bastian and Mrs. Harry Margulis.

Exhibits classifications are as follows:

ART SHOW

Adult Show (over 21)

Class 1. Oils (includes heavy acrilics)

Class 2. Mixed Media (collage, crayon resist, combined mediums)

Class 3. Prints and Drawings

Class 4. Water Color (includes light acrilics)

There will be first, second, third place ribbons in each class and Best of Show rosette.

Adult Rules

1. Must be suitably framed and wired for hanging.
2. Not more than two entries in each class
3. Must be original work, no copies
4. Label on back: name, address, title
5. Chairman and hanging committee have final ruling on selection of entries and class placement.
6. If there are fewer than four entries in a class, they will be combined in another.

YOUTH SHOW
(16 to 21 years)

Class Y1 Paintings (any kind)
Class Y2 Mixed Media
Class Y3 Prints and Drawings

ELEMENTARY SHOW
(9 to 15 years)

Class E1 Paintings (any kind)
Class E2 Mixed Media
Class E3 Prints and Drawings

PRIMARY SHOW
(8 years and under)

Class P1 Paintings (any kind)
Class P2 Mixed Media
Class P3 Drawings and Prints

There will be first, second and third place ribbons in each class and a Best of Show rosette for each age group.

PRIMARY TO YOUTH RULES

1. Must be matted or framed
2. Not more than two entries per class
3. If there are fewer than four entries in a class they will be combined (same age group)
4. Must be labeled on back with name, address, age, title

HOBBY SHOW

Class 1. Wood Crafts

Class 2. Ceramics a. Commercial mold; b. Hand molded glass

Class 3. Plaques (montage de coupage, paintings on wood, seed pictures)

Class 4. Leather Crafts.

Class 5. Metal work (jewelry, metal sculpture, copper pictures

Class 6. Any other kind

Class 7. Collections a. adults (over 21) b. youth (21 and under)

Class 8. Youth crafts (any kind under 21 years)

There will be first, second and third place ribbons in each class and a Best of Show for the whole Hobby Show.

Hobby Rules:

1. There must be three entries per class or will be combined in No. 6
2. May enter two pieces in each class
3. These entrants set up own display where assigned
4. 1 through 7A are adult classes.

General rules for the Art and Hobby Show are that exhibitors must deliver their entries to Ashville Elementary school between 9 a.m. and 12 noon Wed., July 2. Entries will be judged between 1 and 5 p.m. All entries must be picked up on the final day of the festival, July 5.

ORDINANCE NO. 42-69
AN ORDINANCE ADOPTING A FIRE PREVENTION CODE:

WHEREAS, the Council of the City of Circleville, Ohio, deems it necessary to prescribe regulations governing conditions hazardous to life and property from fire or explosion.

NOW THEREFORE BE IT ORDAINED by the Council of the City of Circleville, State of Ohio:

SECTION 1. Adoption of Fire Prevention Code.

There is hereby adopted by the Council of the City of Circleville, Ohio, for the purpose of prescribing regulations governing conditions hazardous to life and property from fire or explosion, that certain code known as the Fire Prevention Code, Abbreviated Edition, recommended by the American Insurance Association, being particularly the 1965 edition thereof and the whole thereof, save and except such portions as are hereinafter deleted, modified or amended, of which code not less than (1 copy on file at County Law Library and) copies have been and now are filed in the office of the Clerk of City Council available at cost and the same are hereby adopted and incorporated as fully as if set out at length herein, and from the date on which this ordinance shall take effect, the provisions thereof shall be controlling within the limits of the City of Circleville, Ohio.

SECTION 2. Enforcement

The Fire Prevention Code shall be enforced by the Chief of the Fire Department and-or City Building Inspector; and it shall be unlawful for any person properly served with an order under the provisions of the Code to fail to comply with such order.

SECTION 3. Definition.

Wherever the word "Municipality" is used in the code hereby adopted, it shall be held to mean the, City of Circleville, Ohio.

SECTION 4. Districts in which storage of Explosives and Blasting agents is prohibited.

The limits referred to in Section 53 (b) of the Fire Prevention Code hereby adotped, in which storage of explosives and blasting agents is prohibited, are hereby established as follows:

(a) Residential Districts A, and B, as defined in the Zoning Code and-or Map.
(2) Commercial District "C", as defined in the Zoning Code and-or Map.
(3) Industrial District "D", as defined in the Zoning Code and - or Map.

SECTION 5. Districts in which storage of Flammable Liquids in an outside above ground tanks is prohibited.

The limits referred to in Section 74 (a) of the Fire Prevention Code hereby adopted, in which storage of flammable liquids in outside above ground tanks is prohibited, are hereby established as follows:

(1) Residential Districts "A", and "B", as defined in the Zoning Code and-or Map.
(2) Commercial District "C", as defined in the Zoning Code and-or Map.

SECTION 6 Districts in which storage of Bulk Liquefied Petroleum Gases are to be restricted.

The limits referred to in Section 114 of the Fire Prevention Code hereby adopted, in which storage of Bulk liquefied petroleum gases is restricted, are hereby established as follows:

(1) Residential Districts "A", and "B", as defined in the Zoning Code and-or Map.
(2) Commercial District "C", as defined in the Zoning Code and-or Map.

SECTION 7. Amendments made in the Code hereby adopted. The Fire Prevention Code hereby adopted is amended and changed in the following respects:

Section. 160 (A) and 160 (b) are hereby deleted.

SECTION 8. Modifications.

The Chief of the Fire Department, with the approval of the Director of Public Safety, shall have power to modify any provisions of the Fire Prevention Code hereby adopted upon application in writing by the owner or lessee, or his duly authorized agent, when there are practical difficulties in the way of carrying out the strict letter of the Fire Prevention Code, provided that the spirit of the Code shall be observed, public safety secured, and substantial justice done. The particulars of such modification when granted or allowed and the decision of the Chief of the Fire Department thereon shall be entered upon the records of the department and a signed copy shall be furnished the applicant.

SECTION 9. Appeals

Whenever the Chief of the Fire Department shall disapprove an application or refuse to grant a permit applied for, or when it is claimed that the provisions of the Fire Prevention Code do not apply or that the true intent and meaning of the code have been misconstrued or wrongly interpreted, the applicant may appeal from the decision of the Chief of the Fire Department to the Director of Public Safety within ten (10) days from the date of the decision appealed.

SECTION 10. Penalties.

A. Any person who shall violae any of the provisions of theFire Prevention Code hereby adopted or fail to comply therewith, or who shall violate or fail to comply with any order made thereunder, or who shall build-in violation of any detailed statement of specifications or plans submitted and approved thereunder, or any certificate or permit-issued thereunder, and from which no appeal has been taken, or who shall fail to comply with such an order as affirmed or modified by a court of competent jurisdiction, within the time fixed herein, shall severally for each and every such violation and noncompliance respectively, be guilty of a misdemeanor, punishable by a fine of not less than $25.00 nor more than $500.00 or by imprisonment for not more than six (6) months or both such fine and imprisonment. The imposition of one penalty for any violation shall not excuse the violation or permit it to continue; and all such persons shall be required to correct or remedy such violations or defects within a reasonable time; and when not otherwise specified, each ten days that prohibited conditions are maintained shall constitute a separate offense.

B. The application of the above penalty shall not be held to prevent the enforced removal of prohibited conditions.

SECTION 11. Validity.

The Council of the City of Circleville, Ohio hereby declares that should any section, paragraph, sentence, or word of this ordinance or of the Fire Prevention Code hereby adotped be declared for any reason to be invalid, it is the intent of Council of City of Circleville, Ohio that it would have passed all other portions of this ordinance independent of the elimination herefrom of any such portion as may be declared invalid.

SECTION 12. Date of Effect.

This ordinance shall take effect and be in force from and after its approval as required by law.

(S) Joseph F. Bell
President of Council

ATTEST (S) Robert J. Shadley
PASSED: June 3 1969
APPROVED June 4, 1969

(S) Richard L. Gerhardt
Mayor

June 18, 25

BEATEN ON BEAT—Beaten and stabbed during a disturbance in which three policemen were shot in the Oak Park section of Sacramento, Calif., Sacramento Union newsman Hoyt Elkins phones in his story from the Medical Center. The disturbance apparently started when some youths began sniping from a car, police said.

Derby News

Mrs. Georgia Sweet — 869-2462

Mrs. Nellie Tobin died in Doctor's Hospital on Tuesday, at the age of 84. Mrs. Tobin, a lifelong resident of Derby, had been ill for a number of years and was a patient at Audrey's Nursing home in Circleville. The community offers condolences to her two sons and her other relatives at her passing.

This community welcomes the Reverend Mrs. Lillian Wright to the Derby Methodist Charge. She will find its residents friendly and helpful in making her life here with us a pleasant one. She comes to us from Jacksonville, Florida.

Mrs. Margaret Chambers of Athens visited awhile on Thursday afternoon with her mother Mrs. Virgie Higgins and called on her sister Mrs. William Deyo of Grove City.

Sharon and Eddie Lewis and son Chris left for Jacksonville, Florida where Eddie will continue his studies and has been appointed to a church there. The best of luck to them.

Birthdays: Leslie Williams and Rosemary Picklesimer, June 25; Paul Sheets, June 26; Josephine Cox, June 27; Glenn Spangler Sr., June 28; Jim Furniss, Yvonne Vincent, Evelyn Hosler, and Carol Steinhauser, June 28.

Anniversary greetings to: Mr. and Mrs. Ned Yoakum, June 22; Mr. and Mrs. Willie Williams June 23; Mr. and Mrs. Edwin Bauhan, June 24; Mr. and Mrs. Robert Vincent, June 25.

ORDINANCE NO. 49-69
AN ORDINANCE FIXING OVERTIME PAY FOR MEMBERS OF THE DEPARTMENT OF PUBLIC SERVICE AND TO DECLARE AN EMERGENCY:

BE IT ORDAINED by the Council of the City of Circleville, State of Ohio:

SECTION 1: That beginning with the 3rd day of June of the calendar year 1969, that the rate of pay per hour for all employees for the Department of Public Service for hours worked in excess of forty (40) hours per week shall be as follows: Time-and -a - half, based on their authorized salaries.

SECTION 2: That this ordinance is hereby declared to be an emergency measure necessary for the preservation of the public peace, health and safety of this city, and for the further reason that it is necessary to provide for the overtime pay provided for herein immediately in order to provide the Department of Public Service of the City of Circleville, Ohio, with an adequate labor force.

WHERFORE, this ordinance shall take effect and be in force immediately upon its passage and approval by the Mayor.

PASSED June 3, 1969

(S) Joseph F. Bell
President of Council

Attest (S) Robert J. Shadley
APPROVED June 4, 1969

(S) RichardL.Gerhardt
Mayor

June 18, 25,

The best-known resident of Mauritius vanished almost 300 years ago. The dodo bird (duodo means simpleton in Portuguese), a flightless cousin of the pigeon, once roamed the island in great numbers. But the slow, clumsy, large creature fell easy prey to sailors' clubs, wild pigs and rats.

NOTICE
We Want Your
PARTS BUSINESS
And Our Prices
ARE REASONABLE
Try Us
GORDON'S
Est. 1924 — 474-5631

Sen. Young Loses; Otepka Is Confirmed

WASHINGTON (AP) — The Senate overrode Sen. Stephen M. Young's objections Tuesday and confirmed President Nixon's nomination of Otto F. Otepka as a member of the Subversive Activities Control Board.

The 61-28 roll call vote followed a 56-35 vote rejecting the Ohio Democrat's motion to send the nomination back to the Senate Judiciary Committee.

Young called the appointment of Otepka, a former State Department security officer, an insult to the American people.

He said the appointment of Otepka to the $36,000-a-year SACB post was "an outlandish piece of political chicanery."

"Let us hope this doesn't return us to the character assassination and witch-hunting of the Joe McCarthy era of the 1950s," Young said.

He referred to investigations into Communist activities conducted by the late Sen. McCarthy of Wisconsin.

Otepka once was fired as a security officer for the State Department — an order later changed to demotion, reprimand and transfer—for supplying the Senate Internal Security subcommittee with confidential personnel documents during its investigation of the department's securiy practices.

In attacking Otepka's nomination, Young also questioned the need for the subversive control board.

"This is a boondoggle which costs the taxpayers $365,000 a year and does nothing," Young charged.

Envelope Is Auctioned For $6,750

NEW YORK (AP) — A 113-year-old stamped "fold" envelope—originally purchased for 5 cents — was sold Tuesday for $6,750 at a public auction.

"It's unique and will probably be worth $50,000 in a few years," said stamp dealer Richard Ellis, who bought the 1846 Portsmouth, Ohio Postmaster Provisional Cover.

The fold was addressed to Mr. T. Scott, Esq., a cashier at the National Bank of Kentucky in Lexington.

Ellis said investigations have shown that Scott was president of the bank in 1854. Ellis said he was convinced of the fold's authenticity.

A fold consisted of a sheet of paper, stamped by a postmaster, then creased and sealed with wax by the user.

Ellis, president of Manhattan's Cambridge - Essex Stamp Co., outbid a half-dozen persons after the bids began at $4,400.

WELCOME TO TAHITI — French solo sailor Bernard Moitessier receives a friendly welcome from an unidentified admirer upon his arrival in Papeete, Tahiti, after completing a 10-month, 1½-times-around-the-world voyage in his boat, Joshua.

OUR WEEKLY SPECIAL
USED BOAT SALE
15 Ft. Seamade (Aluminum) 40 H.P. Mercury & Trailer $475.00
15 Ft. Lymen (Wood) 25 H.P. Johnson & Trailer $269.00
17 Ft. Thompson (Wood) 40 H.P. Johnson & Trailer $589.00
15 Ft. Duo (Fiberglass) 35 H.P. Evinrude & Trailer $689.00
Family Outdoor Center
1211 N. Court St. — Circleville

Housing Bond Bill Up For Study

By DIANA STOVER
Associated Press Writer

COLUMBUS, Ohio (AP) — A resolution to allow the issuing of revenue bonds to head off "a terrific housing shortage" was expected to be introduced in the Ohio Senate today.

The resolution's main sponsor, Sen. Ralph S. Regula, R - 29 Navarre, said the administration proposal would encourage private enterprise to build and rehabilitate low rent and low cost housing.

If adopted by both Houses, the resolution to amend the Ohio constitution to permit the issuing of the bonds would be submitted to a vote of the people in November.

"I foresee a crisis in housing if something isn't done," Regula said. "Public housing has failed to do the job. The only answer I see is the stimulation of housing by private industry."

Regula, the chairman of an interim affairs study committee, said in Ohio, "although the populations of cities are rising, the amount of available housing is decreasing."

He said thousands of demolitions have been caused primarily by urban renewal, public housing projects and highway construction.

He said although Cleveland had provided 7,458 public housing units by 1967, it had demolished 9,072 units, resulting in a loss of 1,614 housing units.

In similar situations, Regula said, by 1967 Cincinnati had lost 5,874 units; Columbus, 1,621; Toledo, 1,413 and Dayton, 2,647.

"These figures point to one thing, — a housing crisis," he said.

The Navarre Senator said under the resolution the state would be able to issue revenue bonds to initially finance housing that would be renovated or built by private industry.

The money would be paid back to the state from income derived from the rental or sale of the low cost housing.

"We're not just talking about housing for the guy in the ghetto," Regula said.

"We're also talking about housing for senior citizens and for residents in Appalachia—anyplace where there is a shortage of low-cost housing."

Regula said the lack of low cost housing in Ohio has slowed up federally financed highways.

"I understand that in Cleveland a highway project is stymied because they couldn't find replacement housing for 45,000 people," Regula said.

He explained that under new federal requirements highway departments have to find housing for residents who would be displaced by a highway.

Regula foresees that the housing would be built by insurance companies, contractors and builders and even churches and non-profit corporations.

If the resolution were adopted by the legislature and approved by a vote of the people, the 1970 General Assembly would have to pass implementing legislation before any bonds could be issued.

KWANG ON THE RIVER BRIDGE—Climbing to the top of a bridge over the Han River in Seoul, Korea, Kim Kwang-hwi threatens to jump into the river as police try to coax him down (left photo). Kim sails into the river (right) after police and firemen raised a fire ladder to reach him. He was picked up by a police motorboat, unconscious but uninjured. His brother told reporters, "He had no reason to kill himself, he does odd things when he is drunk."

Views on Television

By CYNTHIA LOWRY
AP Television-Radio Writer

NEW YORK (AP) — "Sixty Minutes," CBS' biweekly television magazine leaped the Atlantic twice Tuesday night.

First there was a mood piece on crumbling, sinking Venice. It was followed by a segment recalling the internment of Japanese-Americans in California during World War II. Then it was back across the ocean for a report on prosperous Yugoslavia under Tito's brand of communism.

The compound troubles of Venice can hardly be encompassed in a short report, but the show did tell of its ever-rising ocean tides and rotting piling foundations, pollution by nearby industrial wastes and flight of its younger generation.

Mass internment of Japanese-Americans 25 years ago was tied into a report on current efforts by Sen. Daniel K. Inouye, D-Hawaii, to repeal a section of the 18-year-old McCarran Act permitting the government to set up what narrator Mike Wallace called "concentration camps" for use in times of national emergency.

The report on booming Yugoslavia concentrated on its bouncy youth and determinedly independent course among Communist bloc nations.

All in all, a worthy hour.

The distaff side of NBC's morning "Today" show is missing this week. Barbara Walters is in Wales studying in preparation to cover for NBC the investiture of Britain's Prince Charles as Prince of Wales next Tuesday.

The major networks expect to provide full, live coverage of the 3½-hour ceremony.

In the last days before her departure, Miss Walters spent her few spare minutes worrying about Welsh weather and her own wardrobe.

"It can be very cold or very warm and either one with rain," she said. "And I've been advised to take along some of those big, busy garden-party hats."

Her plane luggage was far overweight.

But even when Miss Walters is working at the show's home base in New York, clothes are a constant source of concern.

"About 70 per cent of the time I wear my own clothes," she said. The rest of the time she wears borrowed clothessample dresses chosen by one of the NBC costume men and for which the manufacturer receives a line of credit on the show.

"I never buy clothes now without thinking of television," she said. "Cameras do terrible things to prints. My clothes are the one spot of color in the show. The men dress pretty conservatively—so I avoid black. White bounces badly, so I use a lot of pastels, reds and blues."

Nelsonville Hit By Costly Blaze

NELSONVILLE, Ohio (AP)—At least $100,000 damage was caused early Monday when flames swept through the top floor of the two-story brick Nelsonville Elks Lodge.

The preliminary loss figure was given by insurance men on the scene, which is across the street from the fire station.

Cause of the fire was not determined immediately. The building, erected at the turn of the century, had been remodeled recently.

Want Ads
474-3131

HIGH
value at low cost—
our Family Life
Insurance Plan.
Contact me today!

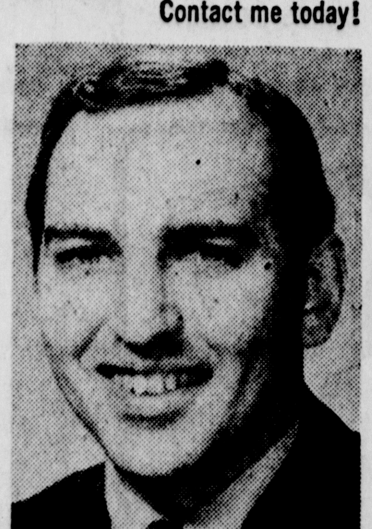

LARRY EVELAND
1197 Lone Pine Road
474-8612
STATE FARM
Life Insurance Company
Home Office: Bloomington, Illinois

Credit Card Law Studied

COLUMBUS, Ohio (AP)—The Ohio Legislature is moving to protect the public from misuse of unsolicited credit cards.

The House received a bill to this effect from the Senate Monday night.

Patterned on a model act drawn up two years ago by the American Express Co., the bill would prohibit the use of false information in obtaining a credit card or the selling of credit cards by other than the issuing firms. It also would prohibit the forging of credit cards.

Merchants who sell goods or services to persons who they know are using fraudulent cards would be liable.

Fines up to $300 or imprisonment up to 90 days would apply upon conviction if the value of the goods is less than $60.

When the loss is greater, the fine could be hiked to $1,000 and the confinement increased to seven years.

To Appeal, Court's Rule On Referendum

CLEVELAND, Ohio (AP) — An Ohio Supreme Court ruling barring a referendum petition on a .5 per cent piggyback sales tax in Cuyahoga County will be appealed to the U. S. Supreme Court, county Auditor Ralph J. Perk said Monday.

The court ruled Perk could not count signatures on the referendum petition unless signers had included their wards and precincts with their addresses. Perk, who favors the referendum, contends the ward and precinct requirements are meaningless technicalities."

PUBLIC NOTICE

Scioto Broadcasting Company, the applicant for a new Class II Standard Broadcast Station at Circleville, Ohio, on 1540 Khz with a power of 250 watts, daytime hours, originally filed October 22, 1965, amended February 1967, has filed an amendment on June 1 1969, to its application specifying program changes in corporate stock ownership and company officers and directors.

New officers and directors and holders of 10 per cent or more capital stock are: John P. Stucker, president, treasurer, director; Thomas E. Leighton, vice president, general manager, director; James W. Feasel, vice president, secretary, director; Harry F. Gray, Jr. and Robert H. Huffer are also directors.

A copy of the amendment is on file for inspection at Barnes Real Estate, 130 E. Main St., Circleville.

June 11, 18, 25, 28

WANTED:
TEN HOMES
IN NEED OF
PAINTING . . .

Homeowners in this general area will be given an opportunity of having the new Vydel, the rigid, all vinyl homesiding material applied to their homes at a very low cost. It will be of special interest to home owners who are fed up with constant painting and other maintenance costs. The new MIRACLE SIDING was developed by Monsanto Chemical Corporation, one of the most trusted names in the chemical industry. After years of testing and research it is especially recommended for use in Ohio climate and was recently introduced to the public. It carries a lifetime guarantee in writing and provides maximum insulation, both summer and winter, thereby lowering the cost of air conditioning and heating. The new product can be used over every type of home including frame, asbestos, stucco, brick, etc. Many different decorator colors are available. Home owners who act now will receive special decorative work at no additional cost. An appointment will be made to see your home without any obligation whatsoever. All types of financing available. Send name, address and phone number to Columbus Construction Co., 154 Yale Ave., Columbus, Ohio 43215.

KING'S Dept. Store
Open Fri. til 9:00 P.M.
Saturday til 8:00 P.M.
Open All Day Wednesday
END OF MONTH SPECIALS
LADIES' WEAR
Ladies' SHIFT DRESSES Reg. $8.00 $3.33
Ladies' NYLON HOSE Reg. 59c pr. 27c
Ladies' Famous Brand NO-IRON SLACKS Reg. $8.00 $5.00
Ladies' SHORTS & TOPS Reg. $1.99 99c
MEN'S - BOYS' WEAR
Men's Perma Press SLACKS Reg. $5.99 $3.97
Men's KNIT SHIRTS Reg. $1.99 97c
Boy's Short Sleeve SWEAT SHIRTS 99c
DOMESTICS & DRAPES
63" x 84" Fiberglas & Fabric DRAPES Odd Lot Values to $5.95 $3.00
Dacron TIER CURTAINS Reg. $1.59 77c
THROW RUGS 44c
KING'S DEPT. STORE
129 W. MAIN ST. — CIRCLEVILLE

Teddy Unhappy With Viet Refugee Handling

WASHINGTON (AP) — Sen. Edward M. Kennedy has told the Nixon administration he is not satisfied with the handling of South Vietnam's million-plus war refugees.

Kennedy laid out his position as his special subcommittee opened hearing Tuesday.

"This subcommittee is still distressed by the continued lack of urgency in the concern of Washington and Saigon for the daily lives of the South Vietnamese people," Kennedy said.

"We in the subcommittee have developed a natural skepticism of endless rosy reports that emanate from the civilian as well as the military side of the war."

Kennedy, assistant Senate Democratic Leader, disputed Defense Department testimony that improved resettlement efforts and changed military tactics had reduced the number of refugees.

"The only way to really reduce refugees is by reduction of violence—and that goes for the Viet Cong as well as ourselves," Kennedy said.

John A. Hannah, administrator of the Agency for International Development, and Warren Nutter, assistant secretary of defense, said there were 1.2 million temporary refugees in Vietnam as of last month—116,000 fewer than at the year's start.

Under questioning by Kennedy, however, they said many civilians still are being displaced by combat and many return to their villages to find their homes destroyed.

Kennedy said he had inspected refugee camps in Vietnam and found "refugees" living on one side of a street while on the other side, living in the same conditions, were displaced civilians who had been compensated for the loss of their homes and were considered "resettled."

"You can fiddle around with the figures all you want," said Kennedy, "but they are still refugees."

The United States and the government of South Vietnam have failed, Kennedy said, to win the allegiance of the Asian nation's people.

The millions of refugees and civilian casualties would have been a source of political strength if they had been properly cared for and treated, he said.

"Now there is serious question whether there is time or energy left to care for the victims of this war," said Kennedy.

"The day is fast approaching when the people of Vietnam, by ballot or action, will declare their choice for the future. Where the millions of refugees stand could have been decisive. But we have little or no assurance that they will stand for all that we offered 35,000 American lives to gain."

Hannah testified there had been great improvements in programs to care for refugees since 1967, that camps had been improved and hospitals had bene built with AID financing.

"What we are trying to emphasize today is the situation is greatly improved since 1967 but it is not good enough," he said.

He cited statistics to show immunizations against cholera, plague and smallpox in Vietnam had risen to 27.8 million last year as compared to 4.1 million in 1966.

He agreed with Kennedy the ultimate tragedy of the war would be if the populace decided, at the end of fighting, that Saigon did not care for their needs.

ONE ERA ENDS, ANOTHER BEGINS—Closing the liberal "Warren era" of the U.S. Supreme Court, Warren Earl Burger (right) poses with President Nixon and retiring Chief Justice Earl Warren (left) on the steps of the Supreme Court in Washington following swearing in ceremonies.

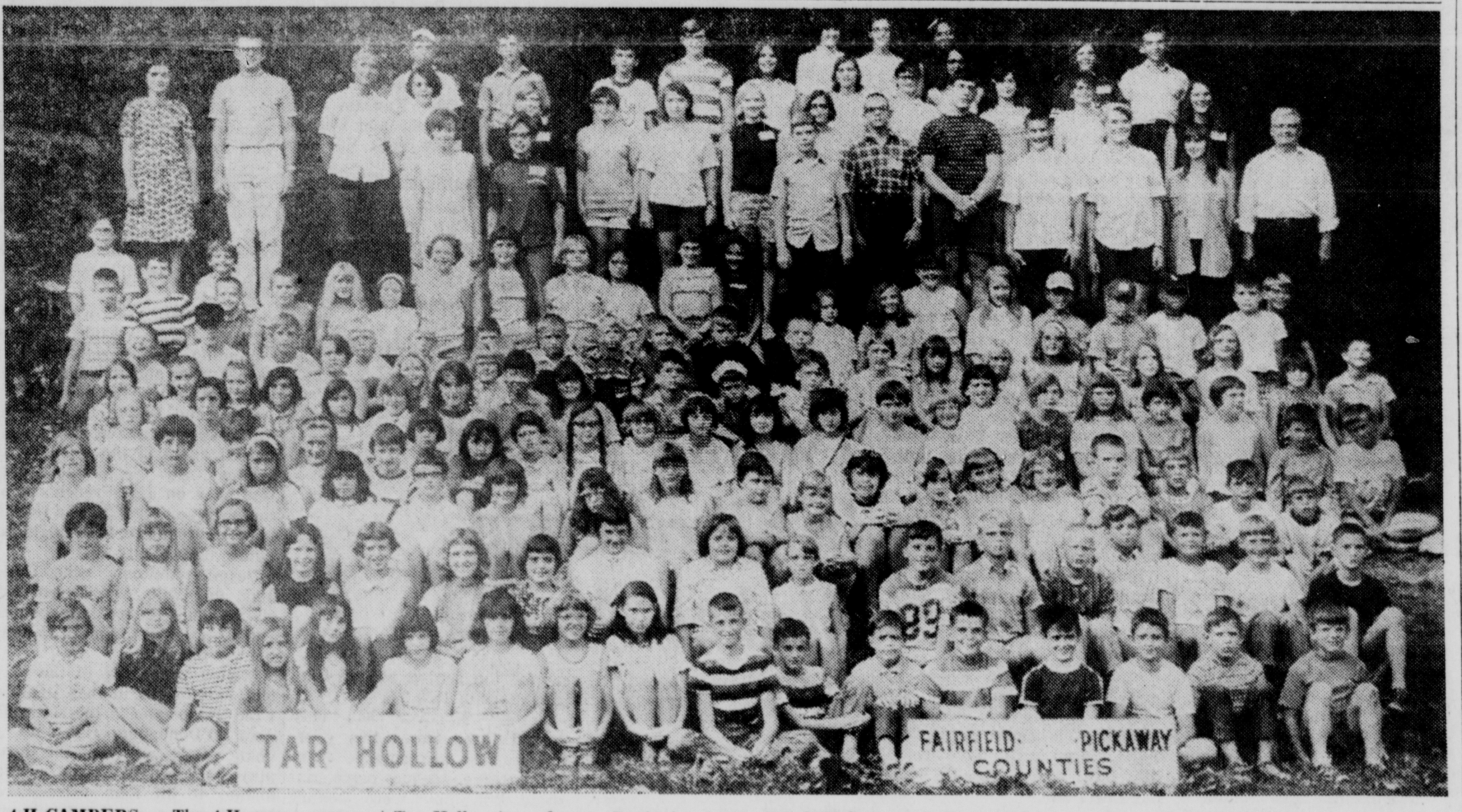

4-H CAMPERS — The 4-H group camps at Tar Hollow have begun. Beginning camp was held last week for youngsters in Fairfield and Pickaway Counties. This is a photo of the young 4-Hers. Junior camp is now in progress.

Nixon's Trade Chief Choice Faces Trouble In Congress

WASHINGTON (AP) — Sen. Russell B. Long says by the time Carl J. Gilbert gets through being questioned by the Senate Finance Committee on his liberal trade views he may not want to be President Nixon's chief foreign trade adviser.

Long said in advance his committee's hearings today on Gilbert's appointment: "It might work out that, after he has matched his views with the Committee on Finance, he will not want to serve in the post to which he has been nominated."

Gilbert, named by the President April 14, already has the approval of the Senate Foreign Relations Committee, but Long contrived to get the nomination before his committee on grounds that it passes on trade legislation.

Long won the concession with the stipulation that the nomination be returned to the Senate for action by July 9.

Gilbert is an attorney and former board chairman of the Gillette Co., Boston. Once a chairman of the Committee for a National Trade Policy he has been a strong supporter of reciprocal trade and has indicated opposition to quotas on imports.

Long and other finance members including Senate GOP Leader Everett M. Dirksen, Sen. Vance Hartke, D-Ind., and Sen. Wallace F. Bennett, R-Utah, have become greatly concerned about increasing imports into the U.S. in recent years.

They have urged that quotas be imposed to slow down this flow in the case of textiles, steel, oil, meat and other products.

In general, mandatory quotas have been opposed in the executive branch.

Gilbert indicated opposition to quotas in his appearance before Foreign Relations.

"Any industry seeking special protection against foreign competition must be prepared fully to justify its special needs for protection," he said.

The present position of Finance members represents a shift away from liberal trade policies which the group generally has favored in the post-World War II years.

Before the use of water meters slaughter houses in New York and St. Louis were charged on the basis of five cents for each bullock slaughtered. Most other cities charged flat monthly rates ranging from $5.00 to $10.00, according to Rockwell Manufacturing Company.

FOP Revokes Membership Of Director

CINCINNATI (AP)—The local Fraternal Order of Police has revoked the lifetime honorary membership of Safety Director Henry Sandman, who also is a 25-year police veteran.

The revocation came by vote Monday night, mainly on charges Sandman sided unfairly with Negroes over policemen in two recent incidents.

Police Specialist Elmer Dunaway, lodge vice president, said an explanatory letter was sent to Sandman Tuesday.

Sandman said the incidents centered on the arrests of Dr. Robert Reid, brother of Councilman Arthur Reid, on June 6 at a Cincinnati tavern, and of a 16-year-old boy at Crosley Field several days ago. Both are Negro.

Dr. Reid was charged with disorderly conduct and assault and battery, and was released on his own recognizance in lieu of $1,600 bond. The release came on Sandman's order, Dunaway said.

The youth was arrested for soliciting money from motorists for parking cars near Crosley Field. He charged one of the patrolmen with hitting him in the stomach during the arrest. The patrolman was given an official reprimand and ordered to work on three of his days off.

Sandman allegedly refused to hear the policeman's appeal.

"We (the FOP) feel that Reid was released on his own recognizance because of his color and because Sandman was afraid of a riot," Dunaway said.

"We think he's giving in too much to minority groups because of fear and to keep trouble down."

Sandman was appointed Safety Director in 1966 by city council. At that time he was assistant chief of detectives with the rank of lieuteuant colonel.

Czech Leaders Crack Down On Students

PRAGUE (AP) — Czechoslovak students who defied Soviet tanks in the streets of Prague last August have become the "enemy" of their government.

How does the leadership treat its enemy? It censors their publicity, cuts off their funds, bans demonstrations and eliminates their student organization to set up a more obedient, if unrepresentative, body. Enter the "Preparatory Committee of a New Union of University Students in the Czech Republic."

The student resistance in August helped save, temporarily, the liberal leadership of Premier Oldrich Cernik and Communist party boss Alexander Dubcek. Both had been arrested and taken to Moscow, but were returned to Prague.

Things have changed in 10 months of Russian occupation.

Cernik is still premier but Dubcek was downgraded in April to chairman of the Parliament, a largely ceremonial post. The new Communist party chief, Gustav Husak, pursues a policy of ignoring the invasion and striving to keep the Kremlin happy.

Husak, a Slovak, brought the Slovak student union into line while he was still head of the Communist party of Slovakia before his elevation. But the Czech—Bohemian-Moravian — student union continued to embarrass the regime in Soviet eyes by criticizing demonstrating against censorship and repression, developing contacts with factory workers and always reminding the public that Czechoslovakia had been invaded.

In January and February, two Czech students, Jan Palach and Jan Zajic, burned themselves to death in downtown Prague to protest repression of Dubcek's liberal reforms.

The first showdown came just after Husak became party chief. The Czech student congress voted 71 to 70 with 27 abstentions to join the party-run National Front, the only official channel for political activity. This was short of the required two-thirds majority and the proposal failed.

Josef Trencansky, a progovernment backer of the National Front proposal, became the new chairman of the union. But he resigned a month later after failing to bring the influential Prague students into the front.

On May 6 the Czech government canceled publication rights for the union's magazine Studentske Listy.

Then last week, with many college students on vacation, the government announced the union would be disbanded because it was still outside the National Front while carrying on political activity "injurious to Czechoslovak foreign policy interests."

The union issued a statement calling the order "an abuse of the law in the interests of the bureaucratic political center that for the time being has taken power in Czcehoslovakia."

This week, a progovernment student group surfaced with a 600-word statement printed in many newspapers. The "Preparatory Committee," as it called itself, said the old union had isolated itself from the country's politics and had ceased to be representative of students.

It admitted the new union does not expect a majority of Czech students to join at first, but predicted the membership eventually will increase.

ABM Foe Is Elected In Montana

HELENA, Mont. (AP) — Democrat John Melcher, who opposed President Nixon's proposal to deploy the Safeguard antimissile system, was elected Tuesday to the vacant Montana 2nd District seat in the U.S. House of Representatives.

Unofficial returns from all but 13 precincts gave Melcher, 44, a Forsythe veterinarian, a margin of more than 2,000 votes over his Republican opponent, William S. Mather. Mather, a Billings attorney, had told the electorate a vote for him was a vote for Nixon. Melcher had 45,190 votes and Mather 43,168.

Melcher succeeds Rep. James F. Battin, a Republican appointed by Nixon to a federal judgeship.

In Washington, Sen. Fred R. Harris, D-Okla., chairman of the Democratic National Committee, said Melcher's victory was another indication that "the Democratic party is a viable force in areas which have been previously regarded as Republican strongholds."

Harris said that in four congressional elections since Nixon was inaugurated in January, Democrats have scored a net gain of two seats.

Nixon carried the Montana 2nd District last November by 18,000 votes.

PUDDLE JUMPER — Touring the scene of a fatal Dominican plane crash in a street in Miami, Fla., Gov. Claude Kirk jumps over a puddle created by fire engines. Ten persons were killed.

Rain Puts Migrants On Relief Rolls

FREMONT, Ohio (AP)—More than 100 migrant farm workers who said that rain had taken away their opportunity to work applied Tuesday to the Sandusky County welfare office for aid for their families.

Spokesmen for the workers said advance payments by area farmers had been spent as they awaited an opportunity to work planting crops.

Merger Is Planned Despite Suit Threat

WASHINGTON (AP) — The Justice Department threatens an antitrust suit if International Telephone & Telegraph Corp. and Hartford Fire Insurance Co. go ahead with their planned $6 billion merger.

But ITT said Monday it "intends to move forward with the merger of the companies depending on the outcome of the vote of the stockholders" of the two firms.

USE THE CLASSIFIEDS

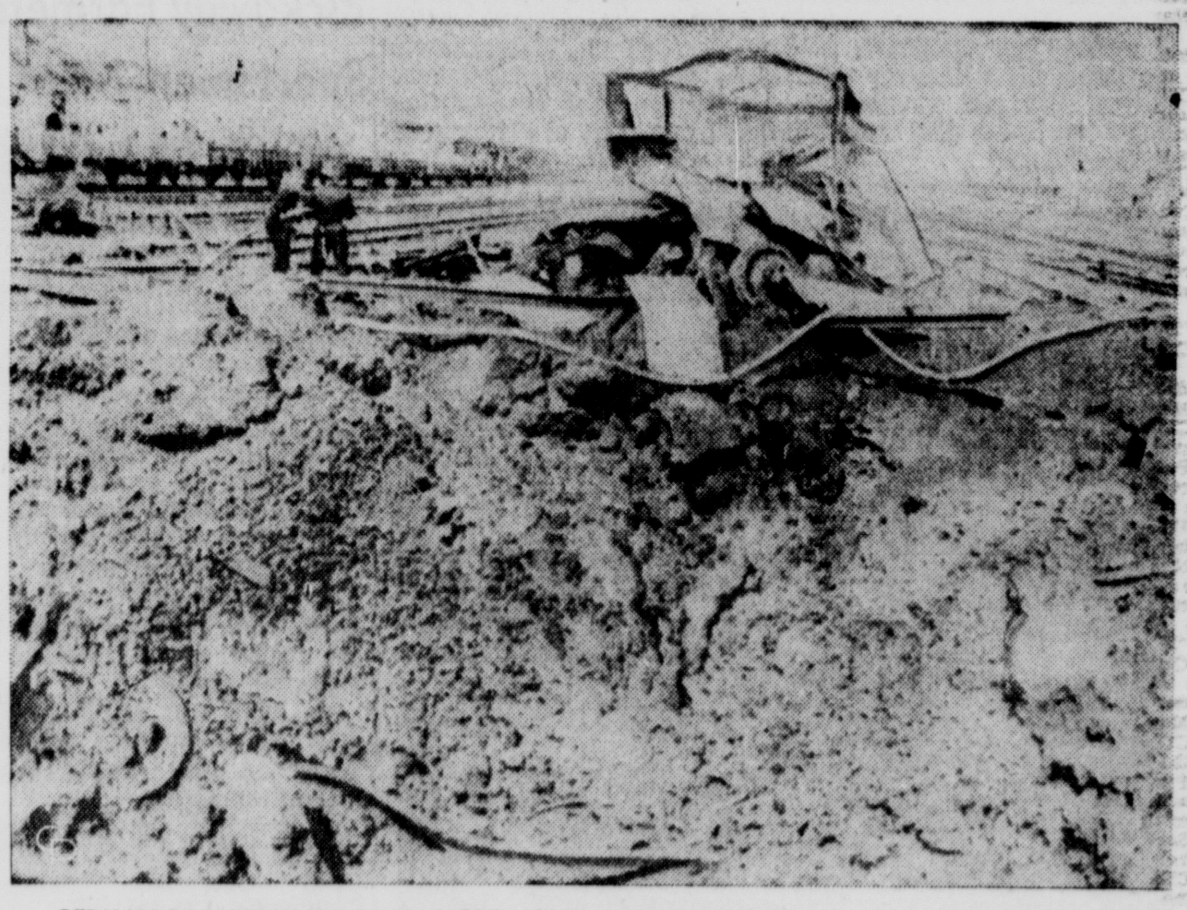

GERMAN RAIL BLAST KILLS 11—A 30-by-60-foot crater marks the spot where a railroad car loaded with 15 tons of West German army shells caught fire and exploded at the Fischerohof Station in Linden, a Hannover, Germany, suburb. Sabotage was suspected in the blast that killed 11 persons, injured 20 and set station buildings on fire.

HOME LEVELED BY TORNADO—Mrs. Hilda Boyer weeps as she and her husband Raymond stand in the middle of what once was their home after a tornado hit it in Old Mines, Mo. The Boyers and their two children escaped injury when they rushed into the basement moments before the twister hit.

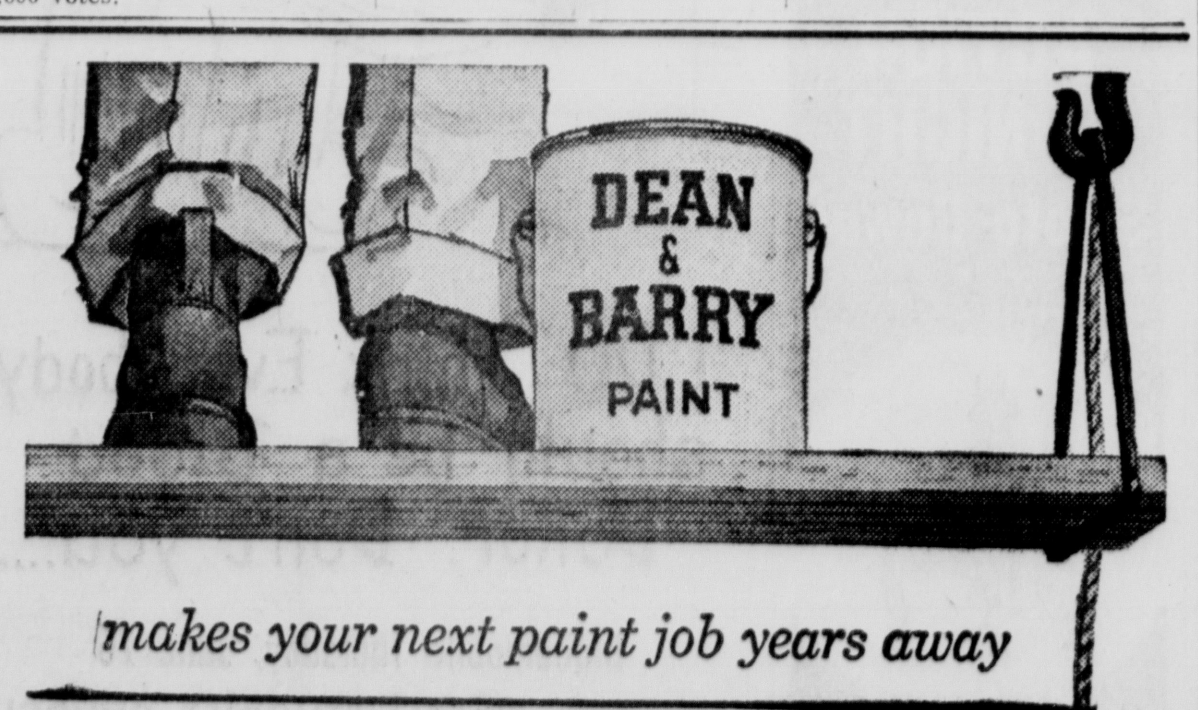

makes your next paint job years away

C-US-B-4-U-BUY!

Goeller's Paint Store

219 E. Main St.

Thurs.-Fri.-Sat. Only

MEN'S

Famous Brand

JEANS

- PERM PRESS
- SLIM FITS
- REG. $8.00

$4.97

Good Selection of Colors and Sizes, A Brand You Will Be Sure to Know. Sizes 27" to 38" — All Lengths

King's Dept. Store

129 W. Main St. Circleville

ONE ERA ENDS, ANOTHER BEGINS—Closing the liberal "Warren era" of the U.S. Supreme Court, Warren Earl Burger (right) poses with President Nixon and retiring Chief Justice Earl Warren (left) on the steps of the Supreme Court in Washington following swearing in ceremonies.

Teddy Unhappy With Viet Refugee Handling

WASHINGTON (AP) — Sen. Edward M. Kennedy has told the Nixon administration he is not satisfied with the handling of South Vietnam's million-plus war refugees.

Kennedy laid out his position as his special subcommittee opened hearing Tuesday.

"This subcommittee is still distressed by the continued lack of urgency in the concern of Washington and Saigon for the daily lives of the South Vietnamese people," Kennedy said.

"We in the subcommittee have developed a natural skepticism of endless rosy reports that emanate from the civilian as well as the military side of the war."

Kennedy, assistant Senate Democratic Leader, disputed Defense Department testimony that improved resettlement efforts and changed military tactics had reduced the number of refugees.

"The only way to really reduce refugees is by reduction of violence—and that goes for the Viet Cong as well as ourselves," Kennedy said.

John A. Hannah, administrator of the Agency for International Development, and Warren Nutter, assistant secretary of defense, said there were 1.2 million temporary refugees in Vietnam as of last month—116,000 fewer than at the year's start.

Under questioning by Kennedy, however, they said many civilians still are being displaced by combat and many return to their villages to find their homes destroyed.

Kennedy said he had inspected refugee camps in Vietnam and found "refugees" living on one side of a street while on the other side, living in the same conditions, were displaced civilians who had been compensated for the loss of their homes and were considered "resettled."

"You can fiddle around with the figures all you want," said Kennedy, "but they are still refugees."

The United States and the government of South Vietnam have failed, Kennedy said, to win the allegiance of the Asian nation's people.

The millions of refugees and civilian casualties would have been a source of political strength if they had been properly cared for and treated, he said.

"Now there is serious question whether there is time or energy left to care for the victims of this war," said Kennedy.

"The day is fast approaching when the people of Vietnam, by ballot or action, will declare their choice for the future. Where the millions of refugees stand could have been decisive. But we have little or no assurance that they will stand for all that we offered 35,000 American lives to gain."

Hannah testified there had been great improvements in programs to care for refugees since 1967, that camps had been improved and hospitals had bene built with AID financing.

"What we are trying to emphasize today is the situation is greatly improved since 1967 but it is not good enough," he said.

He cited statistics to show immunizations against cholera, plague and smallpox in Vietnam had risen to 27.8 million last year as compared to 4.1 million in 1966.

He agreed with Kennedy the ultimate tragedy of the war would be if the populace decided, at the end of fighting, that Saigon did not care for their needs.

4-H CAMPERS — The 4-H group camps at Tar Hollow have begun. Beginning camp was held last week for youngsters in Fairfield and Pickaway Counties. This is a photo of the young 4-Hers. Junior camp is now in progress.

Nixon's Trade Chief Choice Faces Trouble In Congress

WASHINGTON (AP) — Sen. Russell B. Long says by the time Carl J. Gilbert gets through being questioned by the Senate Finance Committee on his liberal trade views he may not want to be President Nixon's chief foreign trade adviser.

Long said in advance his committee's hearings today on Gilbert's appointment: "It might work out that, after he has matched his views with the Committee on Finance, he will not want to serve in the post to which he has been nominated."

Gilbert, named by the President April 14, already has the approval of the Senate Foreign Relations Committee, but Long contrived to get the nomination before his committee on grounds that it passes on trade legislation.

Long won the concession with the stipulation that the nomination be returned to the Senate for action by July 9.

Gilbert is an attorney and former board chairman of the Gillette Co., Boston. Once a chairman of the Committee for a National Trade Policy he has been a strong supporter of reciprocal trade and has indicated opposition to quotas on imports.

Long and other finance members including Senate GOP Leader Everett M. Dirksen, Sen. Vance Hartke, D-Ind., and Sen. Wallace F. Bennett, R-Utah, have become greatly concerned about increasing imports into the U.S. in recent years.

They have urged that quotas be imposed to slow down this flow in the case of textiles, steel, oil, meat and other products.

In general, mandatory quotas have been opposed in the executive branch.

Gilbert indicated opposition to quotas in his appearance before Foreign Relations.

"Any industry seeking special protection against foreign competition must be prepared fully to justify its special needs for protection," he said.

The present position of Finance members represents a shift away from liberal trade policies which the group generally has favored in the post-World War II years.

Before the use of water meters slaughter houses in New York and St. Louis were charged on the basis of five cents for each bullock slaughtered. Most other cities charged flat monthly rates ranging from $5.00 to $10.00, according to Rockwell Manufacturing Company.

FOP Revokes Membership Of Director

CINCINNATI (AP)—The local Fraternal Order of Police has revoked the lifetime honorary membership of Safety Director Henry Sandman, who also is a 25-year police veteran.

The revocation came by vote Monday night, mainly on charges Sandman sided unfairly with Negroes over policemen in two recent incidents.

Police Specialist Elmer Dunaway, lodge vice president, said an explanatory letter was sent to Sandman Tuesday.

Sandman said the incidents centered on the arrests of Dr. Robert Reid, brother of Councilman Arthur Reid, on June 6 at a Cincinnati tavern, and of a 16-year-old boy at Crosley Field several days ago. Both are Negro.

Dr. Reid was charged with disorderly conduct and assault and battery, and was released on his own recognizance in lieu of $1,600 bond. The release came on Sandman's order, Dunaway said.

The youth was arrested for soliciting money from motorists for parking cars near Crosley Field. He charged one of the patrolmen with hitting him in the stomach during the arrest. The patrolman was given an official reprimand and ordered to work on three of his days off.

Sandman allegedly refused to hear the policeman's appeal.

"We (the FOP) feel that Reid was released on his own recognizance because of his color and because Sandman was afraid of a riot," Dunaway said.

"We think he's giving in too much to minority groups because of fear and to keep trouble down."

Sandman was appointed Safety Director in 1966 by city council. At that time he was assistant chief of detectives with the rank of lieuteuant colonel.

Czech Leaders Crack Down On Students

PRAGUE (AP) — Czechoslovak students who defied Soviet tanks in the streets of Prague last August have become the "enemy" of their government.

How does the leadership treat its enemy? It censors their publicity, cuts off their funds, bans demonstrations and eliminates their student organization to set up a more obedient, if unrepresentative, body. Enter the "Preparatory Committee of a New Union of University Students in the Czech Republic."

The student resistance in August helped save, temporarily, the liberal leadership of Premier Oldrich Cernik and Communist party boss Alexander Dubcek. Both had been arrested and taken to Moscow, but were returned to Prague.

Things have changed in 10 months of Russian occupation.

Cernik is still premier but Dubcek was downgraded in April to chairman of the Parliament, a largely ceremonial post. The new Communist party chief, Gustav Husak, pursues a policy of ignoring the invasion and striving to keep the Kremlin happy.

Husak, a Slovak, brought the Slovak student union into line while he was still head of the Communist party of Slovakia before his elevation. But the Czech—Bohemian-Moravian — student union continued to embarrass the regime in Soviet eyes by criticizing demonstrating against censorship and repression, developing contacts with factory workers and always reminding the public that Czechoslovakia had been invaded.

In January and February, two Czech students, Jan Palach and Jan Zajic, burned themselves to death in downtown Prague to protest repression of Dubcek's liberal reforms.

The first showdown came just after Husak became party chief. The Czech student congress voted 71 to 70 with 27 abstentions to join the party-run National Front, the only official channel for political activity. This was short of the required two-thirds majority and the proposal failed.

Josef Trencansky, a progovernment backer of the National Front proposal, became the new chairman of the union. But he resigned a month later after failing to bring the influential Prague students into the front.

On May 6 the Czech government canceled publication rights for the union's magazine Studentske Listy.

Then last week, with many college students on vacation, the government announced the union would be disbanded because it was still outside the National Front while carrying on political activity "injurious to Czechoslovak foreign policy interests."

The union issued a statement calling the order "an abuse of the law in the interests of the bureaucratic political center that for the time being has taken power in Czcehoslovakia."

This week, a progovernment student group surfaced with a 600-word statement printed in many newspapers. The "Preparatory Committee," as it called itself, said the old union had isolated itself from the country's politics and had ceased to be representative of students.

It admitted the new union does not expect a majority of Czech students to join at first, but predicted the membership eventually will increase.

ABM Foe Is Elected In Montana

HELENA, Mont. (AP) — Democrat John Melcher, who opposed President Nixon's proposal to deploy the Safeguard antimissile system, was elected Tuesday to the vacant Montana 2nd District seat in the U.S. House of Representatives.

Unofficial returns from all but 13 precincts gave Melcher, 44, a Forsythe veterinarian, a margin of more than 2,000 votes over his Republican opponent, William S. Mather. Mather, a Billings attorney, had told the electorate a vote for him was a vote for Nixon. Melcher had 45,190 votes and Mather 43,168.

Melcher succeeds Rep. James F. Battin, a Republican appointed by Nixon to a federal judgeship.

In Washington, Sen. Fred R. Harris, D-Okla., chairman of the Democratic National Committee, said Melcher's victory was another indication that "the Democratic party is a viable force in areas which have been previously regarded as Republican strongholds."

Harris said that in four congressional elections since Nixon was inaugurated in January, Democrats have scored a net gain of two seats.

Nixon carried the Montana 2nd District last November by 18,000 votes.

PUDDLE JUMPER — Touring the scene of a fatal Dominican plane crash in a street in Miami, Fla., Gov. Claude Kirk jumps over a puddle created by fire engines. Ten persons were killed.

Rain Puts Migrants On Relief Rolls

FREMONT, Ohio (AP)—More than 100 migrant farm workers who said that rain had taken away their opportunity to work applied Tuesday to the Sandusky County welfare office for aid for their families.

Spokesmen for the workers said advance payments by area farmers had been spent as they awaited an opportunity to work planting crops.

Merger Is Planned Despite Suit Threat

WASHINGTON (AP) — The Justice Department threatens an antitrust suit if International Telephone & Telegraph Corp. and Hartford Fire Insurance Co. go ahead with their planned $6 billion merger.

But ITT said Monday it "intends to move forward with the merger of the companies depending on the outcome of the vote of the stockholders" of the two firms.

USE THE CLASSIFIEDS

GERMAN RAIL BLAST KILLS 11—A 30-by-60-foot crater marks the spot where a railroad car loaded with 15 tons of West German army shells caught fire and exploded at the Fischerohof Station in Linden, a Hannover, Germany, suburb. Sabotage was suspected in the blast that killed 11 persons, injured 20 and set station buildings on fire.

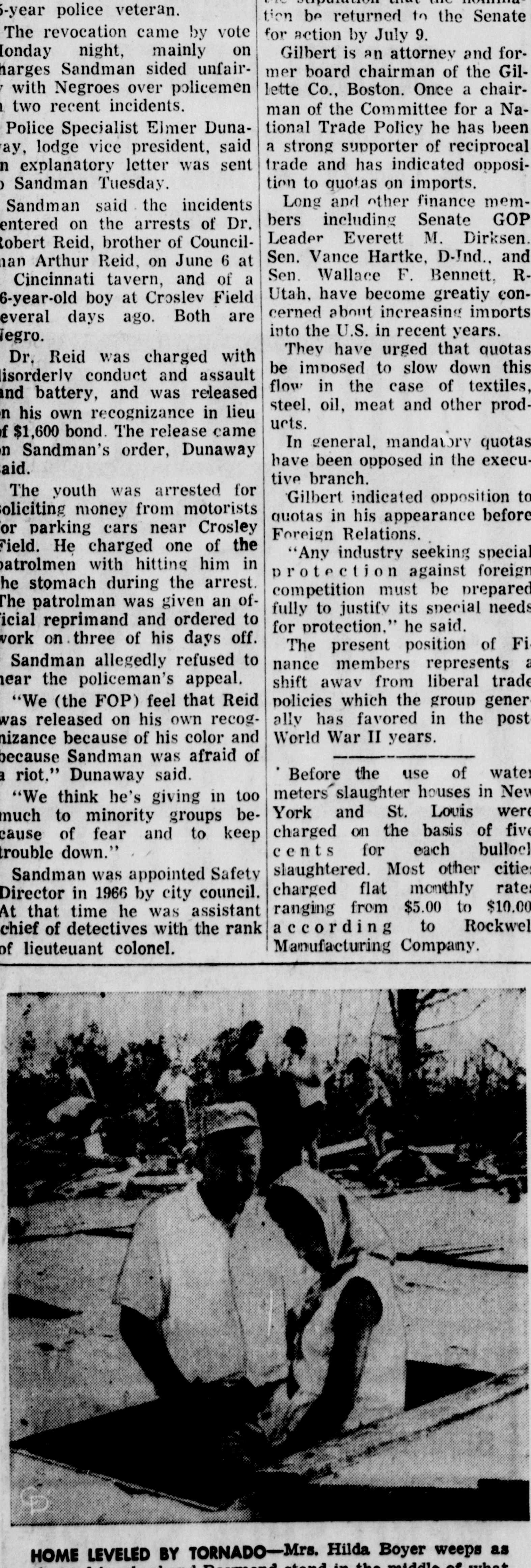

HOME LEVELED BY TORNADO—Mrs. Hilda Boyer weeps as she and her husband Raymond stand in the middle of what once was their home after a tornado hit it in Old Mines, Mo. The Boyers and their two children escaped injury when they rushed into the basement moments before the twister hit.

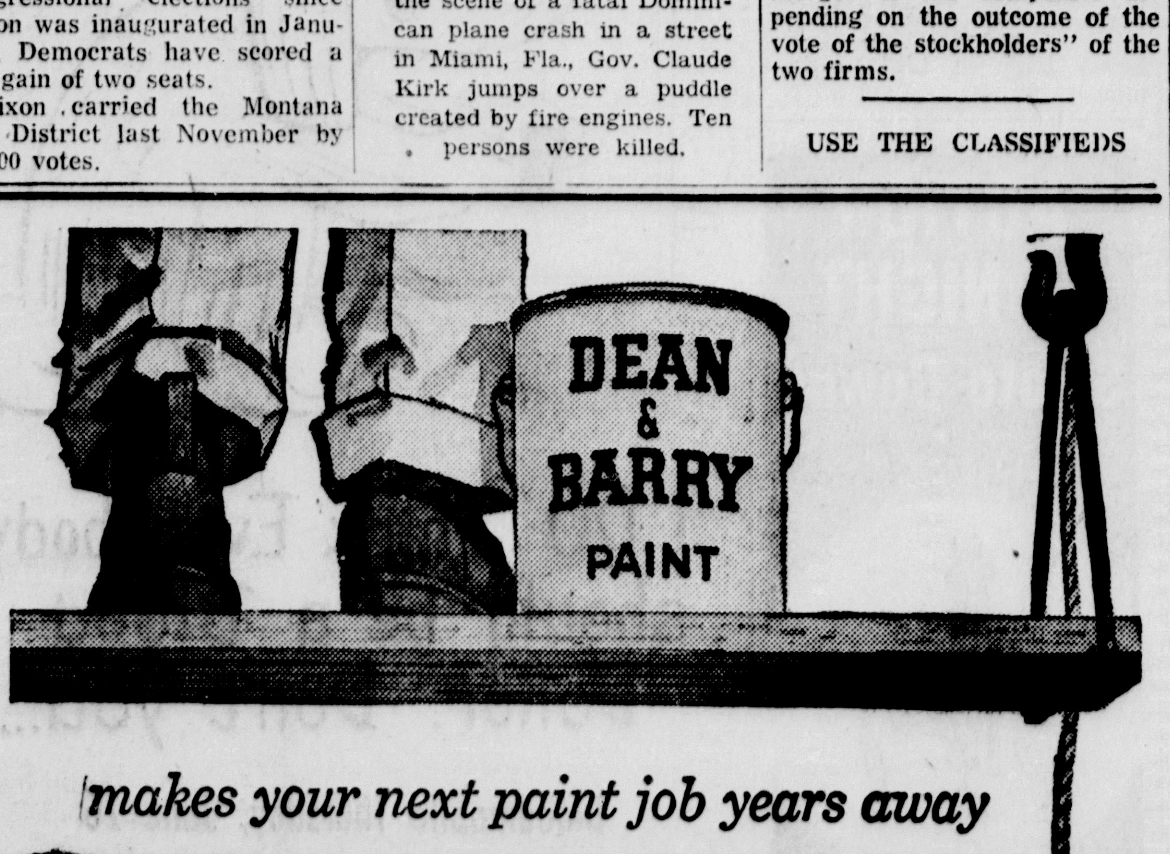

makes your next paint job years away

C-US-B-4-U-BUY!

Goeller's Paint Store

219 E. Main St.

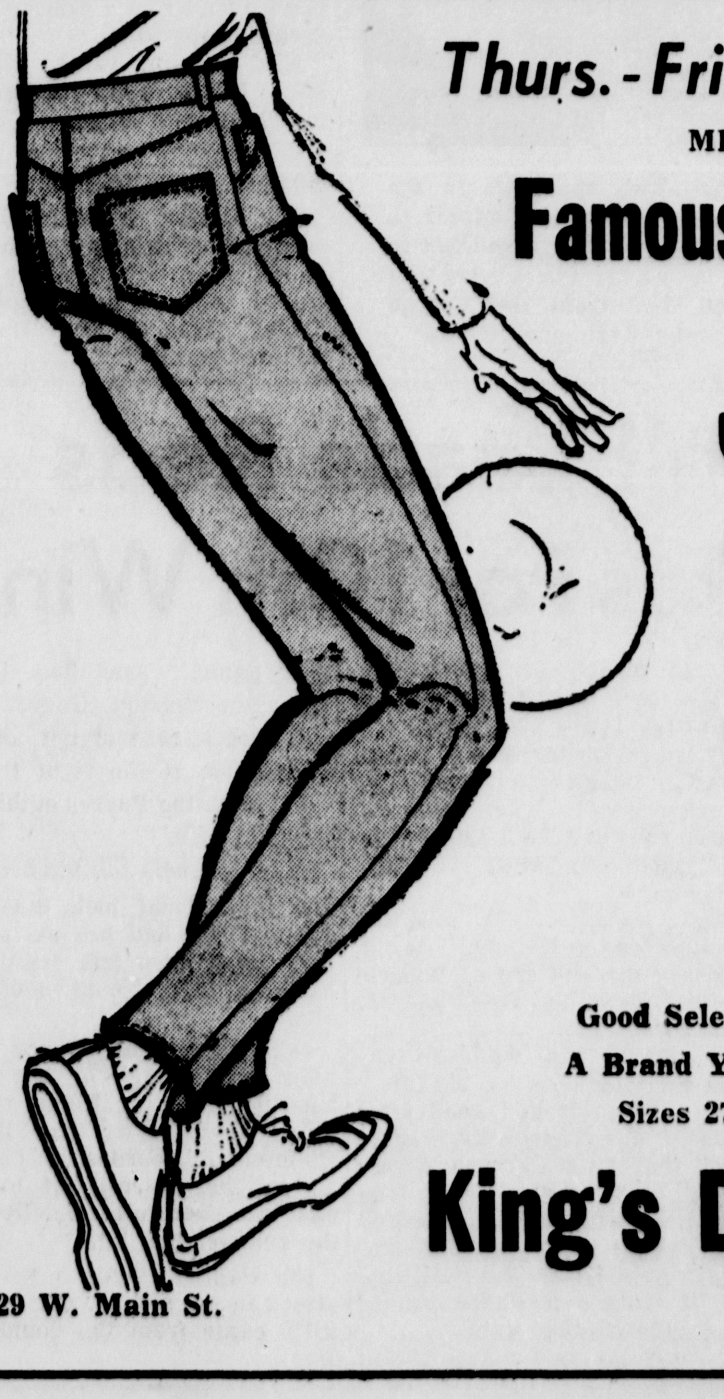

Thurs.-Fri.-Sat. Only

MEN'S

Famous Brand

JEANS

- PERM PRESS
- SLIM FITS
- REG. $8.00

$4.97

Good Selection of Colors and Sizes.
A Brand You Will Be Sure to Know.
Sizes 27" to 38" — All Lengths

King's Dept. Store

129 W. Main St. Circleville

BASEBALLER — Scott Harmount, Ashville, is shown above at the Ted Kluszewski Baseball School here. Camp coaches Jim Mallory and Earl Smith, right, are shown with Scott. The camp is at Bainbridge.

Government Intervention In NCAA-AAU Feud Eyed

KANSAS CITY (AP) — Sentiment for forcing government intervention to settle the feud over who controls U.S. amateur athletics for international competition surfaced here Tuesday among college administrators.

"I think the day has come to take drastic action," said Jess Hill, athletic director at Southern California, who said he had "suffered the most painful frustrations" while working with the U.S. Olympic Committee.

Hill took the floor during a question-and-answer period after a panel had discussed the Olympics and their relation to American colleges and universities during the fourth annual convention of the National Association of Collegiate Directors of Athletics.

Ed Steitz, athletic director at Springfield, Mass., College and a member of the U.S. Olympic Executive Committee, was the panelist being addressed by Hill.

"This has been going on for 30 years," Hill said of the National Collegiate Athletic Association's bid against the Amateur's Ahletic Union for a stronger voice on the Olympic Committee. "Don't you think it's time we did something?"

Steitz said the NCAA's ultimate weapon would be a pullout from the Olympic Committee.

"Some feel this is the thing that should be done," said Steitz. "That would probably bring government intervention. If government intervention is the only way, my personal feeling is to let the government intervene."

The NCAA and AAU appear headed for another confrontation because the moratorium on NCAA certification of meets in which college athletes compete has been lifted following the 1968 Olympic year.

Panel moderator Bob Kane, athletic director at Cornell University and secretary of the U.S. Olympic Committee, urged a less hard line.

"I have never been one to walk out," said Kane. "I'd hate to see the NCAA walk out. We're not winning very much, but we are making a little progress."

Paul Harney Wins

SHARON, Mass. (AP) —Paul Harney won the Massachusetts Open Golf Championship Tuesday for the third straight time with two rounds of 67s for a 54-hole total of 207.

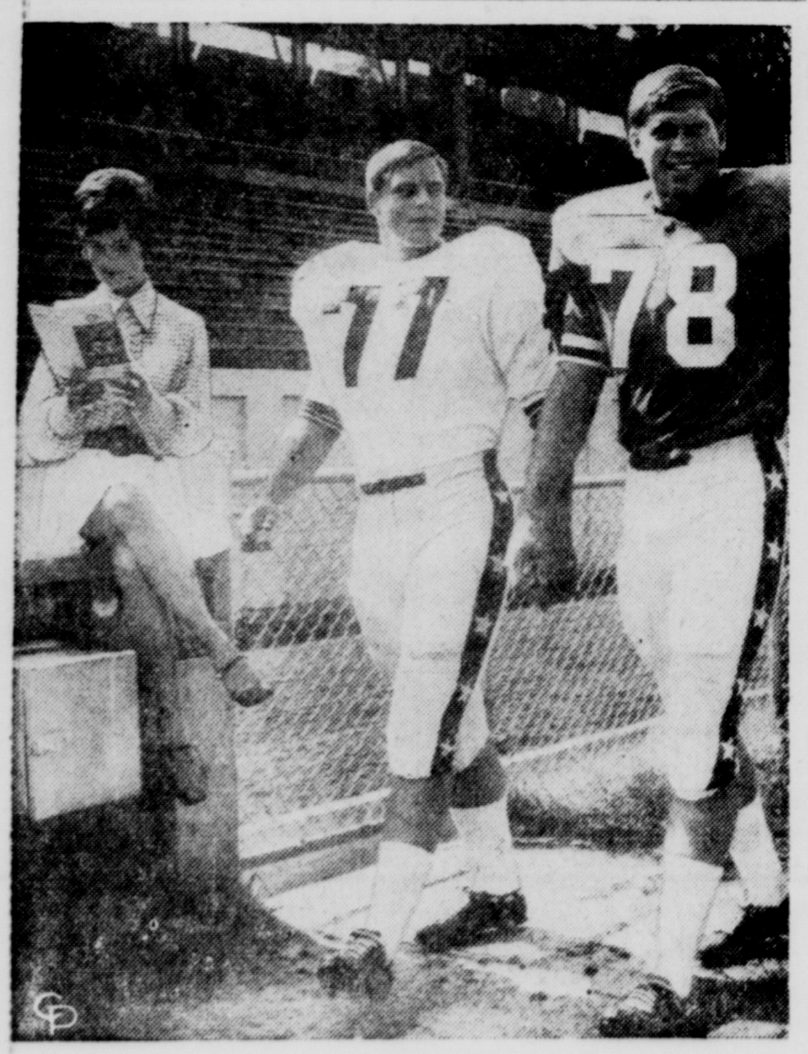

MAKING EVERYTHING ALL RIGHT—Two opponents in the Coaches' All-America Game in Atlanta June 28 appear to be all "right" here as they listen to the photog and fail to notice Mary Sue Harris, the game queen. Players are Jim Anderson (left) of Missouri, on West team, and George Kunz of Notre Dame, on the East squad.

Richie Allen Doesn't Show; Gets Suspended

NEW YORK (AP) — When your 5-year-old son does something bad, you spank him or send him to bed without dinner. Or if he's older, you can cut off his allowance or take the car away from him.

But what do you do with a 26-year-old major league ballplayer who can hit a baseball out of sight and makes $75,000 a year?

That's the problem the Philadelphia Phillies once again face in their never-ending struggle with the disappearing Richie Allen.

The Phillies have tried to talk to him, to understand his problems; they've tried benching him; they've tried to trade him; they've fined him numerous times, the last time $1,000 for missing 1½ games in St. Louis.

Now, after AWOL Allen pulled his disappearing act before a twi-night doubleheader loss to the New York Mets Tuesday, Manager Bob Skinner suspended him indefinitely without pay.

Skinner had to change his line-up, erasing Allen's name only minutes before the start of the first game when Allen failed to show.

"I have no idea where the man is now," Skinner said. "He asked permission yesterday (Monday) to come up to New York and go to the heavyweight title fight and I haven't heard from him since.

"I understand he called during the first game—Dick Farrell took the call—but when I got to the phone, it was dead."

How long can the sinking Phillies do without their No. 1 slugger who leads the team with a .318 average, 19 homers and 45 runs batted in?

"That's up to Mr. Allen," said Skinner, an ex-Marine. "It depends on what he tells me when I see him again. But I'm firm in this direction (the suspension), and he's going to have to make a lot of adjustments (before it's lifted).

"The game is too big for this type of thing. When a player misses a game, that's one of the biggest felonies that can happen."

Pickaway Farmers, Sportsmen Meet

Bill Fraas won a .22 caliber pistol match against a field of 10 shooters on an NRA short course last Thursday with a 237 score out of a possible 300. The match was held prior to the Pickaway Farmers and Sportsmen Association meeting.

At the meeting Tom Weldon local game protector, advised that 500 baby pheasants would be delivered in early July. A work party to repair pens at the old Childrens Home will be held 9 a.m. Saturday, with all members urged to attend.

A motion was made to purchase Conservation booklets for all fourth grade students of Pickaway County.

The club will again sponsor four junior shooters and one adult at the Camp Perry Matches in August.

A .30 caliber M1 rifle match will be held on July 6 at the Camp Sherman range in Chillicothe at 8 a.m.

Nominations for the LOOS-NWF awards are being accepted from individuals, clubs and organizations throughout the state for the fifth annual Governor's Conservation Awards program.

Next meeting of the club is July 17, with a .22 caliber rifle match prior to the meet.

Game Rescheduled

The Donkey Baseball Game, originally scheduled for June 14 at TV High School which was rained out, will be played Friday, June 27 at 8:00 p.m. weather permitting.

Orioles Top Senators; Tribe Splits Twinbill

By HERSCHEL NISSENSON
Associated Press Sports Writer

The Orioles' sweet sixteen party was in full swing in Baltimore and Bill Melton had a ball in Seattle, but Ken Harrelson's homecoming turned sour in Boston.

These were the highlights of Tuesday's action in the American League, which ended with the Orioles opening a 10-game bulge over Boston in the East while Minnesota vaulted back into first place by one-half game over Oakland in the West.

—Frank Robinson, Paul Blair and Boog Powell each hit his 16th home run in Baltimore's 6-3 11-inning triumph over Washington. Robinson hit a disputed shot with two on in the 11th to win it while Blair socked two solo homers and Powell one.

—Melton, third baseman for the Chicago White Sox, homered with the bases empty his first three times up in the second game as the Sox swept a twi-nighter from Seattle 6-4, 7-6.

—Harrelson, the high-flying "Hawk" who retired for several days after the Red Sox traded him to Cleveland in April, made his long awaited return to Boston's Fenway Park but went hitless in six at-bats as the Indians split a day-night doubleheader, winning 6-3, then losing 6-1.

Elsewhere, Minnesota edged California 5-3, Kansas City nipped Oakland 6-5 and Detroit tripped the New York Yankees 2-1.

The Baltimore-Washington contest ended in a wild argument, with the Senators claiming Robinson's homer was foul. Third base umpire Hank Soar first raised both hands, the foul sign, then pointed to fair territory.

Soar, who had his hands full with the Yankees over the weekend, said he was blinded momentarily by light reflecting off the glass front of the football press box alongside the foul pole in Baltimore's Memorial Stadium.

"I couldn't find the ball and didn't give any signal at first because the ball got into the lights," he said. "But then it struck at the bottom of the stands. I've never seen so much hollering and screaming, throwing bats and such. They (the Senators) were like a bunch of wild Indians."

Shortstop Eddie Brinkman of the Senators said the ball was "foul, definitely foul, a yard or two past the pole. It was a choke call. None of them have a gut in their body. They're all homers."

But Powell, who was in the on-deck circle, said he was "standing looking right at it. I saw it good and it went around the right side of the pole—fair."

Blair and Powell homered in the first inning and Blair connected again in the third for a 3-0 lead. But the Senators battled back on Jim French's two-run homer in the fifth and tied it in Mike Epstein's RBI single an inning later.

Despite Melton's connon adding, the White Sox needed Ed Herrmann's tie-breaking homer with two out in the ninth to double dip the Pilots.

Melton connected in the second and fourth innings against Fred Talbot and in the sixth off John O'Donoghue. But with a chance to become only the third player in modern major league history to hit four consecutive homers in a game, he struck out against O'Donoghue in the seventh. Then he doubled in the ninth against Diego Segui following Herrmann's homer.

Carlos May also homered for Chicago and Wayne Comer drilled a two-run shot for Seattle.

The Pilots gave away the opener, handing the Sox two tie-breaking runs in the eighth on a hit batsman and errors by shortstop John Kennedy and pitcher Bob Locker.

Cap Peterson's three-run homer enabled Cleveland to win its day game from Boston. But Syd O'Brien's leadoff homer in the bottom of the first triggered a five-run Boston explosion in the nightcap. Tony Conigliaro socked a two-run triple and scored on a single by George Scott, who hit two homers in the first game.

There were no wild demonstrations for Harrelson such as his trade to Cleveland brought forth—just a good round of applause. But the slugger failed to get the ball out of the infield all day.

Harmon Killebrew's nub single in the fifth inning snapped a 3-3 tie and Leo Cardenas brought home an insurance run in the sixth with a squeeze bunt as Minnesota beat California. Dave Boswell scattered seven hits and Tony Olive belted a two-run homer.

Jackie Hernandez, a former Twin now playing for Kansas City, helped put his ex-teammates back into first place with a two-run homer in the Royals' victory over Oakland. Mike Fiore also drove in two runs with a homer and single and Pat Kelly set up two runs by stealing second in the fifth and sixth innings. He scored on singles by Bob Oliver and Ellie Rodriguez.

Reliever Moe Drabowsky, who pitched for the A's when they called Kansas City home, slammed the door in the ninth with two on and one out.

Denny McLain stopped the Yankees on seven hits for his 11th victory. Al Kaline and Willie Horton provided the power with first-inning homers after two were out off loser Mike Kekich. It was the 10th for each. Joe Pepitone hit his 18th in the sixth for the New York run.

Twenty Pacers In Challenge Stakes At SD

Twenty speedy 3-year-old pacers have been entered in the Challenge Stakes at Scioto Downs Thursday night for a purse of $20,000. The huge entry forced the race into two divisions, each going for $10,000. The sophomore stake events have been scheduled as the seventh and eighth races on the nine race program.

Two Scioto Downs favorites rule the morning line as the early pre-race choices in each division. In the first division, Tiger Lily Lobell, trained and driven by Curly Smart is the early choice in the first division, and the Gene Rigele 3-horse stable entry of Sweeny Hanover, Lusty Time, and Majestic Destiny is the early choice in the second division.

Tiger Lily Lobell, owned by Alan Leavitt and Jim Gilder of New York, tuned up for Thursday night's encounter with a dazzling victory in 2:01 3-5 last Saturday night. Making her first start of the year, "The Tiger" paced the last half in 1:01 3-5 to take a length decision from Sweeny Hanover. Last year, Tiger Lily Lobell paced in 2:02 2-5 at Scioto, then capped the season with a time trial mark of 1:59 2-5.

Sweeny Hanover has only started three times this year, and his past performance chart shows three second place finishes. But they were behind three of the top 3-year-olds in the country, namely Tommy Gene in 2:01 3-5, the World Champion, Laverne Hanover, and last week to Tiger Lily Lobell in 2:01 3-5. Both Lusty Time and Majestic Destiny have records of 2:05.

Tiger Lily Lobell will have fierce competition from Golden Butler, owned by Bob Wilcox of Waynesfield, Ohio and the Riegle entry in the first division of Good Stock and Solid Start.

Chris Boring who guided True Duane to victory in the 3-year-old pacing division of the Challenge Stakes in 1966, will have another Duane Hanover colt in Duke Duane Thursday night. Scamp Direct will be reined by Tom Brinkerhoff, and Charlie Jordan will have Scholar, while Wendell Kirk will drive C. B. Duane for owner Carl Baas of Columbus.

Outstanding contenders in the second division include Dick Brandt's Ocean Mouth with a record of 2:02 2-5, Syndicate Sam reined by Bill Herman to a mile in 2:01 2-5 at Lexington, Kentucky two weeks ago.

An invader from Canada is King's Medal, currently scorching the raceways north of the border. Rounding out the second division is Katfish, Reid's Shadow, and Ema's Swinger.

Rescheduled Youth Games

Rescheduling of Circleville Youth Baseball games which were to be played yesterday but postponed due to inclement weather, have been announced today by Kelley Boyer.

Purina vs Coca-Cola today at 6 p.m. on the Fairgrounds diamond 1 in Little League Majors.

G.E. vs Lindsey Bakery today at 6 p.m. on the Fairgrounds diamond 2 in Babe Ruth action.

Circle Auto Parts vs K of C today at 6 p.m. on the South Court diamond in Mosquito action.

Haps vs Hummel and Plum Thursday at 6 p.m. on the Atwater diamond in Mosquito action.

Burger Chef vs Third National Bank Saturday at 10 a.m. on the softball diamond at Ted Lewis Park in Pony League action.

Ward's Market vs IOOF at 10 a.m. Saturday on the Little League diamond at Ted Lewis Park in Little League minors.

Savings Bank vs Blue Ribbon Dairy 8 p.m. Tuesday on the Little League diamond at Ted Lewis Park in Little League minors.

Pre-Seniors Golf Tournament Slated

SPRINGFIELD, Ohio (AP)—The Ohio Golf Association's Pre-Seniors Tournament, washed out by rain Tuesday and reduced to an 18-hole event, was to be played today on the par-72 Springfield Country Club course.

About 200 golfers 40 years old and over are entered in the medal play tourney. They will play in three flights, with an over-all champion determined on the basis of best score.

Swim Team Starts Meet Tomorrow

The Paranaha swim team opens its competitive schedule Thursday with a home meet against Valley View swim team.

The remainder of the schedule includes a home meet with the Tiki swim team, July 3; an away meet at Lancaster, July 17; Groveport at home, July 24; Miller Pool, Aug. 7; and the league championships, Aug. 17.

In addition, top swimmers on the club will participate in 9 invitational meets. These include the Mt. Vernon Invitational, June 28; the Wright Patterson Air Base Invitational, July 11-13; Gahanna Invitational, July 12; Lancaster Invitational, July 14-15.

The Worthington Invitational, July 19; the Ohio Association "B" Championships, July 25-27; the Regional Junior Olympics, July 31; the Ohio Association "A" Championships, Aug. 8-10; and the Livco Relays, Aug. 16.

FISH 'n TIPS

By BILL TRUE, World's Professional Casting Champ

Selection of proper tackle, to fit the angler's particular needs, is essential for successful fishing — and having fun at it.

The essence of balanced tackle is the use of the proper reel on the proper rod. The length and action of the rod must be balanced for the reel. You should use line within the specific area this equipment can best handle. Using too heavy a line would require a greater effort, or force, to accomplish accuracy and distance. And, it will put too heavy a strain upon the rod and reel. This overpowers the rod.

Don't get the mistaken notion that a 30-lb. test line is needed to "safely" bring in big fish. Let the rod and reel do the work — rely on the drag rather than on a heavy line.

Always bear in mind . . . the lighter the line, the greater chance of catching fish. Control the hooked fish by keeping proper tension on the line. Therefore it is most important that drag be set to keep proper tension without breaking the line.

It becomes obviously apparent that where you buy your fishing equipment is most important. Pick a dealer who knows fiching. One that can answer your queries, assist you in the selection of equipment, and can offer service and maintenance. A good rod and reel, if properly maintained, can last a lifetime.

CARL HAWKS SOUND CENTER
● AUTHORIZED MAGNAVOX DEALER
● Color TV ● Stereo ● Radio
● Music Center
● Piano ● Organs ● Guitars

Clay Carroll Leads Reds Over Padres For 10th Win

CINCINNATI (AP) — Clay Carroll became the first Reds pitcher to win 10 games this season in his usual relief role Tuesday night that saw San Diego fall to Cincinnati 4-3.

It took an RBI-single in the ninth inning by Pete Rose to wrap it up for the Reds.

It was the 10th straight loss for the Padres and their 18th defeat in the last 20 games.

Carroll, 10-3, came in at the beginning of the eighth and allowed three of the Padres' 12 hits. He gave credit to his teammates.

"It was a team effort and that double play really helped."

He was referring to the play that Larry Stahl hit into with two Padres runners on in the eighth inning.

Carroll has appeared in 36 games this season and it is the first time he has won as many as 10 games in the majors. "The more work I get the more effective I am," he said.

Reds Manager Dave Bristol used three relief pitchers after starter Jack Fisher gave up three runs in 1 2-3 innings. "The bull pen was super tonight," Bristol sail.

Pete Rose, last year's batting champ for the National League, got two doubles and a single in five trips. He now has 11 doubles.

"I try to get 40 doubles every season. I also go for 200 hits."

San Diego looked good after two innings. It took the Padres just that long to push across their three runs. When John Sipin, on with a double, scored in the first inning as Al Ferrara's single, it was the first time in 31 innings a Padre runner had crossed the plate.

"We had a good chance to win that game," said San Diego Manager Preston Gomez. "It was just a case of not getting a base hit at the right time."

Actually, the Padres outhit the Reds 12 to 9.

Billy McCool, 2-2, pitched the last inning and took the loss. Al Santorini had pitched up to that point and left with two Reds on base. He gave up six hits.

Johnny Bench opened the ninth with a single off the third base bag. Tommy Helms sacrificed, pinch hitter Jim Beauchamp was purposely passed and pitcher Carroll hit into a force play before Rose delivered the game-ending hit.

The Padres staged a two-run attack in the second. One of the RBIs came from the double of Sipin.

ACTION TONIGHT
Scioto Downs
"Ohio's Showplace of Racing"

POST TIME 8:00 P.M.
Reservations
Grandstand — 491-2515
Clubhouse Dining — 491-2784
6000 South High Street
Columbus, Ohio 43207
Off I-71 South Via I-270

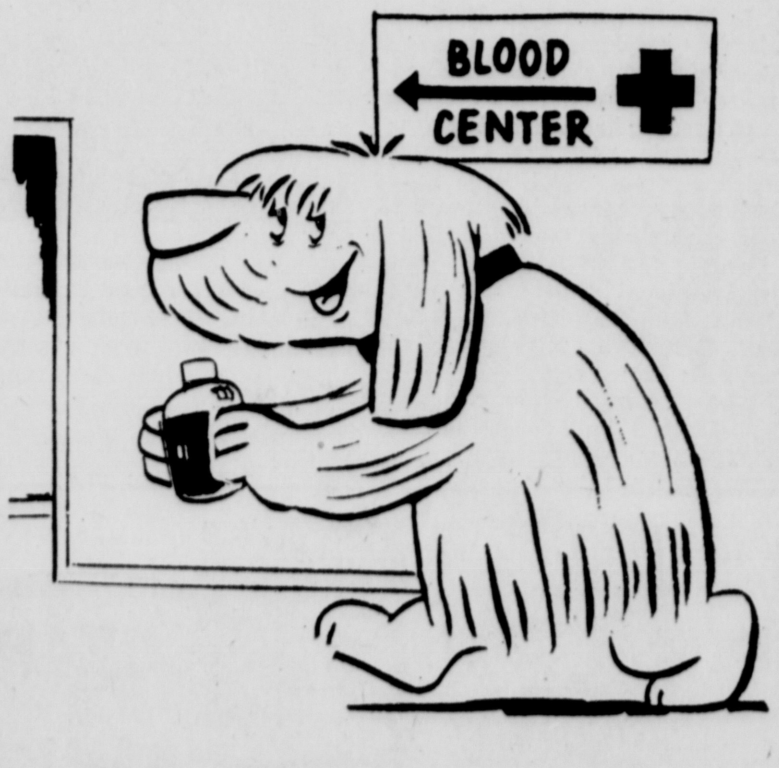

I DO Think Everybody should be a Blood Donor. Don't you....
Bloodmobile Thursday, June 26
Community United FIRST METHODIST CHURCH
11 A.M. to 5 P.M.
Brehmer Greenhouses
SINCE 1887

WHILE THEY LAST
SHOE SALE
AT COST or BELOW
For The Entire Family
SAVE 50% Even More
Ladies' and teens' Flats, Casuals, Dress Shoes, Imported Sandals, Lots of colors and styles! Big Selection for Misses and Children.
1.87 PAIR UP
Some Styles and Sizes are Limited
Plenty To Choose From
All Priced For Quick Sale!
Ladies First Quality SEAMLESS NYLONS FOUR PAIR 1.00
MERIT SHOE STORE
THE FAMILY SHOE STORES
121 W. Main St. — Circleville

BASEBALLER — Scott Harmount, Ashville, is shown above at the Ted Kluszewski Baseball School here. Camp coaches Jim Mallory and Earl Smith, right, are shown with Scott. The camp is at Bainbridge.

Government Intervention In NCAA-AAU Feud Eyed

KANSAS CITY (AP) — Sentiment for forcing government intervention to settle the feud over who controls U.S. amateur athletics for international competition surfaced here Tuesday among college administrators.

"I think the day has come to take drastic action," said Jess Hill, athletic director at Southern California, who said he had "suffered the most painful frustrations" while working with the U.S. Olympic Committee.

Hill took the floor during a question-and-answer period after a panel had discussed the Olympics and their relation to American colleges and universities during the fourth annual convention of the National Association of Collegiate Directors of Athletics.

Ed Steitz, athletic director at Springfield, Mass., College and a member of the U.S. Olympic Executive Committee, was the panelist being addressed by Hill.

"This has been going on for 30 years," Hill said of the National Collegiate Athletic Association's bid against the Amateur's Athletic Union for a stronger voice on the Olympic Committee. "Don't you think it's time we did something?"

Steitz said the NCAA's ultimate weapon would be a pullout from the Olympic Committee.

"Some feel this is the thing that should be done," said Steitz. "That would probably bring government intervention. If government intervention is the only way, my personal feeling is to let the government intervene."

The NCAA and AAU appear headed for another confrontation because the moratorium on NCAA certification of meets in which college athletes compete has been lifted following the 1968 Olympic year.

Panel moderator Bob Kane, athletic director at Cornell University and secretary of the U.S. Olympic Committee, urged a less hard line.

"I have never been one to walk out," said Kane. "I'd hate to see the NCAA walk out. We're not winning very much, but we are making a little progress."

Paul Harney Wins

SHARON, Mass. (AP) — Paul Harney won the Massachusetts Open Golf Championship Tuesday for the third straight time with two rounds of 67s for a 54-hole total of 207.

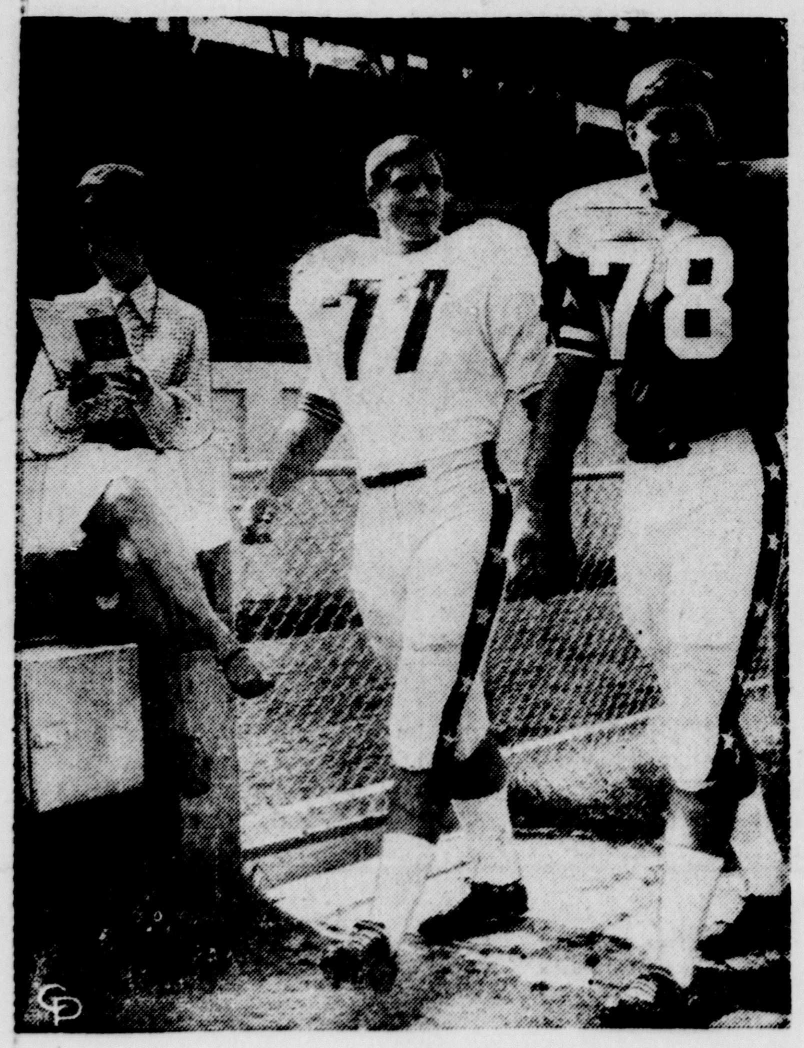

MAKING EVERYTHING ALL RIGHT—Two opponents in the Coaches' All-America Game in Atlanta June 28 appear to be all "right" here as they listen to the photog and fail to notice Mary Sue Harris, the game queen. Players are Jim Anderson (left) of Missouri, on West team, and George Kunz of Notre Dame, on the East squad.

Richie Allen Doesn't Show; Gets Suspended

NEW YORK (AP) — When your 5-year-old son does something bad, you spank him or send him to bed without dinner. Or if he's older, you can cut off his allowance or take the car away from him.

But what do you do with a 26-year-old major league ballplayer who can hit a baseball out of sight and makes $75,000 a year?

That's the problem the Philadelphia Phillies once again face in their never-ending struggle with the disappearing Richie Allen.

The Phillies have tried to talk to him, to understand his problems; they've tried benching him; they've tried to trade him; they've fined him numerous times, the last time $1,000 for missing 1½ games in St. Louis.

Now, after AWOL Allen pulled his disappearing act before a twi-night doubleheader loss to the New York Mets Tuesday, Manager Bob Skinner suspended him indefinitely without pay.

Skinner had to change his line-up, erasing Allen's name, only minutes before the start of the first game when Allen failed to show.

"I have no idea where the man is now," Skinner said. "He asked permission yesterday (Monday) to come up to New York and go to the heavyweight title fight and I haven't heard from him since.

"I understand he called during the first game—Dick Farrell took the call—but when I got to the phone, it was dead."

How long can the sinking Phillies do without their No. 1 slugger who leads the team with a .318 average, 19 homers and 45 runs batted in?

"That's up to Mr. Allen," said Skinner, an ex-Marine. "It depends on what he tells me when I see him again. But I'm firm in this direction (the suspension), and he's going to have to make a lot of adjustments (before it's lifted).

"The game is too big for this type of thing. When a player misses a game, that's one of the biggest felonies that can happen."

Pickaway Farmers, Sportsmen Meet

Bill Fraas won a .22 caliber pistol match against a field of 10 shooters on an NRA short course last Thursday with a 237 score out of a possible 300. The match was held prior to the Pickaway Farmers and Sportsmen Association meeting.

At the meeting Tom Weldon local game protector, advised that 500 baby pheasants would be delivered in early July. A work party to repair pens at the old Childrens Home will be held 9 a.m. Saturday, with all members urged to attend.

A motion was made to purchase Conservation booklets for all fourth grade students of Pickaway County.

The club will again sponsor four junior shooters and one adult at the Camp Perry Matches in August.

A .30 caliber M1 rifle match will be held on July 6 at the Camp Sherman range in Chillicothe at 8 a.m.

Nominations for the LOOS-NWF awards are being accepted from individuals, clubs and organizations throughout the state for the fifth annual Governor's Conservation Awards program.

Next meeting of the club is July 17, with a .22 caliber rifle match prior to the meet.

Game Rescheduled

The Donkey Baseball Game, originally scheduled for June 14 at TV High School which was rained out, will be played Friday, June 27 at 8:00 p.m. weather permitting.

Orioles Top Senators; Tribe Splits Twinbill

By HERSCHEL NISSENSON
Associated Press Sports Writer

The Orioles' sweet sixteen party was in full swing in Baltimore and Bill Melton had a ball in Seattle, but Ken Harrelson's homecoming turned sour in Boston.

These were the highlights of Tuesday's action in the American League, which ended with the Orioles opening a 10-game bulge over Boston in the East while Minnesota vaulted back into first place by one-half game over Oakland in the West.

—Frank Robinson, Paul Blair and Boog Powell each hit his 16th home run in Baltimore's 6-3 11-inning triumph over Washington. Robinson hit a disputed shot with two on in the 11th to win it while Blair socked two solo homers and Powell one.

—Melton, third baseman for the Chicago White Sox, homered three times up in the second game as the Sox swept a twi-nighter from Seattle 6-4, 7-6.

—Harrelson, the high-flying "Hawk" who retired for several days after the Red Sox traded him to Cleveland in April, made his long awaited return to Boston's Fenway Park but went hitless in six at-bats as the Indians split a day-night doubleheader, winning 6-3, then losing 6-1.

Elsewhere, Minnesota edged California 5-3, Kansas City nipped Oakland 6-5 and Detroit tripped the New York Yankees 2-1.

The Baltimore-Washington contest ended in a wild argument, with the Senators claiming Robinson's homer was foul. Third base umpire Hank Soar first raised both hands, the foul sign, then pointed to fair territory.

Soar, who had his hands full with the Yankees over the weekend, said he was blinded momentarily by light reflecting off the glass front of the football press box alongside the foul pole in Baltimore's Memorial Stadium.

"I couldn't find the ball and didn't give any signal at first because the ball got into the lights," he said. "But then it struck at the bottom of the stands. I've never seen so much hollering and screaming, throwing bats and such. They (the Senators) were like a bunch of wild Indians."

Shortstop Eddie Brinkman of the Senators said the ball was "foul, definitely foul, a yard or two past the pole. It was a choke call. None of them have a gut in their body. They're all homers."

But Powell, who was in the on-deck circle, said he was "standing looking right at it. I saw it good and it went around the right side of the pole—fair."

Blair and Powell homered in the first inning and Blair connected again in the third for a 3-0 lead. But the Senators battled back on Jim French's two-run homer in the fifth and tied it in Mike Epstein's RBI single an inning later.

Despite Melton's connon adding, the White Sox needed Ed Herrmann's tie-breaking homer with two out in the ninth to double dip the Pilots.

Melton connected in the second and fourth innings against Fred Talbot and in the sixth off John O'Donoghue. But with a chance to become only the third player in modern major league history to hit four consecutive homers in a game, he struck out against O'Donoghue in the seventh. Then he doubled in the ninth against Diego Segui following Herrmann's homer.

Carlos May also homered for Chicago and Wayne Comer drilled a two-run shot for Seattle.

The Pilots gave away the opener, handing the Sox two tie-breaking runs in the eighth on a hit batsman and errors by shortstop John Kennedy and pitcher Bob Locker.

Cap Peterson's three-run homer enabled Cleveland to win its day game from Boston. But Syd O'Brien's leadoff homer in the bottom of the first triggered a five-run Boston explosion in the nightcap. Tony Conigliaro socked a two-run triple and scored on a single by George Scott, who hit two homers in the first game.

There were no wild demonstrations for Harrelson such as his trade to Cleveland brought forth—just a good round of applause. But the slugger failed to get the ball out of the infield all day.

Harmon Killebrew's nub single in the fifth inning snapped a 3-3 tie and Leo Cardenas brought home an insurance run in the sixth with a squeeze bunt as Minnesota beat California. Dave Boswell scattered seven hits and Tony Olive belted a two-run homer.

Jackie Hernandez, a former Twin now playing for Kansas City, helped put his ex-teammates back into first place with a two-run homer in the Royals' victory over Oakland. Mike Fiore also drove in two runs with a homer and single and Pat Kelly set up two runs by stealing second in the fifth and sixth innings. He scored on singles by Bob Oliver and Ellie Rodriguez.

Reliever Moe Drabowsky, who pitched for the A's when they called Kansas City home, slammed the door in the ninth with two on and one out.

Denny McLain stopped the Yankees on seven hits for his 11th victory. Al Kaline and Willie Horton provided the power with first-inning homers after two were out off loser Mike Kekich. It was the 10th for each. Joe Pepitone hit his 18th in the sixth for the New York run.

Twenty Pacers In Challenge Stakes At SD

Twenty speedy 3-year-old pacers have been entered in the Challenge Stakes at Scioto Downs Thursday night for a purse of $20,000. The huge entry forced the race into two divisions, each going for $10,000. The sophomore stake events have been scheduled as the seventh and eighth races on the nine race program.

Two Scioto Downs favorites rule the morning line as the early pre-race choices in each division. In the first division, Tiger Lily Lobell, trained and driven by Curly Smart is the early choice in the first division, and the Gene Riegle 3-horse stable entry of Sweeny Hanover, Lusty Time, and Majestic Destiny is the early choice in the second division.

Tiger Lily Lobell, owned by Alan Leavitt and Jim Gilder of New York, tuned up for Thursday night's encounter with a dazzling victory in 2:01 3-5 last Saturday night. Making her first start of the year, "The Tiger" paced the last half in 1:01 3-5 to take a length decision from Sweeny Hanover. Last year, Tiger Lily Lobell paced in 2:02 2-5 at Scioto, then capped the season with a time trial mark of 1:59 2-5.

Sweeny Hanover has only started three times this year, and his past performance chart shows three second place finishes. But they were behind three of the top 3-year-olds in the country, namely Tommy Gene in 2:01 3-5, the World Champion, Laverne Hanover, and last week to Tiger Lily Lobell in 2:01 3-5. Both Lusty Time and Majestic Destiny have records of 2:05.

Tiger Lily Lobell will have fierce competition from Golden Butler, owned by Bob Wilcox of Waynesfield, Ohio and the Riegle entry in the first division of Good Stock and Solid Start.

Chris Boring who guided True Duane to victory in the 3-year-old pacing division of the Challenge Stakes in 1966, will have another Duane Hanover colt in Duke Duane Thursday night. Scamp Direct will be reined by Tom Brinkerhoff, and Charlie Jordan will have Scholar, while Wendell Kirk will drive C. B. Duane for owner Carl Baas of Columbus.

Outstanding contenders in the second division include Dick Brandt's Ocean Mouth with a record of 2:02 2-5, Syndicate Sam reined by Bill Herman to a mile in 2:01 2-5 at Lexington, Kentucky two weeks ago.

An invader from Canada is King's Medal, currently scorching the raceways north of the border. Rounding out the second division is Katfish, Reid's Shadow, and Ema's Swinger.

Rescheduled Youth Games

Rescheduling of Circleville Youth Baseball games which were to be played yesterday but postponed due to inclement weather, have been announced today by Kelley Boyer.

Purina vs Coca-Cola today at 6 p.m. on the Fairgrounds diamond 1 in Little League Majors.

G.E. vs Lindsey Bakery today at 6 p.m. on the Fairgrounds diamond 2 in Babe Ruth action.

Circle Auto Parts vs K of C today at 6 p.m. on the South Court diamond in Mosquito action.

Haps vs Hummel and Plum Thursday at 6 p.m. on the Atwater diamond in Mosquito action.

Burger Chef vs Third National Bank Saturday at 10 a.m. on the softball diamond at Ted Lewis Park in Pony League action.

Ward's Market vs IOOF at 10 a.m. Saturday on the Little League diamond at Ted Lewis Park in Little League minors.

Savings Bank vs Blue Ribbon Dairy 8 p.m. Tuesday on the Little League diamond at Ted Lewis Park in Little League minors.

Pre-Seniors Golf Tournament Slated

SPRINGFIELD, Ohio (AP)—The Ohio Golf Association's Pre-Seniors Tournament, washed out by rain Tuesday and reduced to an 18-hole event, was to be played today on the par-72 Springfield Country Club course.

About 200 golfers 40 years old and over are entered in the medal play tourney. They will play in three flights, with an over-all champion determined on the basis of best score.

Swim Team Starts Meet Tomorrow

The Paranaha swim team opens its competitive schedule Thursday with a home meet against Valley View swim team. The remainder of the schedule includes a home meet with the Tiki swim team, July 3; an away meet at Lancaster, July 17; Groveport at home, July 24; Miller Pool, Aug. 7; and the league championships, Aug. 17.

In addition, top swimmers on the club will participate in 9 invitational meets. These include the Mt. Vernon Invitational, June 28; the Wright Patterson Air Base Invitational, July 11-13; Gahanna Invitational, July 12; Lancaster Invitational, July 14-15.

The Worthington Invitational, July 19; the Ohio Association "B" Championships, July 25-27; the Regional Junior Olympics, July 31; the Ohio Association "A" Championships, Aug. 8-10; and the Livco Relays, Aug. 16.

FISH 'n TIPS

By BILL TRUE, World's Professional Casting Champ

Selection of proper tackle, to fit the angler's particular needs, is essential for successful fishing — and having fun at it.

The essence of balanced tackle is the use of the proper reel on the proper rod. The length and action of the rod must be balanced for the reel. You should use line within the specific area this equipment can best handle. Using too heavy a line would require a greater effort, or force, to accomplish accuracy and distance. And, it will put too heavy a strain upon the rod and reel. This overpowers the rod.

Don't get the mistaken notion that a 30-lb. test line is needed to "safely" bring in big fish. Let the rod and reel do the work — rely on the drag rather than on a heavy line.

Always bear in mind . . . the lighter the line, the greater chance of catching fish. Control the hooked fish by keeping proper tension on the line. Therefore it is most important that drag be set to keep proper tension without breaking the line.

It becomes obviously apparent that where you buy your fishing equipment is most important. Pick a dealer who knows fishing. One that can answer your queries, assist you in the selection of equipment, and can offer service and maintenance. A good rod and reel, if properly maintained, can last a lifetime.

CARL HAWKS SOUND CENTER
• AUTHORIZED MAGNAVOX DEALER
• Color TV • Stereo • Radio
• Music Center
• Piano • Organs • Guitars

WHILE THEY LAST
SHOE SALE
AT COST or BELOW
For The Entire Family
SAVE 50% Even More
Ladies' and teens' Flats, Casuals, Dress Shoes, Imported Sandals, Lots of colors and styles! Big Selection for Misses and Children.
1.87 PAIR UP
Some Styles and Sizes are Limited
Plenty To Choose From
All Priced For Quick Sale!
Ladies First Quality SEAMLESS NYLONS FOUR PAIR 1.00
MERIT SHOE STORE
THE FAMILY SHOE STORES
121 W. Main St. — Circleville

Clay Carroll Leads Reds Over Padres For 10th Win

CINCINNATI (AP) — Clay Carroll became the first Reds pitcher to win 10 games this season in his usual relief role Tuesday night that saw San Diego fall to Cincinnati 4-3.

It took an RBI-single in the ninth inning by Pete Rose to wrap it up for the Reds.

It was the 10th straight loss for the Padres and their 18th defeat in the last 20 games.

Carroll, 10-3, came in at the beginning of the eighth and allowed three of the Padres' 12 hits. He gave credit to his teammates.

"It was a team effort and that double play really helped."

He was referring to the play that Larry Stahl hit into with two Padres runners on in the eighth inning.

Carroll has appeared in 36 games this season and it is the first time he has won as many as 10 games in the majors. "The more work I get the more effective I am," he said.

Reds Manager Dave Bristol used three relief pitchers after starter Jack Fisher gave up three runs in 1 2-3 innings. "The bull pen was super tonight," Bristol said.

Pete Rose, last year's batting champ for the National League, got two doubles and a single in five trips. He now has 11 doubles.

"I try to get 40 doubles every season. I also go for 200 hits."

San Diego looked good after two innings. It took the Padres just that long to push across their three runs. When John Sipin, on with a double, scored in the first inning as Al Ferrara's single, it was the first time in 31 innings a Padre runner had crossed the plate.

"We had a good chance to win that game," said San Diego Manager Preston Gomez. "It was just a case of not getting a base hit at the right time."

Actually, the Padres outhit the Reds 12 to 9.

Billy McCool, 2-2, pitched the last inning and took the loss. Al Santorini had pitched up to that point and left with two Reds on base. He gave up six hits.

Johnny Bench opened the ninth with a single off the third base bag. Tommy Helms sacrificed, pinch hitter Jim Beauchamp was purposely passed and pitcher Carroll hit into a force play before Rose delivered the game-ending hit.

The Padres staged a two-run attack in the second. One of the RBIs came from the double of Sipin.

ACTION TONIGHT
Scioto Downs
"Ohio's Showplace of Racing"

POST TIME 8:00 P.M.
Reservations
Grandstand 491-2515
Clubhouse Dining 491-2784
6000 South High Street
Columbus, Ohio 43207
Off I-71 South Via I-270

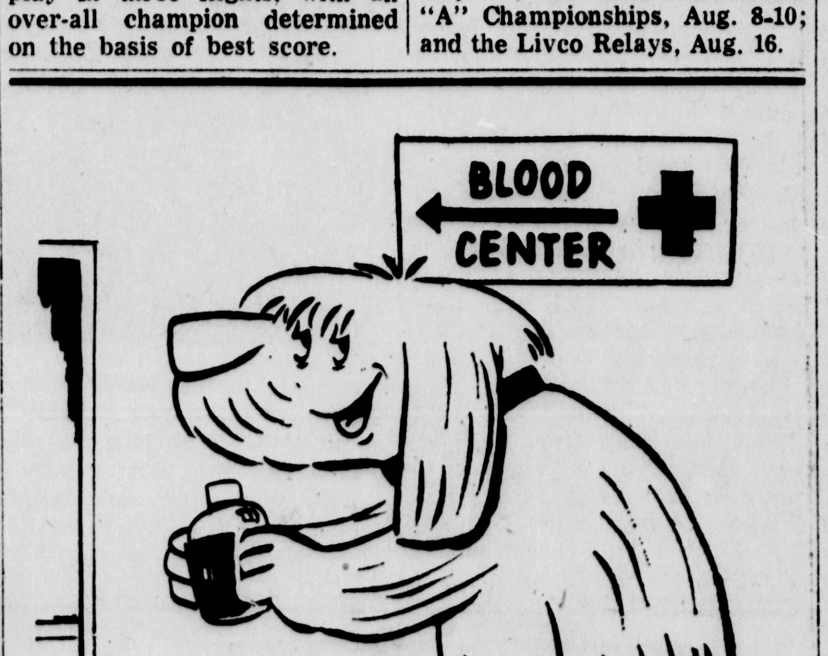

I DO Think Everybody should be a Blood Donor. Don't you....
Bloodmobile Thursday, June 26
Community United FIRST METHODIST CHURCH
11 A.M. to 5 P.M.
Brehmer Greenhouses
SINCE 1887

Astros, Mets, Reds Win NL Games

By MURRAY CHASS
Associated Press Sports Writer

While the New York Mets and the Houston Astros keep winning games, the San Diego Padres keep losing them and the Philadlephia Phillies keep losing Richie Allen.

The Astros defeated San Francisco 4-1 Tuesday night for their eighth straight victory and 21st in their last 24 home games. The Padres, on the other hand, dropped their 10th in a row, a 4-3 decision to Cincinnati.

The Mets, who used to be the worst expansion team in the majors, continued their reversal, gaining their second consecutive doubleheader sweep by knocking off the Phillies 2-1 and 5-0.

But while the Phillies pondered the incredible Mets, who have won 20 of their last 25 games, they also wondered where Allen went.

The controversial first baseman failed to show for the second time this season, and Manager Bob Skinner suspended him indefinitely without pay.

In other National League action, Atlanta downed Los Angeles 9-5, Chicago edged Pittsburgh 3-2 and Montreal, topped St. Louis 4-1.

The Mets obviously have made a lot of adjustments already.

They moved to within 4½ games of the Cubs, the leaders in the National League's East Division, behind Tom Seaver's seven-hit pitching in the first game and Jim McAndrew's two-hit hurling for eight innings in the second. Ron Taylor finished up for McAndrew in the ninth.

Bud Harrelson powered Seaver's 11th victory, driving in the first run with a triple and scoring on Cleon Jones' single. The Mets put away the nightcap with four runs in the fourth. Art Shamsky and Wayne Garrett singled across the first two.

Larry Dierker won his 10th game for Houston as Sandy Valdespino banged a three-run double in the fourth. That wiped out the Giants' 1-0 lead.

San Diego grabbed a 3-1 lead against Cincinnati, but the Reds battled back and broke a 3-3 tie in the ninth on Pete Rose's run-scoring single, his third hit of the game. Relief pitcher Clay Carroll won his 10th game against three defeats.

Rico Carty and Bob Tillman led Atlanta past Los Angeles. Carty hit bases-empty homers in the second and seventh innings while Tillman socked a grand slam homer in the third.

Pittsburgh also fell to a home run, Ron Santo's three-run blow in the third. The victory was the 11th straight for the Cubs over the Pirates at Chicago's Wrigley Field.

And to keep in step, Montreal used the home run, too. Bob Bailey hit a pair for three runs and Coco Laboy hit one for the other run. The victory over St. Louis was the first for the Expos in their last 13 home games.

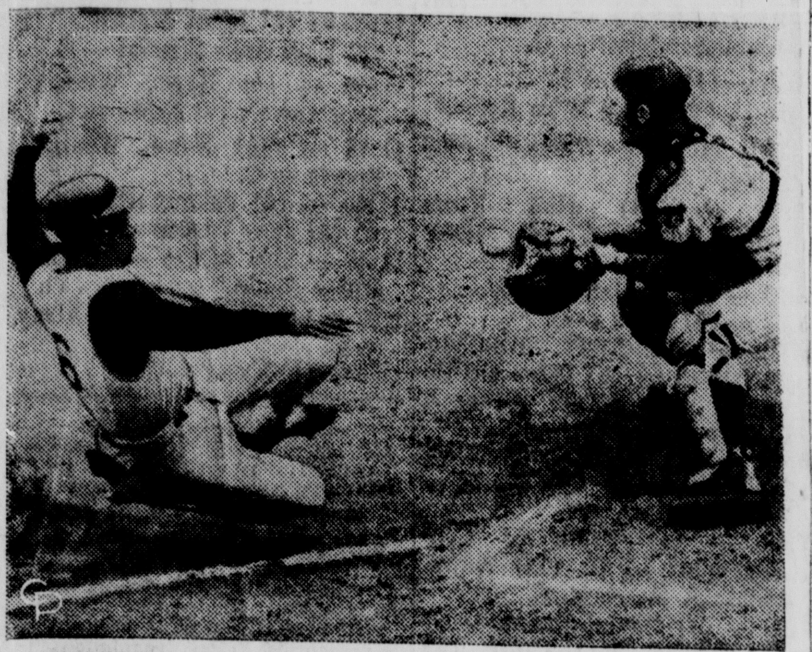

BEHIND THE PLATE BALL—Pittsburgh's Al Oliver is a bit behind the action here as he tries to score during game with Cubs in Chicago. Catcher Randy Hundley of the Cubs already has the ball and Oliver was out.

Scioto Results, Entries

SCIOTO DOWNS
Tuesday's Results

First Race — Pace — $800
Castle Bay 8.20 5.20 5.00
Swamp Dillie 8.00 6.60
James P. Dale 11.00
Time: 2:09.1. Also started — Our Gal, Jim Adios, Star Fancy, Mite's Girl, Dale Clay.

Second Race — Pace — $900
J. Regal Hal 22.80 7.00 4.40
Quck Mission 3.80 3.20
Counsel Madam 5.00
Time: 2:10.4. Also started — Royal Kay, Sharon Beau, Parker K, Mischief Julia, Favor Hanover, Cindy G.

DAILY DOUBLE 4-9 $212.20

Third Race — Trot — $900
Cornish Cock 17.80 7.40 4.40
J. T. Lind 8.80 4.40
Pearlie B. 4.20
Time: 2:10.3. Also started — Instant Image, Banlon, Bruce Diplomat, Wilson Flash, J. B. Barnes.

Fourth Race — Pace — $700
Ruthway 30.80 9.30 6.20
Mt. Tate 6.80 4.80
Abbe Te 3.40
Time: 2:11.2. Also started — Phillis Daris, Lincoln Land Kid, Gay Honor, Frisky Dee, Josedale Penneywin, L. J. Scott.

Fifth Race — Pace — $700
Susies Pride 8.80 5.00 3.40
Direct Ensign 6.60 3.40
Henry Blackstone 2.80
Time: 2:08.2. Also started — At Dawn Linda Ann Quick, Dian Demon, Bennie Gauman, Mel K. Abbe.

Sixth Race — Trot — $1,300
Kipling 5.20 3.60 3.20
Dinette 8.00 4.60
Arrow Smith 4.40
Time: 2:06.4. Also started — Celtic Saber, Leora Son, Maundy Cloud, Our Katie, Crisis.

Seventh Race — Pace — $1,200
Hoke Creed 7.20 4.20 3.20
Aceway Susie 6.60 4.00
Play Your Hunch 1.40
Time: 2:09.3. Also started — Irish Kitty, Nauty Jane, Egyptian Belle, Bard Mite.

Eighth Race — Pace — $1,300
Countess Cash 26.20 8.20 3.80
Chuckie Lad 4.40 2.80
Betsie's Dream 3.20
Time: 2:09.2. Also started — Peaceful Dale, Claire Lass, Kathy Averill, Royal J. Win.

Ninth Race — Pace — $1,000
Atachamp 11.00 5.60 3.20
Jack Gold 4.80 3.60
Piggy Bank 3.40
Time: 2:07.3. Joe Temple, Stormy Abbe, Queen's Rick, Willola's Lady, Juzene's First, Du Boy's Son.

QUINELLA 2-7 $22.50

SCIOTO DOWNS
Entries for Thursday

First Race — Pace — $800
Laddies Dream — Rohler
Magic Storm — Parker
Lease Money — Fiant
Aceway Gene — Buroker
Alwin Scot — Lensman
Velle Geh — Wilson, Jr.
Four Bitts — Ursitti
King of Clubs — Spearman
Fundys Boy — Berry

Second Race — Pace — $700
Fawnie — Sowash
Linworth Time — Arledge
Angie Ambrose — Dewbre
Mystery Hill — Clemmons
Donald Meadows — Baldwin
Moonlight Sun — Fergerson, Jr.
Diane Chase — Myers
Val Mar — Bowman
Drakes Knight — Ferguson
AE1. Miracle Ella — Edwards
AE2. Gretchen Adios — Spence

Third Race — Pace — $800
Henrietta Farvel — Samples
Hallies Folly — Hanners
Sir Galahad Pick — Stults
Wingait Jill — Buroker
Pinky Grapes — Moore
Fashion Gun — Fergerson, Jr.
Noble Tom — Franklin
Red Swinger — Ferguson
Junkyard Boy — Myers
AE1. Heidi Way — Link
AE2. London Hal — Grove

Fourth Race — Trot — $1000
Buzz Off — Graham
Lady Godiva — Brinkerhoff
Winter Storm — Buxton
Stone Mountain — Hughes
Uncle Richard — Garnsey
Mediator Harl — Haight, Jr.
Ideal Rodney — Holton
Hanna Diller — McClain
Josedale Jet Ace — Over
AE1. Wilma — Noel
AE2. Duke Lind — Miller

Fifth Race — Pace — $1,000
Podium — Sowash
Glade Run — Daily
Flamingo Mac — Daugherty
Titleist — Haight, Jr.
Poor Lady — Dillon
Judge Adios — Beatty
Minit King — Edwards
Honors Kit — Arledge
Libbys Son — TBA
AE1. Royal Mac Spencer — Butt
AE2. Parker Win — Harry

Sixth Race — Pace — $1,000
Pillbox — Neff
Charley Rhythm — Rohler
Stardust Miracle — Ursitti
Dixie Jean — Paver
Darn Flashy Wick — Samples
Imitate — Kirk
Bret Napoleon — TBA
Bonnie Wills Baby — Franklin
Sandy Lynn — Dillon
AE1. Circle All — Holton
AE2. May Vo — Ebenhack

Seventh Race — Pace — $10,000
Good Stock — wTBA
Solid Start — Riegle
Scholar — Jordan
Portsmouth — Ursitti
C. B. Duane — Kirk
Golden Butler — Pocza
Duke Duane — Boring
Tiger Lily Lobell — Smart
Scamp Direct — Brinkerhoff

Eighth Race — Pace — $10,000
Sweeny Hanover — Riegle
Lusty Hanover — Stephens
Majestic Destiny — TBA
Ocean Mouth — Brandt
King Medal — Waples
Katfish — TBA
Reids Shadow — TBA
Emas Swinger — Miller
Syndicate Sam — Herman

Ninth Race — Pace — $1,100
G.D.A. — Ater
Smart Eddie — Mace
Roundtown — Short
Edgewood Kevan — Baily
Doctor Mac — Stephens
Story Time — Paver
Bumper Guy — Graham
Black Girl — Clemmons
Widowers Schotchman — Miller
AE1. Scotch Ricky — Bollenbacher
AE2. Jo Ann Gay — Kirk

Highlights

INGLEWOOD, Calif (AP) — Alvaro Pineda rode both winners of the $164.40 daily double at Hollywood Park Tuesday.

NEW YORK (AP) — Driver Carmine Abbatiello of Colts Neck, N. J., continues to set the pace for the national championship in harness racing with 165 victories, according to today's latest statistics from the U.S. Trotting Association.

NEW YORK (AP) -- Eddie Belmonte rode three winners at Belmont Park race track Tuesday for the second straight day.

Countess Cash Wins Scioto Downs Race

COLUMBUS, Ohio (AP) — Longshot Countess Cash, swinging wide in the stretch, passed Chuckie Lad just before the wire to win the featured race by a neck at Scioto Downs Tuesday night.

The 6 - year - old bay mare, driven by Jim Eades, returned $26.20, $8.20 and $3.80. Chuckie Lad paid $4.40 and $2.80, while Betsie's Dream was worth $3.20 for show.

The 4-9 daily double combination of Castle Bay and Josedale Regal Hal returned $212.20. The 2-7 quinella paid $22.50.

A crowd of 6,569 wagered $247,371.

Results

Today's Baseball
By THE ASSOCIATED PRESS
National League
East Division

	W.	L.	Pct.	G.B.
Chicago	44	25	.638	—
New York	38	28	.576	4½
Pittsburgh	36	34	.514	8½
St. Louis	32	36	.471	11½
Philadelphia	26	39	.413	16
Montreal	19	46	.292	23
West Division				
Los Angeles	40	27	.597	—
Atlanta	40	28	.588	½
Cincinnati	34	29	.540	4
San Fran	36	32	.529	4½
Houston	37	36	.507	6
San Diego	26	48	.351	16½

Tuesday's Results
Chicago 3, Pittsburgh 2
New York 2-5, Philadelphia 1-0
Atlanta 9, Los Angeles
Montreal 4, St. Louis 1
Cincinnati 4, San Diego 3
Houston 4, San Francisco 1

Today's Games
Pittsburgh (Veale 4-7) at Chicago (Jenkins 8-5)
San Francisco (McCormick 4-3) at Houston (Griffin 4-3), N
San Diego (Kirby 2-8) at Cincinnati (Culver 4-6), N
Los Angeles (Osteen 9-5) at Atlanta (Niekro 11-5), N
Philadelphia (Palmer 0-1) at New York (Ryan 3-0), N
St. Louis (Grant 3-7 and Gibson 9-4) at Montreal (Robertson 1-4 and Wegener 3-3), 2, twi-night

Thursday's Games
Philadelphia at New York
St. Louis at Montreal
Pittsburgh at Chicago
Los Angeles at Atlanta, N
San Francisco at Cincinnati, N
Only games scheduled.

American League
East Division

	W.	L.	Pct.	G.B.
Baltimore	52	19	.732	—
Boston	40	27	.597	10
Detroit	37	28	.569	12
New York	34	38	.472	18½
Washington	34	38	.472	18½
Cleveland	25	41	.379	24½
West Division				
Minnesota	37	30	.552	—
Oakland	35	29	.547	½
Chicago	30	35	.462	6
Seattle	30	37	.448	7
Kansas City	27	40	.403	10
California	23	42	.354	13

Tuesday's Results
Cleveland 6-1, Boston 3-3
Detroit 2, New York 1
Baltimore 6, Washington 3, 11 innings
Chicago 6-7, Seattle 4-6
Minnesota 5, California 3
Kansas City 6, Oakland 5

Today's Games
Chicago (Edmondson 1-0) at Seattle (Gelnar 0-1), N
New York (Peterson 8-7) at Detroit (Lolich 8-1), N
Washington (Coleman 3-6) at Baltimore (Cuellar 8.5), N
Cleveland (Hargan 1-4 and Williams 2-7) at Boston (Siebert 5-6 and Nagy 3-0), 2, twi-night
Kansas City (Bunker 3-3) at Oakland (Hunter 3-6), N
Minnesota (Perry 3-6) at California (Messersmith 3-5), N

Thursday's Games
Kansas City at Oakland
Minnesota at California
Cleveland at Boston
Chicago at Seattle, N
New York at Detroit, N
Only games scheduled.

Women's Golf Tourney Opens At Mansfield

MANSFIELD, Ohio (AP) — Favored Lida Fee Mathews of Portsmouth was one of the few big guns to survive Tuesday's opening round of match play in the 46th annual Ohio Women's Amateur Golf Tournament.

Miss Mathews, who won the tournament in 1967 and was runner-up last year, ousted Mrs. Richard Robb of Akron 1-up.

Meanwhile, Kathleen Newton of Cleveland knocked off medalist Sunny Moss, also of Cleveland, 5 and 4. Miss Moss had led championship flight qualifiers Monday with a thre-eover-pay 79 on the 5,937-yard Westbrook Country Club course.

Noel Jablonski, Cleveland, who qualified second, was dumped by Sharon Klump of Toledo, 1-up, and Mrs. James Pickrel, Dayton, a No. 3 qualifier, was eliminated by Mrs. J. B. Whitacre, Canton, 3 and 2.

Ninety - six tourney entrants were spread over five flights.

Thursday Events

Second National Bank vs Savings Bank (LL Minors), Fairgrounds diamond 1, 6 p.m.; Bingman's vs Elks (LL Majors), Ted Lewis Softball diamond, 8 p.m.; IOOF vs Rotary (LL Minors), Ted Lewis Little League diamond, 5:30 p.m.; Purina vs American Legion (LL Majors), Ted Lewis Little League diamond, 8 p.m.; Kochheiser vs VFW (Pony), Ted Lewis softball diamond, 5:30 p.m.; Kiwanis vs Lindsey Bakery (Babe Ruth), Fairgrounds diamond 2, 5:30 p.m.

2 Gridders Retire

EDMONTON, Alta. (AP) — Veterans John Wilson and Mac Burton have retired, the Edmonton Eskimos of the Canadian Football league announced today.

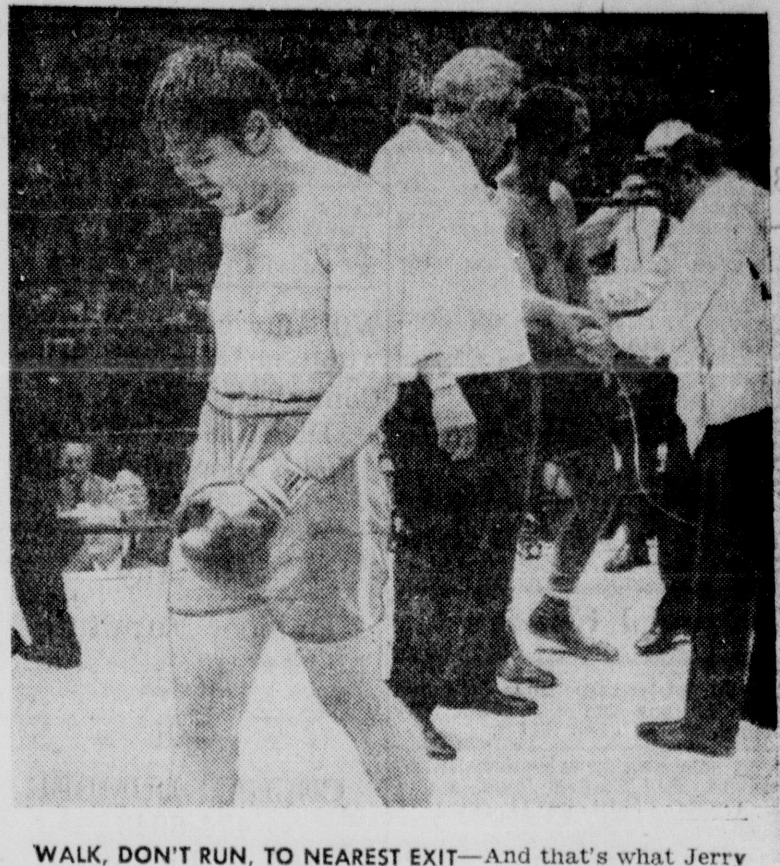

WALK, DON'T RUN, TO NEAREST EXIT—And that's what Jerry Quarry is doing after being technically knocked out by heavy[illegible]t title claimant Joe Frazier in seven rounds in New York. Frazier is between handlers at the right.

Firestone

JULY 4th TIRE SALE

SAVINGS UP TO $58 PER SET

Firestone DELUXE CHAMPION WHITE STRIPE TIRES

Original Equipment on many of America's finest new '69 cars

MANY CHEVY II's, CORVAIRS, DARTS, FALCONS, VALIANTS*

Sizes 6.50-13 or 7.00-13
4 For $85
Plus $1.56 to $1.86 per tire Fed. excise tax, sales tax and 4 trade-in tires off your car.
Reg. exchange price per tire $29.00

MANY JAVELINS, CLASSICS, COMETS, F-85's, FALCONS, BARRACUDAS, MUSTANGS*

Size 6.95-14
4 For $90
Plus $1.83 per tire Fed. excise tax, sales tax and 4 trade-in tires off your car.
Reg. exchange price per tire $30.75

MANY REBELS, FAIRLANES, COUGARS, CAMAROS, CHEVELLES, CHEVY II's*

Size 7.35-14
4 For $90
Plus $1.87 per tire Fed. excise tax, sales tax and 4 trade-in tires off your car.
Reg. exchange price per tire $32.00

SOME TEMPESTS, FORDS, STUDEBAKERS, RAMBLERS*

Size 7.35-15
4 For $90
Plus $1.91 per tire Fed. excise tax, sales tax and 4 trade-in tires off your car.
Reg. exchange price per tire $32.00

MANY AMBASSADORS, DODGES, FORDS, CHEVROLETS, F-85's, PLYMOUTHS*

Size 7.75-14
4 For $95
Plus $1.95 per tire Fed. excise tax, sales tax and 4 trade-in tires off your car.
Reg. exchange price per tire $33.75

SOME CORVETTES, FORDS, DODGES, PLYMOUTHS*

Size 7.75-15
4 For $95
Plus $1.99 per tire Fed. excise tax, sales tax and 4 trade-in tires off your car.
Reg. exchange price per tire $33.75

MANY CHEVROLETS, DODGES, TEMPESTS, PONTIACS, OLDSMOBILES*

Size 8.25-14
4 For $100
Plus $2.18 per tire Fed. excise tax, sales tax and 4 trade-in tires off your car.
Reg. exchange price per tire $37.00

SOME FORDS, MERCURYS, PLYMOUTHS*

Sizes 8.15-15 & 8.25-15
4 For $100
Plus $2.20 per tire Fed. Excise tax, sales tax and 4 trade-in tires off your car.
Reg. exchange price per tire $37.00

MANY BUICKS, CHRYSLERS, MERCURY'S, OLDSMOBILES, T-BIRDS*

Sizes 8.55-14, 8.45-15 & 8.55-15
4 For $105
Plus $2.41 to $2.46 per tire Fed. excise tax, sales tax and 4 trade-in tires off your car.
Reg. exchange price per tire $40.75

*LET US HELP YOU PICK THE SIZE FOR YOUR MAKE AND MODEL CAR!

Priced as shown at Firestone Stores. Competitively priced at Firestone Dealers and at all service stations displaying the Firestone sign.

Firestone High Performance Tire Center

116 W. MAIN ST., 474-4938

Free Parking at Rear of Store

14-K...the best friend a pretzel ever had!

The most enjoyable taste in beer today! Hudepohl

©1969 THE HUDEPOHL BREWING COMPANY OF CINCINNATI, OHIO

Astros, Mets, Reds Win NL Games

By MURRAY CHASS
Associated Press Sports Writer

While the New York Mets and the Houston Astros keep winning games, the San Diego Padres keep losing them and the Philadlephia Phillies keep losing Richie Allen.

The Astros defeated San Francisco 4-1 Tuesday night for their eighth straight victory and 21st in their last 24 home games. The Padres, on the other hand, dropped their 10th in a row, a 4-3 decision to Cincinnati.

The Mets, who used to be the worst expansion team in the majors, continued their reversal, gaining their second consecutive doubleheader sweep by knocking off the Phillies 2-1 and 5-0.

But while the Phillies pondered the incredible Mets, who have won 20 of their last 25 games, they also wondered where Allen went.

The controversial first baseman failed to show for the second time this season, and Manager Bob Skinner suspended him indefinitely without pay.

In other National League action, Atlanta downed Los Angeles 9-5, Chicago edged Pittsburgh 3-2 and Montreal, topped St. Louis 4-1.

The Mets obviously have made a lot of adjustments already.

They moved to within 4½ games of the Cubs, the leaders in the National League's East Division, behind Tom Seaver's seven-hit pitching in the first game and Jim McAndrew's two-hit hurling for eight innings in the second. Ron Taylor finished up for McAndrew in the ninth.

Bud Harrelson powered Seaver's 11th victory, driving in the first run with a triple and scoring on Cleon Jones' single. The Mets put away the nightcap with four runs in the fourth. Art Shamsky and Wayne Garrett singled across the first two.

Larry Dierker won his 10th game for Houston as Sandy Valdespino banged a three-run double in the fourth. That wiped out the Giants' 1-0 lead.

San Diego grabbed a 3-1 lead against Cincinnati, but the Reds battled back and broke a 3-3 tie in the ninth on Pete Rose's run-scoring single, his third hit of the game. Relief pitcher Clay Carroll won his 10th game against three defeats.

Rico Carty and Bob Tillman led Atlanta past Los Angeles. Carty hit bases-empty homers in the second and seventh innings while Tillman socked a grand slam homer in the third.

Pittsburgh also fell to a home run, Ron Santo's three-run blow in the third. The victory was the 11th straight for the Cubs over the Pirates at Chicago's Wrigley Field.

And to keep in step, Montreal used the home run, too. Bob Bailey hit a pair for three runs and Coco Laboy hit one for the other run. The victory over St. Louis was the first for the Expos in their last 13 home games.

BEHIND THE PLATE BALL—Pittsburgh's Al Oliver is a bit behind the action here as he tries to score during game with Cubs in Chicago. Catcher Randy Hundley of the Cubs already has the ball and Oliver was out.

Thursday Events

Second National Bank vs Savings Bank (LL Minors), Fairgrounds diamond 1, 6 p.m.; Bingman's vs Elks (LL Majors), Ted Lewis Softball diamond, 8 p.m.; IOOF vs Rotary (LL Minors), Ted Lewis Little League diamond, 5:30 p.m.; Purina vs American Legion (LL Majors), Ted Lewis Little League diamond, 8 p.m.; Kochheiser vs VFW (Pony), Ted Lewis softball diamond, 5:30 p.m.; Kiwanis vs Lindsey Bakery (Babe Ruth), Fairgrounds diamond 2, 5:30 p.m.

2 Gridders Retire

EDMONTON, Alta. (AP) — Veterans John Wilson and Mac Burton have retired, the Edmonton Eskimos of the Canadian Football league announced today.

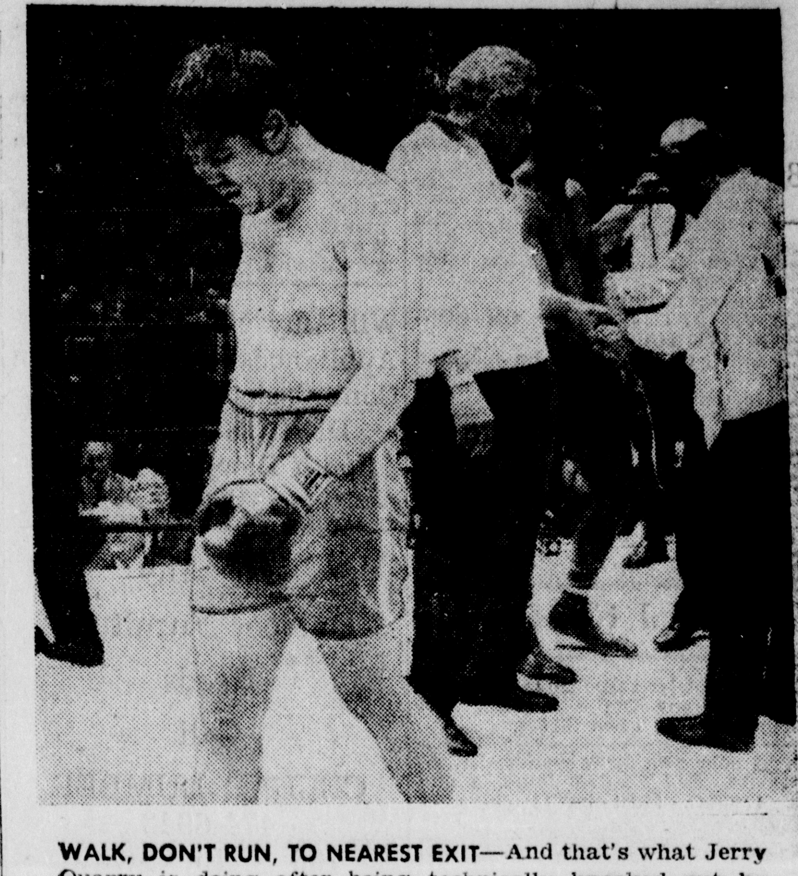

WALK, DON'T RUN, TO NEAREST EXIT—And that's what Jerry Quarry is doing after being technically knocked out by heavy[illegible]t title claimant Joe Frazier in seven rounds in New York. Frazier is between handlers at the right.

Scioto Results, Entries

SCIOTO DOWNS
Tuesday's Results

First Race	Pace		$800
Castle Bay	8.20	5.20	5.00
Swamp Dillie		8.00	6.60
James P. Dale			11.00

Time: 2:09.1. Also started — Our Gal, Jim Adios, Star Fancy, Mite's Girl, Dale Clay.

Second Race	Pace		$900
J. Regal Hal	22.80	7.00	4.40
Quck Mission		3.80	3.20
Counsel Madam			5.00

Time: 2:10.4. Also started — Royal Kay, Sharon Beau, Parker K, Mischief Julia, Favor Hanover, Cindy G.

DAILY DOUBLE 4-9 $212.20

Third Race	Trot		$900
Cornish Cock	17.80	7.40	4.40
J. T. Lind		8.80	4.40
Pearlie B.			4.20

Time: 2:10.3. Also started — Instant Image, Banlon, Bruce Diplomat, Wilson Flash, J. B. Barnes.

Fourth Race	Pace		$700
Ruthway	30.80	9.30	6.20
Mt. Tate		6.80	4.80
Abbe Te			3.40

Time: 2:11.2. Also started — Phillis Daris, Lincoln Land Kid, Gay Honor, Frisky Dee, Josedale Penneywin, L. J. Scott.

Fifth Race	Pace		$700
Susies Pride	8.80	5.00	3.40
Direct Ensign		6.60	3.40
Henry Blackstone			2.80

Time: 2:08.2. Also started — At Dawn Linda Ann Quick, Dian Demon, Bennie Gauman, Mel K. Abbe.

Sixth Race	Trot		$1,300
Kipling	5.20	3.60	3.20
Dinette		8.00	4.60
Arrow Smith			4.40

Time: 2:06.4. Also started — Celtic Saber, Leora Son, Maundy Cloud, Our Katie, Crisis.

Seventh Race	Pace		$1,200
Hoke Creed	7.20	4.20	3.20
Aceway Susie		6.60	4.00
Play Your Hunch			4.40

Time: 2:09.3. Also started — Irish Kitty, Nauty Jane, Egyptian Belle, Bard Mite.

Eighth Race	Pace		$1,300
Countess Cash	26.20	8.20	3.80
Chuckie Lad		4.40	2.80
Betsie's Dream			3.20

Time: 2:09.2. Also started — Peaceful Dale, Claire Lass, Kathy Averill, Royal J. Win.

Ninth Race	Pace		$1,000
Atachamp	11.00	5.60	3.20
Jack Gold		4.80	3.60
Piggy Bank			3.40

Time: 2:07.3. Joe Temple, Stormy Abbe, Queen's Rick, Willola's Lady, Juzene's First, Du Boy's Son.

QUINELLA 2-7 $22.50

SCIOTO DOWNS
Entries for Thursday

First Race Pace	$800
Laddies Dream	Rohler
Magic Storm	Parker
Lease Money	Fiant
Aceway Gene	Buroker
Alwin Scot	Lensman
Velle Geh	Wilson, Jr.
Four Bitts	Ursitti
King of Clubs	Spearman
Fundys Boy	Berry

Second Race Pace	$700
Fawnie	Sowash
Linworth Time	Arledge
Angie Ambrose	Dewbre
Mystery Hill	Clemmons
Donald Meadows	Baldwin
Moonlight Sun	Fergerson, Jr.
Diane Chase	Myers
Val Mar	Bowman
Drakes Knight	Ferguson
AE1. Miracle Ella	Edwards
AE2. Gretchen Adios	Spence

Third Race Pace	$800
Henrietta Farvel	Samples
Hallies Folly	Hanners
Sir Galahad Pick	Stults
Wingait Jill	Buroker
Pinky Grapes	Moore
Fashion Gun	Fergerson, Jr.
Noble Tom	Franklin
Red Swinger	Ferguson
Junkyard Boy	Myers
AE1. Heidi Way	Link
AE2. London Hal	Grove

Fourth Race Trot	$1000
Buzz Off	Graham
Lady Godiva	Brinkerhoff
Winter Storm	Buxton
Stone Mountain	Hughes
Uncle Richard	Garnsey
Mediator Harl	Haight, Jr.
Ideal Rodney	Holton
Hanna Diller	McClain
Josedale Jet Ace	Oyer
AE1. Wilma	Noel
AE2. Duke Lind	Miller

Fifth Race Pace	$1,000
Podium	Sowash
Glade Run	Daily
Flamingo Mac	Daugherty
Titleist	Haight, Jr.
Poor Lady	Dillon
Judge Adios	Beatty
Minit King	Edwards
Honors Kit	Arledge
Libbys Son	TBA
AE1. Royal Mac Spencer	Butt
AE2. Parker Win	Harry

Sixth Race Pace	$1,000
Pillbox	Neff
Charley Rhythm	Rohler
Stardust Miracle	Ursitti
Dixie Jean	Paver
Darn Flashy Wick	Samples
Imitate	Kirk
Bret Napoleon	TBA
Bonnie Wills Baby	Franklin
Sandy Lynn	Dillon
AE1. Circle All	Holton
AE2. May Vo	Ebenhack

Seventh Race Pace	$10,000
Good Stock	wTBA
Solid Start	Riegle
Scholar	Jordan
Portsmouth	Ursitti
C. B. Duane	Kirk
Golden Butler	Pocza
Duke Duane	Boring
Tiger Lily Lobell	Smart
Scamp Direct	Brinkerhoff

Eighth Race Pace	$10,000
Sweeny Hanover	Riegle
Lusty Hanover	Stephens
Majestic Destiny	TBA
Ocean Mouth	Brandt
King Medal	Waples
Katfish	TBA
Reids Shadow	TBA
Emas Swinger	Miller
Syndicate Sam	Herman

Ninth Race Pace	$1,100
G.D.A.	Ater
Smart Eddie	Mace
Roundtown	Short
Edgewood Kevan	Baily
Doctor Mac	Stephens
Story Time	Paver
Bumper Guy	Graham
Black Girl	Clemmons
Widowers Schotchman	Miller
AE1. Scotch Ricky	Bollenbacher
AE2. Jo Ann Gay	Kirk

Highlights

INGLEWOOD, Calif (AP) — Alvaro Pineda rode both winners of the $164.40 daily double at Hollywood Park Tuesday.

NEW YORK (AP) — Driver Carmine Abbatiello of Colts Neck, N. J., continues to set the pace for the national championship in harness racing with 165 victories, according to today's latest statistics from the U.S. Trotting Association.

NEW YORK (AP) -- Eddie Belmonte rode three winners at Belmont Park race track Tuesday for the second straight day.

Countess Cash Wins Scioto Downs Race

COLUMBUS, Ohio (AP) — Longshot Countess Cash, swinging wide in the stretch, passed Chuckie Lad just before the wire to win the featured race by a neck at Scioto Downs Tuesday night.

The 6 - year - old bay mare, driven by Jim Eades, returned $26.20, $8.20 and $3.80. Chuckie Lad paid $4.40 and $2.80, while Betsie's Dream was worth $3.20 for show.

The 4-9 daily double combination of Castle Bay and Josedale Regal Hal returned $212.20. The 2-7 quinella paid $22.50.

A crowd of 6,569 wagered $247,371.

Results

Today's Baseball
By THE ASSOCIATED PRESS
National League
East Division

	W.	L.	Pct.	G.B.
Chicago	44	25	.638	—
New York	38	28	.576	4½
Pittsburgh	36	34	.514	8½
St. Louis	32	36	.471	11½
Philadelphia	26	39	.413	16
Montreal	19	46	.292	23
West Division				
Los Angeles	40	27	.597	—
Atlanta	40	28	.588	½
Cincinnati	34	29	.540	4
San Fran	36	32	.529	4½
Houston	37	36	.507	6
San Diego	26	48	.351	16½

Tuesday's Results
Chicago 3, Pittsburgh 2
New York 2-5, Philadelphia 1-0
Atlanta 9, Los Angeles
Montreal 4, St. Louis 1
Cincinnati 4, San Diego 3
Houston 4, San Francisco 1

Today's Games
Pittsburgh (Veale 4-7) at Chicago (Jenkins 8-5)
San Francisco (McCormick 4-3) at Houston (Griffin 4-3), N
San Diego (Kirby 2-8) at Cincinnati (Culver 4-6), N
Los Angeles (Osteen 9-5) at Atlanta (Niekro 11-5), N
Philadelphia (Palmer 0-1) at New York (Ryan 3-0), N
St. Louis (Grant 3-7 and Gibson 9-4) at Montreal (Robertson 1-4 and Wegener 3-3), 2, twi-night

Thursday's Games
Philadelphia at New York
St. Louis at Montreal
Pittsburgh at Chicago
Los Angeles at Atlanta, N
San Francisco at Cincinnati, N
Only games scheduled.

American League
East Division

	W.	L.	Pct.	G.B.
Baltimore	52	19	.732	—
Boston	40	27	.597	10
Detroit	37	28	.569	12
New York	34	38	.472	18½
Washington	34	38	.472	18½
Cleveland	25	41	.379	24½
West Division				
Minnesota	37	30	.552	—
Oakland	35	29	.547	½
Chicago	30	35	.462	6
Seattle	30	37	.448	7
Kansas City	27	40	.403	10
California	23	42	.354	13

Tuesday's Results
Cleveland 6-1, Boston 3-6
Detroit 2, New York 1
Baltimore 6, Washington 3, 11 innings
Chicago 6-7, Seattle 4-6
Minnesota 5, California 3
Kansas City 6, Oakland 5

Today's Games
Chicago (Edmondson 1-0) at Seattle (Gelnar 0-1), N
New York (Peterson 8-7) at Detroit (Lolich 8-1), N
Washington (Coleman 3-6) at Baltimore (Cuellar 8-5), N
Cleveland (Hargan 1-4 and Williams 2-7) at Boston (Siebert 5-6 and Nagy 3-0), 2, twi-night
Kansas City (Bunker 3-3) at Oakland (Hunter 3-6), N
Minnesota (Perry 3-6) at California (Messersmith 3-5), N

Thursday's Games
Kansas City at Oakland
Minnesota at California
Cleveland at Boston
Chicago at Seattle, N
New York at Detroit, N
Only games scheduled.

Women's Golf Tourney Opens At Mansfield

MANSFIELD, Ohio (AP) — Favored Lida Fee Mathews of Portsmouth was one of the few big guns to survive Tuesday's opening round of match play in the 46th annual Ohio Women's Amateur Golf Tournament.

Miss Mathews, who won the tournament in 1967 and was runner-up last year, ousted Mrs. Richard Robb of Akron 1-up.

Meanwhile, Kathleen Newton of Cleveland knocked off medalist Sunny Moss, also of Cleveland, 5 and 4. Miss Moss had led championship flight qualifiers Monday with a three-eover-pay 79 on the 5,937-yard Westbrook Country Club course.

Noel Jablonski, Cleveland, who qualified second, was dumped by Sharon Klump of Toledo, 1-up, and Mrs. James Pickrel, Dayton, a No. 3 qualifier, was eliminated by Mrs. J. B. Whitacre, Canton, 3 and 2.

Ninety - six tourney entrants were spread over five flights.

Classifieds

Phone 474-3131
Per word for 1 insertion 8c
(Minimum charge $1.00)
Per word for 3 insertions 16c
(Minimum 10 words)
Per word for 6 insertions 23c
(Minimum 10 words)
Per word for 24 insertions 60c
(4 weeks)
Minimum 10 words)
ABOVE RATES BASED ON CONSECUTIVE DAYS
Classified word Ads will be accepted until 4 p.m. previous day for publication the following day. The publisher reserves the right to edit or reject any classified advertising copy.

Error in Advertising
should be reported immediately. The Circleville Herald will not be responsible for more than one incorrect insertion.

2. Special Notice

I will not be responsible for debts made by any one else. Mrs. Ima Dingus, 375 E. Town Street.

PICK your own strawberries, Ernest Martin, Bell Station Road, Route 3, 474-6628. Must be 15 years or older.

3. Lost and Found

LOST: In Northend, black and tan coon hound. Reward, call 474-6990 or 622 Elm Avenue.

4. Business Service

IKES Septic tank and sewer cleaning service. Phone 474-4566.

WATER Softener salt. Steele Produce Company.

TREE trimming, removing, spraying, firewood and roof repair. Lincoln Isaac, phone 474-7272.

L. P. (Rick) Gallaugher, General Contractor, decorator, painter interior, exterior. Insured, free estimates. Phone 474-6539.

FOR the best in trash and rubbish hauling. Residential and Commercial. Call Larry's Refuse Hauler, 474-6174.

ZENITH TV Sales and Service. Keller TV Service in the Circleville, Stoutsville, Tarlton area. 474-4649.

SEPTIC tank and sewer cleaning. Service anywhere, anytime. Lincoln Isaac, phone 474-7272.

CHESTER Frazier, Refuse Hauling, 1222 Turner Drive, Circleville, Ohio, 474-7441.

PAINTING, commercial, residential, interior, exterior, quality work, free estimates. Avery (Bill) Heeter, 113 S. Pickaway Street. Phone 474-6422 after 5:30 p.m.

Auto Insurance
M. B. Griest
If your rates have gone up you may save important dollars by calling . . .
159 E. Main Phone 474-6284
NATIONWIDE INSURANCE CO
Home Office. Columbus. Ohio

Floorcovering
Kitchen Carpet
Indoor-Outdoor Carpet
Linoleum Ceramic
Formica Slate
Wallpaper Walltex
Venetian Blinds
Robert E. Dumm
115 Wilson Ave. — 474-5139

AWNINGS
Vinyl–Aluminum
Home
Specialties, Inc.
323 E. Main St
474-5044

HANING'S INC.
Plumbing — Heating
Roofing — Sheet Metal
Pumps and Repair
158 W. Main St.
Call Dale Conkle
Phone 474-4651

4. Business Service

TERMITES — Guaranteed control. Contact your reliable Kochheiser Hardware.

CARY Blevins tree trimming, roofing, spouting and chimney work. Free estimate, work guranteed 474-7863 or 474-2079.

Will Buy Your Furniture, Appliances or Will Sell on Commission Basis.
DENNIS AUCTION
South Bloomfield, Ohio
983-3611

For Any
Outdoor Furniture
Needs
Call
CELLAR LUMBER
474-6943
766 S. Pickaway

IKE'S
Septic Tank and Sewer Cleaning Service. All Work Guaranteed. To be sure, call . . .
474-4566

24-MINUTE DRY CLEANING

We'll dryclean a big 8-lb. load for you in our Frigidaire Dry Cleaner for only — $2.00
RADCLIFFE CLEANERS
215 E. Main St.

R. E.
Featheringham
Realtor and Auctioneer
983-3051 — Ashville

Colonel Jim Ford
Auction Service — Real Estate
Representing
E. R. Bennett
Realty Co.
Phone 474-4581

6. Male Help Wanted

MEN to drive refuse truck. Larry's 901 Clinton Street.

7. Female Help Wanted

BARMAID: Full time or part time, experience not necessary. Apply in person. Hanley's Cafe, 112 E. Main Street.

EVENINGS Free ??? No experience needed to earn 25 per cent commission demonstrating toys. No investment. Car necessary. Write Toy Ladies Party Plan; Johnstown, Pa. 15902.

WANTED: Seamstress, capable of altering men's clothes. Opportunity for advancement, good salary. Apply in person. King's Department Store.

7A. Help Wanted Gen.

DRAFTSMAN
$7800
Plant layout conveyer modification. Ground floor spot.
Phone Dick Parks 654-5323
SNELLING
Rm 209 Kresge Bldg., Lancaster

RECEPTIONIST
$350 FEE PAID
Good phone voice able to juggle lots a calls. Some typing.
Phone "Betty" 654-5323
SNELLING
Rm 209 Kresge Bldg., Lancaster

9. Situations Wanted

WANTED washing and ironing done anytime, 144 Cottage Hill, 474-8372.

WILL do babysitting in my home 983-3395, very capable.

18. Houses for Sale

TOP QUALITY
FOR THE DISCRIMINATING BUYER

SUBURBAN — 3 ENORMOUS bedrooms, ENTRANCE HALL, plenty of formal dining area, one of the most beautiful kitchens we have ever seen, built-in stove and oven, combination bath and dressing room, 2 car garage, full basement with "rec" room and paneled TV room and bath, many more extras — all this at a BARGAIN PRICE you won't believe! House MUST SELL — can show anytime.

JANE K. SPEAKMAN
Realtor, 474-2898

NEW LISTING
AND A REAL HONEY — COUNT THE WAYS

1. — Located north with easy access to both elementary and high schools i nan area of similarly priced homes.
2. — Carpeted living room, w/b fireplace.
3. — Complete built-in kitchen, stove, double oven, dishwasher and disposal.
4. — Paneled family room opening onto patio. Well located in house plan.
5. — Three really spacious bedrooms.
6. — Two ceramic tile baths.
7. — Finished basement — ready for teen age parties — yet room for fother's work shop.
8. — CENTRAL AIR CONDITIONING.
9. — Other goodies include slate entry, water softener, storms and screens, black toi,dpr tevarc-wo2
10. — Property is in A-1 CONDITION THROUGHOUT.
11. — The price is a real clincher — all this for well under $30,000.

For your appointment to see this fine property call
HATFIELD REALTY
103 E. Main St., Circleville, Ohio, 474-6294
Sales Associates:
Marjorie Spalding, 474-5204 Dwight Grubb, 474-4941
Hubert Puckett, 983-2594

10. Automobiles for Sale

1968 FAIRLANE V-8 standard, 2 door, hardtop $1,650. 332-3498.

1967, DELMONT 88, 4 door, sedan, power steering and power brakes $1,600. 474-5589.

1965 PONTIAC Grand Prix, white with Black interior, solid walnut paneled. 2 door hard-top. Bucket seats, console automatic on the floor, factory air condition, radio, heater, front and rear speakers, tacometer, $1,800. Call 983-2872. 79 Scioto St., Ashville, Ohio.

See the New 1969 Models
DODGE — CHRYSLER
On Display at
WES EDSTROM
MOTORS
150 East Main Street

12. Trailers

LOT for rent for Mobile Home, inquire at the Highlander.

FOR sale 1968 Nimrod Capri Camping trailer 474-6419.

RIGHT camping trailer, sleeps six, like new $495. Ashville 983-2866

13. Apartments for Rent

FURNISHED three room apartment, downtown area. 474-3795.

UNFURNISHED apartment for rent, 232 E. Main Street, 474-2485.

14. Houses for Rent

½ DOUBLE for rent 325 S. Pickaway Street, inquire 474-5765.

15. Sleeping Rooms

MOTEL by the week 1014 North Court, 474-3467.

17. Wanted to Rent

3 BEDROOM house, co-manager of Kroger's 474-6165.

SMALL house, Ashville or vicinity, preferably, 3 bedrooms, 3 adults one child. Call 983-2300.

18. Houses for Sale

3 BEDROOM house with large family room, plenty of yard, good location call 474-4292.

G.I. —0— down, $66.50 month plus taxes and insurance. Modestly priced five room home with enclosed back porch. Recently redecorated, paneled and good floors. Tree shaded lot, full basement, gas furnace, and nice bath. 148 Fairview.
SUE SPIRES, 474-2585
D. H. WATT, Realtor
474-5294

H NEW HOME H
3 bedroom, full basement, carport. Crissy Lee Subdivision, Kingston, O. Call STANLEY LEE, Chillicothe, 774-2905.
F. Don &
Larry Harden
Realtors
96 E. 4th St.
H Chillicothe, Ohio H

18. Houses for Sale

FOR sale by owner: 3 bedroom bilevel, carpeted living room, dining room, water softener, storm windows. Can be bought on loan assumption at 5½ per cent interest, under $18,500. Call 474-4327.

GARDEN CITY
By Owner
2 story colonial, 4 bedrooms, 1½ baths, living room and separate dining room carpeted, w/b fireplace, kitchen and family room combination, full basement. 474-4298

19. Farms for Sale

LIST your farms with George C. Barnes, Realtor.

21. Real Estate - Trade

CURTIS W. HIX
R. E. Broker and Auctioneer
— Salesmen —
W. E. Clark — 474-4200
Orren Stout — 474-2214
Office 228½ N. Court St.
Circleville, O. — 474-5190

Circleville Realty
WILLIAM BRESLER, Realtor
Off. 474-3795 Res. 474-5722
Loren Straight, 474-2439
Robert Burton, 474-3058
Ted Huston, 474-5503
Carl Agin, 474-4586
152 West Main Street

W. D. Heiskell and Son
Realtors
123 South Court St.
474-6137 (Office) 474-7144 (Res.)
Larry McFadden — 474-3995
Ruth McFadden — 474-3995
Charles Rose — 986-3164

22. Bus. Opportunities

FOR SALE: A & B Cab Company, cheap to right buyer for immediate sale, 474-3655.

23. Financial

INTERESTED in purchasing shares of permanent capitol stock of Scioto Building & Loan Co., of Circleville, Ohio. Any number of shares, all replies will be kept strictly confidential. Reply to Box 605-C c-o The Herald.

24. Misc. For Sale

SCAFFOLDING for sale 474-5072.

BOAT, motor, trailer, also 67 BSA 500 Series, reasonable 474-2778.

5 SPINDLE milk shake machine, $50. Puckett's Hamburger Inn.

RCA WHIRLPOOL air conditioner 17,500 BTU $100. 474-5633 after 5.

LATE model Whirlpool washer and dryer, like new, 474-7268.

NYLON carpet only $3.99 per sq. yard. Knopfs', corner of Main and Scioto.

3-4 TON air conditioner, excellent condition; refrigerator, excellent condition, 474-8205.

23" MOTOROLA color TV, cabinet model, 2 years old $300. Call 474-4827.

18. Houses for Sale

ENTERTAIN MUCH?

Here are two homes, both in prestige locations, which will make company a special pleasure.
THE LUXURY of central air conditioning is just one of the bonus features of this stone-trimmed home which offers three bedrooms, a paneled family room plus a basement game room. Two baths, two fireplaces, a two-car garage, An antique gas light adds to the charm of the exterior, and you will enjoy cooking on the stone barbecue. It's ready and waiting for you.

AN OVERSIZE FAMILY ROOM with a built-in charcoal grill — and a wonderful big screened porch to catch those summer breezes. Let us show you this three-bedroom home with 1½ baths; a separate utility room with a wealth of cabinets, a basement and two-car garage. Call now for an appointment.

E. R. Bennett, Realtor
127½ E. Main Street
474-2197
Mrs. Jeanne Bach 474-4134 | Jim Ford 474-4581 | Mrs. Leo Hedges 474-3304

23. Financial

THE OHIO REAL ESTATE INVESTMENT COMPANY

A Real Estate Investment Trust
Provides investors with an opportunity to own an interest in prime real estate, principally student housing at Miami University, a new Holiday Inn, and a large nursing home and office building in Cincinnati.
Attractively priced at $11 per share to return a generous 7% yield, of which approximately 92% was free from federal income tax as a return of capital due to depreciation allowances for the year 1968.
A history of growth in gross assets now totals over $10 million.
Potential income and equity growth through new acquisitions and mortgage retirement.
Prime properties with most tenants on long term leases.
Sound management by Trustees with outstanding records of success.

This is neither an offer to buy or sell Trust Certificates. This offer is made by prospectus only to Residents of the State of Ohio. A copy of the prospectus may be obtained by writing or phoning:

Provident Securities, Inc.
E. R. Bennett, Realtor
Area Representative
127½ E. Main Street, Phone 474-2197
Name ....
Address ....
City .... State .... Zip Code ....

24. Misc. For Sale

FOR sale or lease. Restaurant fixtures at 138 West Main St. Best location in town. Call 474-3825.

SOFA bed sale, one group only $49.95. Knopf's, corner Main and Scioto.

11 CU. FT. General Electric deep freeze $75; General Electric Refrigerator $25. 474-5917.

FOR sale or to be made for snare timothy hay. Thomas Hockman, Laurelville, Ohio Phone 332-4367.

MEDITERREAN bedroom suite by Bassett, regular $479 on sale for $349. Knopf's, corner of Main and Scioto.

GOOD beige wool carpet and pad, 12' x 25', 12' x 13', 3' x 24' runner also 4 pair of draperies like new 983-2071.

REG. $189.95, living room suites, with heavy nylon coverings in gold, brown and green on sale $129.95. Matching coffee and two end tables only $9.95 if purchased with suites. Knopfs, corner of Main and Scioto.

Berkline rocker recliner special: heating pad and vibrator. Reg. $159.95. Now $129.95
MASON FURNITURE
121-125 N. Court Ct.

KIRBY SWEEPER
Runs like new. Has full set of cleaning attachments plus shampoo kit, grinder, massager, power floor polisher and many extras. Cash price $48.00. Trade-ins accepted. Use our Budget Plan. Phone 800-282-1418. No toll.

SEWING MACHINE
Modern Singer, fully equipped to Zig Zag. Sews all types of fancy stitches, makes buttonholes, satin stitches plus all general household sewing. $57.00 cash price. Trade-ins accepted. Use our Budget Plan. Phone 800-282-1418. No toll.

GOODYEAR TIRES
Good selection of used tires, 4 and 6 ply. $1.50 and up
Our anniversary sale now in progress.
MAC'S, 113 E. Main

Myers Water Systems
For Farm & Suburban Homes
Kochheiser Hardware
113 W. Main St.

Small Engine Service
Briggs & Stratton
Lawson, Tecumseh,
Jacobsen, Gravely,
Homelite
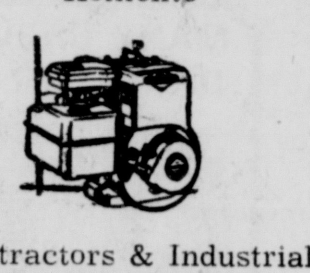
Contractors & Industrial Supply Company
Corner Route 22 & 56 West
Circleville, Ohio
474-7553
BOB JOHNSON, Owner

Outboard Boats and Motors

Sold and Serviced By
Power Equip. Center
Division of Elsea Inc.
1211 N. Court St.

26. Wanted to Buy

WANTED to buy International Utility tractor. Call Richard L. Hall, Route 3, Greenfield, 981-3831.

27. Pets

FREE Shepherd pups 983-3395.

BUNNY rabbits for sale, $1.50 each. Davis, 331 Houston St.

RABBITS for sale $1.25 each 474-6548. Tony Reeser.

AKC Bassett hound puppies for sale. 642-3422.

FOR sale, 1 year old female English Pointer $20.00. 474-6467.

29. Gar.-Produce-Seeds

CHERRIES for sale, 1250 S. Pickaway.

30. Livestock

27 FEEDER pigs. 474-2274.

PONIES for sale W. Zahard, Bolender-Pontius Road. 474-4370.

30. Livestock

YORKSHIRE Boars certified Ohio Superior. David Carr, Washington C.H. U.S. 35 west, phone (614) 335-5339.

32. Public Sale

"AUCTION"
Sponsored by the American Legion — Post 134 and Auxiliary Members
Date: June 28th
Time: 7:00 P.M.
Place: The Post Home — Route 23 South
Auctioneer: Jim Ford
Articles: All types of appliances, all styles of furniture, dishes and other items too numerous to mention.

Daily Television Schedule

WEDNESDAY

(C) Denotes Color

4:00 (4) Match Game — C; (6) Mike Douglas (in progress) — C; (10) Linkletter Show — C.
4:25 — (4) News — C.
4:30 — (4) Leave It To Beaver; (10) Movie — "The Fighting Lawman."
5:00 — (4) Man From U.N.C.L.E. — C; (6) Mister Ed.
5:25 —(6) McHale's Navy.
5:55 — (6) News —C.
6:00 — (4) News, Weather, Sports —C; (6) Merv Griffin — C; (10) News, Weather, Sports —C.
6:30 — (4) News — Huntley Brinkley — C; (10) News — Cronkite — C.
7:00 — (4) Truth or Consequences — C; (10) News, Weather, Sports — C.
7:30 — (4) Virginian — C; (6) Here Come The Brides—C; (10) Tarzan — C.
8:30 — (6) American West—c; (10) Good Guys — C.
9:00 — (4) Music Hall — C; (6) Drama Special — "The Strange Case of Dr. Jekyll and Mr. Hyde" — C; (10) Beverly Hillbillies — C.
9:30 — (10) Green Acres — C.
10:00 — (4)Outsider — C; (10) Hawaii Five-O — C.
11:00 — (4) News, Weather, Sports — C; (10) News, Weather, Sports — C.
11:25 — (6) News — C.
11:30 — (4) Johnny Carson — C; (10) Movie — "East Side, West Side."
11:55 — (6) Joey Bishop — C.
1:00 —(4) Insight — Religion — C.
1:30 — (4) News and Weather —C.

THURSDAY

(C) Denotes Color

4:00 — (4) Match Game — C; (6) Mike Douglas (in progress) — C; (10) Linkletter Show — C.
4:25 — (4) News — C.
4:30 — (4) Leave It To Beaver; (10) Movie — "The Chinese Ring.".
5:00 — (4) Girl From U.N.C.L.E. — C; (6) Mister Ed.
5:25 — (6) McHale's Navy.
5:55 — (6) News — C.
6:00 — (4) News, Weather, Sports — C; (6) Merv Griffin — C; (10) News, Weather, Sports — C.
6:30 — (4) News — Huntley, Brinkley — C; (10) News — Cronkite —C.
7:00 — (4) Truth or Consequences — C; (10) News, Weather, Sports — C.
7:30 — (4) Daniel Boone — C; (6) Flying Nun; (10) The Judge .— C.
8:00 — (6) That Girl — C; (10) Prisoner — C.
8:30 — (4) Ironside — C; (6) Bewitched — C.
9:00 — (6) Miss Wool Beauty Pageant — C; (10) Movie — "I'll Cry Tomorrow."
9:30 — (4) Dragnet — C.
10:00 — (4) Dean Martin — C; (6) Paul Anka Special — C.
11:00 — (4) News, Weather, Sports — C; (6) News — C.
11:15 — (10) News, Weather, Sports — C.
11:30 — (4) Johnny Carson — C; (6) Joey Bishop — C.
11:45 — (10) Movie — "Destry Rides Again."
1:00 — (4) Big Picture — Army — C.
1:30 — (4) News — C.

ORDINANCE NO. 48-69
AN ORDINANCE FIXING OVERTIME PAY FOR MEMBERS OF THE FIRE DEPARTMENT BELOW THE RANK OF CHIEF AND TO DECLARE AN EMERGENCY.

Whereas, this ordinance constitutes an emergency measure providing for the usual daily operation of a municipal department; and

WHEREAS, it is deemed essential that the rate of pay for overtime worked in the Fire Department be upgraded as to maintain our present status and to entice new applicants in order to alleviate the existing emergency.

BE IT ORDAINED by the Council of the City of Circleville, State of Ohio:

SECTION 1. That beginning with the 3rd day of June of the calendar year, 1969, that the rate of pay per hour for all firemenbelowthe per hour for all firemen below the rank of chief for hours worked in excess of fifty-six (56) hours per week shall be as follows: Time-and-a-half, based on their authorized salaries.

SECTION 2. Council declares this to be an emergency ordinance necessary for the preservation of the public peace, health and safety, such emergency arising out of the necessity to maintain present FIRE personnel and to entice new members to the force without undue delay, in order to correct a situation now deemed undesireable whereupon this ordinance shall take effect and be in force from and after its passage and approval by the mayor.

PASSED June 3, 1969
(S) Joseph F. Bell
President of Council
Attest: (S) Robert J. Shadley
Clerk
APPROVED June 4, 1969
(S) Richard L. Gerhardt
Mayor
June 18, 25,

IN THE COURT OF COMMON PLEAS OF PICKAWAY COUNTY, OHIO
PROBATE DIVISION
Victor E. Culp, Executor of the Estate of Theodore E. Culp, deceased,
Plaintiff,
vs.
Victor E. Culp, et al.,
Defendants.
NO. 23423
NOTICE
TO: RONALD D. CULP, BOX 161, CIRCLEVILLE, OHIO, 43113, AND BARBARA R. PEOPLES, 10612 HACKAMORE LANE, ST. LOUIS, MISSOURI:

Ronald D. Culp and Barbara R. Peoples, will take notice that on the 9th day of June, 1969, the undersigned, Victor E. Culp, as Executor of the estate of Theodore Culp, deceased, filed his Petition in the Court of Common Pleas of Pickaway County, Ohio, Probate Division, praying for sale of the following described real estate, to wit:

Situated in the State of Ohio, in the County of Pickaway, and in the Village of East Ringgold, and bounded and described as follows: Being Lots Numbers Twenty (20) and Twenty-one (21) in John May's Addition to the said Village of East Ringgold, Ohio.

The prayer of said Petition is for the sale of said real estate, and for other relief.

You are hereby notified that you are required to answer on or before the 21st day of July, 1969.

VICTOR E. CULP, EXECUTOR OF THE ESTATE OF THEODORE CULP, DECEASED.
Allan Berger, Attorney
June 11, 18, 25; July 2, 9, 16

ORDINANCE NO. 47-69
Introduced by Finance Committee
AN ORDINANCE FIXING OVERTIME PAY FOR MEMBERS OF THE EMPLOYEES OF THE DEPARTMENT OF WATERWORKS AND THE DEPARTMENT OF SEWAGE AND TO DECLARE AN EMERGENCY:

BE IT ORDAINED by the Council of the City of Circleville, State of Ohio:

SECTION 1: That beginning with the 3rd day of June of the calendar year 1969, that the rate of pay per hour for: the Water Department Maintenance for hours worked in excess of forty (40) hours per week shall be time - and - a - half; The Water Department Operators for hours worked in excess of forty four (44) hours per week shall be time-and-a- half; The Sanitary Sewer Department Maintenance for hours worked in excess of forty (40) hours per week shall be time-and- a- half; The Sanitary Sewer Department Operators for hours worked in excess of forty two (42) hours per week shall be time-and- a- half, and all time-and -a -half, based on their authorized salaries.

SECTION 2: That this ordinance is hereby declared to be an emergency measure necessary for the preservation of the public, peace, health and safety of this city, and for the further reason that it is necessary to provide for the overtime pay provided for herein immediately in order to provide the Department of Waterworks and The Department of Sewage of the City of Circleville, Ohio, with an adequate labor force.

WHEREFORE, this ordinance shall take effect and be in force immediately upon its passage and approval by the Mayor.

PASSED June 3, 1969
(S) Joseph F. Bell
President of Council
Attest Robert J. Shadley
APPROVED June 4, 1969
(S) Richard L. Gerhardt
Mayor
June 18, 25

SHERIFF'S SALE OF REAL ESTATE
The State of Ohio, Pickaway County.
Juanita J. Sockman
Plaintiff
vs.
Alfred E. Sockman
Defendant
NO. 25438

In pursuance of an Order of Sale in Partition in the above entitled action, I will offer for sale at public auction, at the door of the Court House in Circleville, Ohio, in the above named County, on Monday, the 7th day of July 1969, at 1:30 o'clock P.M., the following described real estate, situate in the County of Pickaway and State of Ohio, and in the Township of Deercreek to-wit:

Situated in the Township of Deercreek, County of Pickaway, and State of Ohio and bounded and described as follows:

Being part of original surveys Nos. 10649 and 9300, on the waters of Hay Run. Beginning at a stone in the westline of said survey No. 9300 in the Judas Road and corner to land of William Davison, thence with said road N. 73¾ degrees E. 93 poles and 17 links to a stone, corner to land of John Robinson; thence with his line N. 28 degrees W. 37½ poles to a stone; thence N. 33¼ degrees W. 84¼ poles to two barren oaks; southeast corner to Survey No. 9304; thence with the south line of the same N. 89 degrees W. 76 poles to a stone; thence S. 3½ degrees E. 16 poles and 8 links to a stone in the line of surveys Nos. 5229-3201; thence with said line S. 54¼ E. 93 poles and 9 links to a stone and two burr oaks (one cut down near a well), corner to said last named surveys; thence with the line thereof N. 98 degrees W. 21¾ poles to a dead burr oak; thence S. 21¾ degrees W. 22 poles to a stone; thence S. 5¾ degrees E. 40½ poles to the beginning, containing 54 acres and 147 poles of land, more or less. Being Tract No. 5 of the land described in the partition proceedings of Emily Ater vs. John Ater, et al., in the Court of Common Pleas, Pickaway County, Ohio.

SAVE AND EXCEPT THEREFROM THE FOLLOWING:

Beginning at an iron pin in the S. E. corner of Survey No. 9304 and common corner to Survey No. 10649; thence S. 32 deg. 36' E. 1406.21 ft. to an iron pin; thence S. 28 deg. 34' E. 616.70 ft. to point in center of Judas Road; thence with the road S. 73 deg. 45' W. 841.95 ft. to a point in the center of Judas Road; thence N. 16 deg. 15' W. 764.0 ft. to an iron pin; thence S. 73 deg. 45' W. 280.40 ft. to an iron pin; thence S. 16 deg. 15' E. 764.0 ft. to a point in the center of Judas Road; thence with said road S. 75 deg. 25' W. 436.40 ft. to a point in the center of Judas Road; thence N. 5 deg 06' W. 682.20 ft. to an iron pin; thence N. 22 deg. 24' E. 637.81 ft. to an iron pin; thence N. 56 deg. 06' W. 1182.47 ft. to a post; thence N. 1 deg. 59' W. 270.33 ft. to a post; thence S. 87 deg. 47' E. 1256.44 ft. to the place of beginning, being a part of original Survey Nos. 10649 and 9300, and containing 50.92 acres more or less.

The above description was platted from a field survey made by Dummond-Sifford Associates, registered surveyors, under the date of October 10, 1968.

Containing, after deducting said exception, 4.92 acres and listed in the Pickaway County tax duplicate as 4.00 acres.

Said Premises Located at Judas Road, 1 mile west of State Route No. 138.

Said Premises Appraised at $9,000.00 and cannot be sold for less than two-thirds of that amount.

TERMS OF SALE: 10 per cent down payment to be paid at time of sale, balance to be paid to the sheriff by cash or certified check upon confirmation of sale and delivery of deed.

Dwight E. Radcliff, Sheriff
Pickaway County, O.
Gerald T. Baynes, Attorney
June 4, 11, 18, 25; July 2

ORDINANCE NO. 44-69
AN ORDINANCE PROSCRIBING CERTAIN REGULATIONS TO HELP IN THE PREVENTION OF AND EXTINGUISHING OF FIRES:

WHEREAS, certain regulations are needed to aid in the prevention of and extinguishment of fires within the City, and

WHEREAS, Council is desirous of implementing such regulation to protect the citizens and property of Circleville and increase the public safety,

BE IT ORDAINED by the Council of the City of Circleville, State of Ohio:

SECTION 1: That the Safety Director be, and he hereby is, authorized to issue rules and regulations to establish certain streets, or parts of streets, alleys, or parts of alleys, as "Fire Lanes," for the use of, or movement of emergency equipment within the City of Circleville, Ohio, and on such street or alley, no person shall be permitted to park any vehicle or leave standing any vehicle, when posted with Fire Lane, or No Parking signs.

SECTION 2: That no person shall obstruct, interfere with or resist any fireman or other member of the Fire Department while in the performance of his duties; and no person shall interfere or tamper with any vehicle, hose hydrant, ladder or any other equipment of any kind which is the property of or under the control of the Fire Department of the City of Circleville, Ohio.

SECTION 3: That no person shall place or construct any trees, shrubbery, posts, poles, fences or any type of obstruction within five (5) feet of a fire hydrant, and no person shall allow any trees, shrubbery, posts, poles, fence or any type of obstruction to remain within five (5) feet of a fire hydrant.

SECTION 4: That any person who shall violate any of the Sections of this Ordinance or the rules or regulations provided for herein shall be deemed guilty of a misdemeanor and upon conviction thereof shall be fined not more than fifty ($50.00) dollars. In addition, the Safety Director may order the removal of the obstruction for any violation under Section 1 and 3 of this Ordinance.

SECTION 5: That this Ordinance shall take effect and be in force from and after the earliest period allowed by law and approval by the Mayor.

PASSED June 3, 1969
(S) Joseph F. Bell
President of Council
Attest (S) Robert J. Shadley
APPROVED June 4, 1969
(S) Richard L. Gerhardt
Mayor
June 18, 25

IN THE COURT OF COMMON PLEAS OF PICKAWAY COUNTY, OHIO
Herbert Hammel,
Plaintiff
vs.
Grace M. Hammel, an incompetent person, Kemper Hammel, Rosemary Schiering, Richard Eric Kaczmarek, a minor aged 16 years, Deborah Lee Kaczmarek, a minor aged 14 years, Hoyt Scott Kaczmarek, a minor aged 10 years, William J. Schildgen and Joan M. Schildgen, husband and wife, Guardians of Richard Eric Kaczmarek, Deborah Lee Kaczmarek and Hoyt Scott Kaczmarek, and Trustees under the Will of Mildred Lowden, deceased, for the Benefit of Richard Eric Kaczmarek, Deborah Lee Kaczmarek and Hoyt Scott Kaczmarek, and Rosemary Schiering, Guardian of Grace M. Hammel, an incompetent person,
Defendants
NO. 25530
LEGAL NOTICE

Richard Eric Kaczmarek, a minor aged 16 years, Deborah Lee Kaczmarek, a minor aged 14 years, Hoyt Scott Kaczmarek, a minor aged 10 years, William J. Schildgen and Joan M. Schildgen, husband and wife, Guardians of the persons Richard Eric Kaczmarek, Deborah Lee Kaczmarek and Hoyt Scott Kaczmarek, Trustees Under the Will of Mildred Lowden, deceased, for the benefit of Richard Eric Kaczmarek, Deborah Lee Kaczmarek, and Hoyt Scott Kaczmarek, and the persons having custody of the said minors, Richard Eric Kaczmarek, Deborah Lee Kaczmarek, and Hoyt Scott Kaczmarek, and with whom said minors reside, all of whom reside at 2515 Victor, Glenview, in the State of Illinois, Zip Code 60025, will take notice that on the 26th day of May, 1969, the plaintiff, Herbert Hammel, filed his petition against them in the Court of Common Pleas of Pickaway County, Ohio, the same being Cause No. 25530 in said Court, for the partition of certain real estate in said petition described, to wit:

Situated in the County of Pickaway, in the State of Ohio and in the City of Circleville and bounded and described as follows: Being a part of the north half of Lot Number 166 according to the original plat of said City, and according to the revised number of the lots of said City No. 48.

Beginning at the north west corner of said Lot No. 48, thence easterly 31 feet with the north line of said lot, to a stake; thence southwardly with a line parallel with the east line of said lot, 83 feet and 9 inches to a stake; thence westwardly with a line parallel with the north line of said lot, 31 feet to a stake in the west line of said lot; thence northwardly with said west line, 83 feet and 9 inches to the beginning.

Being the same premises described as Tract 2 in the Certificate for Transfer of Real Estate in the estate of Lewis C. Hammel, dated June 2nd, 1959, and recorded in Pickaway County Ohio Deed Records, Volume 163 at page 53. Said premises also known as No. 201 East High Street, Circleville, Ohio.

The prayer of said petition is for the partition of said premises, or if said premises can not be divided by metes and bounds without manifest injury to their value, then for an order of the court that said property be appraised and sold and the proceeds of such sale distributed and paid to the plaintiff and defendants herein, in lieu of their respective parts and portions of the estate, according to their rights therein, and for other equitable relief. Said defendants are required to answer said petition on the 21st day of July, 1969, or judgment will be taken against them.

HERBERT HAMMEL, Plaintiff
By Carl C. Leist, His Attorney
May 28; June 4, 11, 18, 25; July 2.

Classifieds

Phone 474-3131
Per word for 1 insertion 8c
(Minimum charge $1.00)
Per word for 3 insertions 16c
(Minimum 10 words)
Per word for 6 insertions 23c
(Minimum 10 words)
Per word for 24 insertions 60c
(4 weeks)
Minimum 10 words)
ABOVE RATES BASED ON CONSECUTIVE DAYS
Classified word Ads will be accepted until 4 p.m. previous day for publication the following day. The publisher reserves the right to edit or reject any classified advertising copy.
Error in Advertising
should be reported immediately. The Circleville Herald will not be responsible for more than one incorrect insertion.

2. Special Notice

I will not be responsible for debts made by any one else. Mrs. Ima Dingus, 375 E. Town Street.

PICK your own strawberries, Ernest Martin, Bell Station Road, Route 3, 474-6628. Must be 15 years or older.

3. Lost and Found

LOST: In Northend, black and tan coon hound. Reward, call 474-6990 or 622 Elm Avenue.

4. Business Service

IKES Septic tank and sewer cleaning service. Phone 474-4566.

WATER Softener salt. Steele Produce Company.

TREE trimming, removing, spraying, firewood and roof repair. Lincoln Isaac, phone 474-7272.

L. P. (Rick) Gallaugher, General Contractor, decorator, painter interior, exterior. Insured, free estimates. Phone 474-6539.

FOR the best in trash and rubbish hauling. Residential and Commercial. Call Larry's Refuse Hauler, 474-6174.

ZENITH TV Sales and Service. Keller TV Service in the Circleville, Stoutsville, Tarlton area. 474-4649.

SEPTIC tank and sewer cleaning. Service anywhere, anytime. Lincoln Isaac, phone 474-7272.

CHESTER Frazier, Refuse Hauling, 1222 Turner Drive, Circleville, Ohio, 474-7441.

PAINTING, commercial, residential, interior, exterior, quality work, free estimates. Avery (Bill) Heeter, 113 S. Pickaway Street. Phone 474-6422 after 5:30 p.m.

Auto Insurance
M. B. Griest
If your rates have gone up you may save important dollars by calling . . .
159 E. Main Phone 474-6284
NATIONWIDE INSURANCE CO
Home Office, Columbus, Ohio

Floorcovering
Kitchen Carpet
Indoor-Outdoor Carpet
Linoleum Ceramic
Formica Slate
Wallpaper Walltex
Venetian Blinds
Robert E. Dumm
115 Wilson Ave. — 474-5139

AWNINGS
Vinyl-Aluminum
Home
Specialties, Inc.
323 E. Main St
474-5044

HANING'S INC.
Plumbing — Heating
Roofing — Sheet Metal
Pumps and Repair
158 W. Main St.
Call Dale Conkle
Phone 474-4651

4. Business Service

TERMITES — Guaranteed control. Contact your reliable Kochheiser Hardware.

CARY Blevins tree trimming, roofing, spouting and chimney work. Free estimate, work guranteed 474-7863 or 474-2079.

Will Buy Your Furniture, Appliances or Will Sell on Commission Basis.
DENNIS AUCTION
South Bloomfield, Ohio
983-3611

For Any
Outdoor Furniture
Needs
Call
CELLAR LUMBER
474-6943
766 S. Pickaway

IKE'S
Septic Tank and Sewer Cleaning Service. All Work Guaranteed. To be sure, call . . .
474-4566

24-MINUTE DRY CLEANING

We'll dryclean a big 8-lb. load for you in our Frigidaire Dry Cleaner for only — $2.00
RADCLIFFE CLEANERS
215 E. Main St.

R. E.
Featheringham
Realtor and Auctioneer
983-3051 — Ashville

Colonel Jim Ford
Auction Service — Real Estate
Representing
E. R. Bennett
Realty Co.
Phone 474-4581

6. Male Help Wanted

MEN to drive refuse truck. Larry's 901 Clinton Street.

7. Female Help Wanted

BARMAID: Full time or part time, experience not necessary. Apply in person. Hanley's Cafe, 112 E. Main Street.

EVENINGS Free ??? No experience needed to earn 25 per cent commission demonstrating toys. No investment. Car necessary. Write Toy Ladies Party Plan; Johnstown, Pa. 15902.

WANTED: Seamstress, capable of altering men's clothes. Opportunity for advancement, good salary. Apply in person. King's Department Store.

7A. Help Wanted Gen.

DRAFTSMAN
$7800
Plant layout conveyer modification. Ground floor spot.
Phone Dick Parks 654-5323
SNELLING
Rm 209 Kresge Bldg., Lancaster

RECEPTIONIST
$350 FEE PAID
Good phone voice able to juggle lots a calls. Some typing.
Phone "Betty" 654-5323
SNELLING
Rm 209 Kresge Bldg., Lancaster

9. Situations Wanted

WANTED washing and ironing done anytime, 144 Cottage Hill, 474-8372.

WILL do babysitting in my home 983-3395, very capable.

18. Houses for Sale

TOP QUALITY
FOR THE DISCRIMINATING BUYER

SUBURBAN — 3 ENORMOUS bedrooms, ENTRANCE HALL, plenty of formal dining area, one of the most beautiful kitchens we have ever seen, built-in stove and oven, combination bath and dressing room, 2 car garage, full basement with "rec" room and paneled TV room and bath, many more extras — all this at a BARGAIN PRICE you won't believe! House MUST SELL — can show anytime.

JANE K. SPEAKMAN
Realtor, 474-2898

NEW LISTING

AND A REAL HONEY — COUNT THE WAYS

1. — Located north with easy access to both elementary and high schools i nan area of similarly priced homes.
2. — Carpeted living room, w/b fireplace.
3. — Complete built-in kitchen, stove, double oven, dishwasher and disposal.
4. — Paneled family room opening onto patio. Well located in house plan.
5. — Three really spacious bedrooms.
6. — Two ceramic tile baths.
7. — Finished basement — ready for teen age parties — yet room for fother's work shop.
8. — CENTRAL AIR CONDITIONING.
9. — Other goodies include slate entry, water softener, storms and screens, black toi.dpr tevarc-wo2
10. — Property is in A-1 CONDITION THROUGHOUT.
11. — The price is a real clincher — all this for well under $30,000.

For your appointment to see this fine property call

HATFIELD REALTY
103 E. Main St., Circleville, Ohio, 474-6294
Sales Associates:
Marjorie Spalding, 474-5204 Dwight Grubb, 474-4941
Hubert Puckett, 983-2594

10. Automobiles for Sale

1968 FAIRLANE V-8 standard, 2 door, hardtop $1,650. 332-3498.

1967, DELMONT 88, 4 door, sedan, power steering and power brakes $1,600. 474-5589.

1965 PONTIAC Grand Prix, white with Black interior, solid walnut paneled. 2 door hard-top. Bucket seats, console automatic on the floor, factory air condition, radio, heater, front and rear speakers, tacometer, $1,800. Call 983-2872. 79 Scioto St., Ashville, Ohio.

See the New 1969 Models
DODGE — CHRYSLER
On Display at
WES EDSTROM
MOTORS
150 East Main Street

12. Trailers

LOT for rent for Mobile Home, inquire at the Highlander.

FOR sale 1968 Nimrod Capri Camping trailer 474-6419.

RIGHT camping trailer, sleeps six, like new $495. Ashville 983-2866

13. Apartments for Rent

FURNISHED three room apartment, downtown area. 474-3795.

UNFURNISHED apartment for rent, 232 E. Main Street, 474-2485.

14. Houses for Rent

½ DOUBLE for rent 325 S. Pickaway Street, inquire 474-5765.

15. Sleeping Rooms

MOTEL by the week 1014 North Court, 474-3467.

17. Wanted to Rent

3 BEDROOM house, co-manager of Kroger's 474-6165.

SMALL house, Ashville or vicinity, preferably, 3 bedrooms, 3 adults one child. Call 983-2300.

18. Houses for Sale

3 BEDROOM house with large family room, plenty of yard, good location call 474-4292.

G.I. —0— down, $66.50 month plus taxes and insurance. Modestly priced five room home with enclosed back porch. Recently redecorated, paneled and good floors. Tree shaded lot, full basement, gas furnace, and nice bath. 148 Fairview.
SUE SPIRES, 474-2585
D. H. WATT, Realtor
474-5294

H NEW HOME H
3 bedroom, full basement, carport. Crissy Lee Subdivision, Kingston, O. Call STANLEY LEE, Chillicothe, 774-2905.
F. Don &
Larry Harden
Realtors
96 E. 4th St.
H Chillicothe, Ohio H

18. Houses for Sale

ENTERTAIN MUCH?

Here are two homes, both in prestige locations, which will make company a special pleasure.
THE LUXURY of central air conditioning is just one of the bonus features of this stone-trimmed home which offers three bedrooms, a paneled family room plus a basement game room. Two baths, two fireplaces, a two-car garage, An antique gas light adds to the charm of the exterior, and you will enjoy cooking on the stone barbecue. It's ready and waiting for you.

AN OVERSIZE FAMILY ROOM with a built-in charcoal grill — and a wonderful big screened porch to catch those summer breezes. Let us show you this three-bedroom home with 1½ baths; a separate utility room with a wealth of cabinets, a basement and two-car garage. Call now for an appointment.

E. R. Bennett, Realtor
127½ E. Main Street
474-2197
Mrs. Jeanne Bach 474-4134 | Jim Ford 474-4581 | Mrs. Leo Hedges 474-3304

23. Financial

THE OHIO REAL ESTATE INVESTMENT COMPANY

A Real Estate Investment Trust
Provides investors with an opportunity to own an interest in prime real estate, principally student housing at Miami University, a new Holiday Inn, and a large nursing home and office building in Cincinnati.
A history of growth in gross assets now totals over $10 million.
Attractively priced at $11 per share to return a generous 7% yield, of which approximately 92% was free from federal income tax as a return of capital due to depreciation allowances for the year 1968.
Potential income and equity growth through new acquisitions and mortgage retirement.
Prime properties with most tenants on long term leases. Sound management by Trustees with outstanding records of success.

This is neither an offer to buy or sell Trust Certificates. This offer is made by prospectus only to Residents of the State of Ohio. A copy of the prospectus may be obtained by writing or phoning:

Provident Securities, Inc.
E. R. Bennett, Realtor
Area Representative
127½ E. Main Street, Phone 474-2197

Name
Address
City State Zip Code

18. Houses for Sale

FOR sale by owner: 3 bedroom bi-level, carpeted living room, dining room, water softener, storm windows. Can be bought on loan assumption at 5½ per cent interest, under $18,500. Call 474-4327.

GARDEN CITY
By Owner
2 story colonial, 4 bedrooms, 1½ baths, living room and separate dining room carpeted, w/b fireplace, kitchen and family room combination, full basement. 474-4298

19. Farms for Sale

LIST your farms with George C. Barnes, Realtor.

21. Real Estate - Trade

CURTIS W. HIX
R. E. Broker and Auctioneer
— Salesmen —
W. E. Clark — 474-4200
Orren Stout — 474-2214
Office 228½ N. Court St.
Circleville, O. — 474-5190

Circleville Realty
WILLIAM BRESLER, Realtor
Off. 474-3795 Res. 474-5722
Loren Straight, 474-2439
Robert Burton, 474-3058
Ted Huston, 474-5503
Carl Agin, 474-4586
152 West Main Street

W. D. Heiskell and Son
Realtors
123 South Court St.
474-6137 (Office) 474-7144 (Res.)
Larry McFadden — 474-3995
Ruth McFadden — 474-3995
Charles Rose — 986-3164

22. Bus. Opportunities

FOR SALE: A & B Cab Company, cheap to right buyer for immediate sale, 474-3655.

23. Financial

INTERESTED in purchasing shares of permanent capitol stock of Scioto Building & Loan Co., of Circleville, Ohio. Any number of shares, all replies will be kept strictly confidential. Reply to Box 605-C c-o The Herald.

24. Misc. For Sale

SCAFFOLDING for sale 474-5072.

BOAT, motor, trailer, also 67 BSA 500 Series, reasonable 474-2778.

5 SPINDLE milk shake machine, $50. Puckett's Hamburger Inn.

RCA WHIRLPOOL air conditioner 17,500 BTU $100. 474-5633 after 5.

LATE model Whirlpool washer and dryer, like new, 474-7268.

NYLON carpet only $3.99 per sq. yard. Knopfs', corner of Main and Scioto.

3-4 TON air conditioner, excellent condition; refrigerator, excellent condition, 474-8205.

23" MOTOROLA color TV, cabinet model, 2 years old $300. Call 474-4827.

24. Misc. For Sale

FOR sale or lease. Restaurant fixtures at 138 West Main St. Best location in town. Call 474-2825.

SOFA bed sale, one group only $49.95. Knopf's, corner Main and Scioto.

11 CU. FT. General Electric deep freeze $75; General Electric Refrigerator $25. 474-5917.

FOR sale or to be made for snare timothy hay. Thomas Hockman, Laurelville, Ohio Phone 332-4367.

MEDITERREAN bedroom suite by Bassett, regular $479 on sale for $349. Knopf's, corner of Main and Scioto.

GOOD beige wool carpet and pad, 12' x 25', 12' x 13', 3' x 24' runner also 4 pair of draperies like new 983-2071.

REG. $189.95, living room suites, with heavy nylon coverings in gold, brown and green on sale $129.95. Matching coffee and two end tables only $9.95 if purchased with suites. Knopfs, corner of Main and Scioto.

Berkline rocker recliner special: heating pad and vibrator. Reg. $159.95. Now $129.95
MASON FURNITURE
121-125 N. Court Ct.

KIRBY SWEEPER
Runs like new. Has full set of cleaning attachments plus shampoo kit, grinder, massager, power floor polisher and many extras. Cash price $48.00. Trade-ins accepted. Use our Budget Plan. Phone 800-282-1418. No toll.

SEWING MACHINE
Modern Singer, fully equipped to Zig Zag. Sews all types of fancy stitches, makes buttonholes, satin stitches plus all general household sewing. $57.00 cash price. Trade-ins accepted. Use our Budget Plan. Phone 800-282-1418. No toll.

GOOD YEAR TIRES
Good selection of used tires, 4 and 6 ply. $1.50 and up
Our anniversary sale now in progress.
MAC'S, 113 E. Main

Myers Water Systems
For Farm & Suburban Homes
Kochheiser Hardware
113 W. Main St.

Small Engine Service
Briggs & Stratton
Lawson, Tecumseh, Jacobsen, Gravely, Homelite
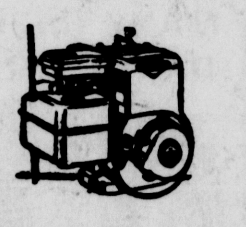
Contractors & Industrial Supply Company
Corner Route 22 & 56 West
Circleville, Ohio
474-7553
BOB JOHNSON, Owner

Outboard Boats and Motors

Sold and Serviced By
Power Equip. Center
Division of Elsea Inc.
1211 N. Court St.

26. Wanted to Buy

WANTED to buy International Utility tractor. Call Richard L. Hall, Route 3, Greenfield, 981-3831.

27. Pets

FREE Shepherd pups 983-3395.

BUNNY rabbits for sale, $1.50 each. Davis, 331 Houston St.

RABBITS for sale $1.25 each 474-6548. Tony Reeser.

AKC Bassett hound puppies for sale. 642-3422

FOR sale, 1 year old female English Pointer $20.00. 474-6467.

29. Gar.-Produce-Seeds

CHERRIES for sale, 1250 S. Pickaway.

30. Livestock

27 FEEDER pigs. 474-2274.

PONIES for sale W. Zahard, Bolender-Pontius Road. 474-4370.

30. Livestock

YORKSHIRE Boars certified Ohio Superior. David Carr, Washington C.H. U.S. 35 west, phone (614) 335-5339.

32. Public Sale

"AUCTION"

Sponsored by the American Legion — Post 134 and Auxiliary Members
Date: June 28th
Time: 7:00 P.M.
Place: The Post Home — Route 23 South
Auctioneer: Jim Ford
Articles: All types of appliances, all styles of furniture, dishes and other items too numerous to mention.

Daily Television Schedule

WEDNESDAY
(C) Denotes Color

4:00 — (4) Match Game — C; (6) Mike Douglas (in progress) — C; (10) Linkletter Show — C.
4:25 — (4) News — C.
4:30 — (4) Leave It To Beaver; (10) Movie — "The Fighting Lawman."
5:00 — (4) Man From U.N.C.L.E. — C; (6) Mister Ed.
5:25 — (6) McHale's Navy.
5:55 — (6) News — C.
6:00 — (4) News, Weather, Sports —C; (6) Merv Griffin — C; (10) News, Weather, Sports —C.
6:30 — (4) News — Huntley Brinkley — C; (10) News — Cronkite — C.
7:00 — (4) Truth or Consequences — C; (10) News, Weather, Sports — C.
7:30 — (4) Virginian — C; (6) Here Come The Brides—C; (10) Tarzan — C.
8:30 — (6) American West— c; (10) Good Guys — C.
9:00 — (4) Music Hall — C; (6) Drama Special — "The Strange Case of Dr. Jekyll and Mr. Hyde" — C; (10) Beverly Hillbillies — C.
9:30 — (10) Green Acres — C.
10:00 — (4)Outsider — C; (10) Hawaii Five-O — C.
11:00 — (4) News, Weather, Sports — C; (10) News, Weather, Sports — C.
11:25 — (6) News — C.
11:30 — (4) Johnny Carson — C; (10) Movie — "East Side, West Side."
11:55 — (6) Joey Bishop — C.
1:00 —(4) Insight — Religion — C.
1:30 — (4) News and Weather —C.

THURSDAY
(C) Denotes Color

4:00 — (4) Match Game — C; (6) Mike Douglas (in progress) — C; (10) Linkletter Show — C.
4:25 — (4) News — C.
4:30 — (4) Leave It To Beaver; (10) Movie — "The Chinese Ring.".
5:00 — (4) Girl From U.N.C.L.E. — C; (6) Mister Ed.
5:25 — (6) McHale's Navy.
5:55 — (6) News — C.
6:00 — (4) News, Weather, Sports — C; (6) Merv Griffin — C; (10) News, Weather, Sports —C.
6:30 — (4) News — Huntley, Brinkley — C; (10) News — Cronkite —C.
7:00 — (4) Truth or Consequences — C; (10) News, Weather, Sports — C.
7:30 — (4) Daniel Boone — C; (6) Flying Nun; (10) The Judge .— C.
8:00 — (6) That Girl — C; (10) Prisoner — C.
8:30 — (4) Ironside — C; (6) Bewitched — C.
9:00 — (6) Miss Wool Beauty Pageant — C; (10) Movie — "I'll Cry Tomorrow."
9:30 — (4) Dragnet — C.
10:00 — (4) Dean Martin — C; (6) Paul Anka Special — C.
11:00 — (4) News, Weather, Sports — C; (6) News — C.
11:15 — (10) News, Weather, Sports — C.
11:30 — (4) Johnny Carson — C; (6) Joey Bishop — C.
11:45 — (10) Movie — "Destry Rides Again."
1:00 — (4) Big Picture — Army — C.
1:30 — (4) News — C.

ORDINANCE NO. 48-69
AN ORDINANCE FIXING OVERTIME PAY FOR MEMBERS OF THE FIRE DEPARTMENT BELOW THE RANK OF CHIEF AND TO DECLARE AN EMERGENCY.

Whereas, this ordinance constitutes an emergency measure providing for the usual daily operation of a municipal department; and

WHEREAS, it is deemed essential that the rate of pay for overtime worked in the Fire Department be upgraded as to maintain our present status and to entice new applicants in order to alleviate the existing emergency.

BE IT ORDAINED by the Council of the City of Circleville, State of Ohio:

SECTION 1. That beginning with the 3rd day of June of the calendar year, 1969, that the rate of pay per hour for all firemenbelowthe per hour for all firemen below the rank of chief for hours worked in excess of fifty-six (56) hours per week shall be as follows: Time-and-a-half, based on their authorized salaries.

SECTION 2. Council declares this to be an emergency ordinance necessary for the preservation of the public peace, health and safety, such emergency arising out of the necessity to maintain present FIRE personnel and to entice new members to the force without undue delay, in order to correct a situation now deemed undesireable whereupon this ordinance shall take effect and be in force from and after its passage and approval by the mayor.

PASSED June 3, 1969
(S) Joseph F. Bell
President of Council
Attest: (S) Robert J. Shadley
Clerk
APPROVED June 4, 1969
(S) Richard L. Gerhardt
Mayor
June 18, 25,

IN THE COURT OF COMMON PLEAS OF PICKAWAY COUNTY, OHIO
PROBATE DIVISION
Victor E. Culp, Executor of the Estate of Theodore E. Culp, deceased,
Plaintiff,
vs.
Victor E. Culp, et al.,
Defendants.
NO. 23423
NOTICE
TO: RONALD D. CULP, BOX 161, CIRCLEVILLE, OHIO, 43113, AND BARBARA R. PEOPLES, 10612 HACKAMORE LANE, ST. LOUIS, MISSOURI:

Ronald D. Culp and Barbara R. Peoples, will take notice that on the 9th day of June, 1969, the undersigned, Victor E. Culp, as Executor of the estate of Theodore Culp, deceased, filed his Petition in the Court of Common Pleas of Pickaway County, Ohio, Probate Division, praying for sale of the following described real estate, to wit:

Situated in the State of Ohio, in the County of Pickaway, and in the Village of East Ringgold, and bounded and described as follows: Being Lots Numbers Twenty (20) and Twenty-one (21) in John May's Addition to the said Village of East Ringgold, Ohio.

The prayer of said Petition is for the sale of said real estate, and for other relief.

You are hereby notified that you are required to answer on or before the 21st day of July, 1969.

VICTOR E. CULP, EXECUTOR OF THE ESTATE OF THEODORE CULP, DECEASED.
Allan Berger, Attorney
June 11, 18, 25; July 2, 9, 16

ORDINANCE NO. 47-69
Introduced by Finance Committee
AN ORDINANCE FIXING OVERTIME PAY FOR MEMBERS OF THE EMPLOYEES OF THE DEPARTMENT OF WATERWORKS AND THE DEPARTMENT OF SEWAGE AND TO DECLARE AN EMERGENCY:

BE IT ORDAINED by the Council of the City of Circleville, State of Ohio:

SECTION 1: That beginning with the 3rd day of June of the calendar year 1969, that the rate of pay per hour for: the Water Department Maintenance for hours worked in excess of forty (40) hours per week shall be time - and - a - half; The Water Department Operators for hours worked in excess of forty four (44) hours per week shall be time-and-a- half; The Sanitary Sewer Department Maintenance for hours worked in excess of forty (40) hours per week shall be time-and- a- half; The Sanitary Sewer Department Operators for hours worked in excess of forty two (42) hours per week shall be time-and- a- half, and all time-and -a -half, based on their authorized salaries.

SECTION 2: That this ordinance is hereby declared to be an emergency measure necessary for the preservation of the public, peace, health and safety of this city, and for the further reason that it is necessary to provide for the overtime pay provided for herein immediately in order to provide the Department of Waterworks and The Department of Sewage of the City of Circleville, Ohio, with an adequate labor force.

WHEREFORE, this ordinance shall take effect and be in force immediately upon its passage and approval by the Mayor.

PASSED June 3, 1969
(S) Joseph F. Bell
President of Council
Attest Robert J. Shadley
APPROVED June 4, 1969
(S) Richard L. Gerhardt
Mayor
June 18, 25

SHERIFF'S SALE OF REAL ESTATE
The State of Ohio, Pickaway County.
Juanita J. Sockman
Plaintiff
vs.
Alfred E. Sockman
Defendant
NO. 25438

In pursuance of an Order of Sale in Partition in the above entitled action, I will offer for sale at public auction, at the door of the Court House in Circleville, Ohio, in the above named County, on Monday, the 7th day of July 1969, at 1:30 o'clock P.M., the following described real estate, situate in the County of Pickaway and State of Ohio, and in the Township of Deercreek to-wit:

Situated in the Township of Deercreek, County of Pickaway, and State of Ohio and bounded and described as follows:

Being part of original surveys Nos. 10649 and 9300, on the waters of Hay Run. Beginning at a stone in the westline of said survey No. 9300 in the Judas Road and corner to land of William Davison, thence with said road N. 73¾ degrees E. 93 poles and 17 links to a stone, corner to land of John Robinson; thence with his line N. 28 degrees W. 37½ poles to a stone; thence N. 33¼ degrees W. 84¼ poles to two barren oaks; southeast corner to Survey No. 9304; thence with the south line of the same N. 89 degrees W. 76 poles to a stone; thence S. 3½ degrees E. 16 poles and 8 links to a stone in the line of surveys Nos. 5229-3201; thence with said line S. 54¼ E. 93 poles and 9 links to a stone and two burr oaks (one cut down near a well), corner to said last named surveys; thence with the line thereof N. 98 degrees W. 21¾ poles to a dead burr oak; thence S. 21¾ degrees W. 22 poles to a stone; thence S. 5¾ degrees E. 40½ poles to the beginning, containing 54 acres and 147 poles of land, more or less. Being Tract No. 5 of the land described in the partition proceedings of Emily Ater vs. John Ater, et al., in the Court of Common Pleas, Pickaway County, Ohio.

SAVE AND EXCEPT THEREFROM THE FOLLOWING:

Beginning at an iron pin in the S. E. corner of Survey No. 9304 and common corner to Survey No. 10649; thence S. 32 deg. 36' E. 1406.21 ft. to an iron pin; thence S. 28 deg. 34' E. 616.70 ft. to point in center of Judas Road; thence with the road S. 73 deg. 45' W. 841.95 ft. to a point in the center of Judas Road; thence N. 16 deg. 15' W. 764.0 ft. to an iron pin; thence S. 73 deg. 45' W. 280.40 ft. to an iron pin; thence S. 16 deg. 15' E. 764.0 ft. to a point in the center of Judas Road; thence with said road S. 75 deg. 25' W. 436.40 ft. to a point in the center of Judas Road; thence N. 5 deg 06' W. 682.20 ft. to an iron pin; thence N. 22 deg. 24' E. 637.81 ft. to an iron pin; thence N. 56 deg. 06' W. 1182.47 ft. to a post; thence N. 1 deg. 59' W. 270.33 ft. to a post; thence S. 87 deg. 47' E. 1256.44 ft. to the place of beginning, being a part of original Survey Nos. 10649 and 9300, and containing 50.92 acres more or less.

The above description was platted from a field survey made by Dummond-Sifford Associates, registered surveyors, under the date of October 10, 1968.

Containing, after deducting said exception, 4.92 acres and listed in the Pickaway County tax duplicate as 4.00 acres.

Said Premises Located at Judas Road, 1 mile west of State Route No. 138.

Said Premises Appraised at $9,000.00 and cannot be sold for less than two-thirds of that amount.

TERMS OF SALE: 10 per cent down payment to be paid at time of sale, balance to be paid to the sheriff by cash or certified check upon confirmation of sale and delivery of deed.

Dwight E. Radcliff, Sheriff
Pickaway County, O.
Gerald T. Baynes, Attorney
June 4, 11, 18, 25; July 2

ORDINANCE NO. 44-69
AN ORDINANCE PROSCRIBING CERTAIN REGULATIONS TO HELP IN THE PREVENTION OF AND EXTINGUISHING OF FIRES:

WHEREAS, certain regulations are needed to aid in the prevention of and extinguishment of fires within the City, and

WHEREAS, Council is desirous of implementing such regulation to protect the citizens and property of Circleville and increase the public safety,

BE IT ORDAINED by the Council of the City of Circleville, State of Ohio:

SECTION 1: That the Safety Director be, and he hereby is, authorized to issue rules and regulations to establish certain streets, or parts of streets, alleys, or parts of alleys, as "Fire Lanes," for the use of, or movement of emergency equipment within the City of Circleville, Ohio, and on such street or alley, no person shall be permitted to park any vehicle or leave standing any vehicle, when posted with Fire Lane, or No Parking signs.

SECTION 2: That no person shall obstruct, interfere with or resist any fireman or other member of the Fire Department while in the performance of his duties; and no person shall interfere or tamper with any vehicle, hose hydrant, ladder or any other equipment of any kind which is the property of or under the control of the Fire Department of the City of Circleville, Ohio.

SECTION 3: That no person shall place or construct any trees, shrubbery, posts, poles, fences or any type of obstruction within five (5) feet of a fire hydrant, and no person shall allow any trees, shrubbery, posts, poles, fence or any type of obstruction to remain within five (5) feet of a fire hydrant.

SECTION 4: That any person who shall violate any of the Sections of this Ordinance or the rules or regulations provided for herein shall be deemed guilty of a misdemeanor and upon conviction thereof shall be fined not more than fifty ($50.00) dollars. In addition, the Safety Director may order the removal of the obstruction for any violation under Section 1 and 3 of this Ordinance.

SECTION 5: That this Ordinance shall take effect and be in force from and after the earliest period allowed by law and approval by the Mayor.

PASSED June 3, 1969
(S) Joseph F. Bell
President of Council
Attest (S) Robert J. Shadley
APPROVED June 4, 1969
(S) Richard L. Gerhardt
Mayor
June 18, 25

IN THE COURT OF COMMON PLEAS OF PICKAWAY COUNTY, OHIO
Herbert Hammel,
Plaintiff
vs.
Grace M. Hammel, an incompetent person, Kemper Hammel, Rosemary Schiering, Richard Eric Kaczmarek, a minor aged 16 years, Deborah Lee Kaczmarek, a minor aged 14 years, Hoyt Scott Kaczmarek, a minor aged 10 years, William J. Schildgen and Joan M. Schildgen, husband and wife, Guardians of Richard Eric Kaczmarek, Deborah Lee Kaczmarek and Hoyt Scott Kaczmarek, and Trustees under the Will of Mildred Lowden, deceased, for the Benefit of Richard Eric Kaczmarek, Deborah Lee Kaczmarek and Hoyt Scott Kaczmarek, and Rosemary Schiering, Guardian of Grace M. Hammel, an incompetent person,
Defendants
NO. 25530
LEGAL NOTICE

Richard Eric Kaczmarek, a minor aged 16 years, Deborah Lee Kaczmarek, a minor aged 14 years, Hoyt Scott Kaczmarek, a minor aged 10 years, William J. Schildgen and Joan M. Schildgen, husband and wife, Guardians of the persons Richard Eric Kaczmarek, Deborah Lee Kaczmarek and Hoyt Scott Kaczmarek, Trustees Under the Will of Mildred Lowden, deceased, for the benefit of Richard Eric Kaczmarek, Deborah Lee Kaczmarek, and Hoyt Scott Kaczmarek, and the persons having custody of the said minors, Richard Eric Kaczmarek, Deborah Lee Kaczmarek, and Hoyt Scott Kaczmarek, and with whom said minors reside, all of whom reside at 2515 Victor, Glenview, in the State of Illinois, Zip Code 60025, will take notice that on the 26th day of May, 1969, the plaintiff, Herbert Hammel, filed his petition against them in the Court of Common Pleas of Pickaway County, Ohio, the same being Cause No. 25530 in said Court, for the partition of certain real estate in said petition described, to wit:

Situated in the County of Pickaway, in the State of Ohio and in the City of Circleville and bounded and described as follows: Being a part of the north half of Lot Number 166 according to the original plat of said City, and according to the revised number of the lots of said City No. 48.

Beginning at the north west corner of said Lot No. 48, thence easterly 31 feet with the north line of said lot, to a stake; thence southwardly with a line parallel with the east line of said lot, 83 feet and 9 inches to a stake; thence westwardly with a line parallel with the north line of said lot, 31 feet to a stake in the west line of said lot; thence northwardly with said west line, 83 feet and 9 inches to the beginning.

Being the same premises described as Tract 2 in the Certificate for Transfer of Real Estate in the estate of Lewis C. Hammel, dated June 2nd, 1959, and recorded in Pickaway County Ohio Deed Records, Volume 163 at page 53. Said premises also known as No. 201 East High Street, Circleville, Ohio.

The prayer of said petition is for the partition of said premises, or if said premises can not be divided by metes and bounds without manifest injury to their value, then for an order of the court that said property be appraised and sold and the proceeds of such sale distributed and paid to the plaintiff and defendants herein, in lieu of their respective parts and portions of the estate, according to their rights therein, and for other equitable relief. Said defendants are required to answer said petition on the 21st day of July, 1969, or judgment will be taken against them.

HERBERT HAMMEL, Plaintiff
By Carl C. Leist, His Attorney
May 28; June 4, 11, 18, 25; July 2.

RESOLUTION NO. 41-69

A resolution authorizing the Mayor of Circleville to sign an agreement to obtain membership in the Central Ohio Law Enforcement Council (COLEC), on behalf of the city of Circleville, and declaring an emergency.

Whereas, communities in the counties of Delaware, Fairfield, Franklin, Licking, Madison, Pickaway, and Union, have many common problems that transcend their individual borders; and,

Whereas, there has been formed the Central Ohio Law Enforcement Council (COLEC) by various political subdivisions of the aforementioned counties in the State of Circleville; and,

Whereas, bylaws for the aforesaid agency, attached hereto, have been promulgated and are hereby approved by the council of the city of Circeville; and,

Whereas, there are problems in the area of crime and law enforcement within the region; and,

Whereas, COLEC qualifies as an organization of public officials who represent political jurisdictions within this district; and,

Whereas, the council of the city of Circleville deems it necessary that the city of Circleville become a member of COLEC in order for it to participate in federal and state grants under federal and state laws;

Now therefore be it resolved by the council of the city of Circleville, state of Ohio:

SECTION 1: That said city of Circleville does hereby enter into an agreement and pledge its support and cooperation to and with other boards of county commissioners, city and village councils and other political subdivisions of the state and as may from time to time similarly desire to cooperate in the formation, maintenance and operation of COLEC.

SECTION 2: That the Mayor be, an he is hereby, authorized and directed to seek membership for the city of Circleville and COLEC.

SECTION 3: That the Mayor is further authorized to sign any agreement, contract, and-or documents necessary in order to obtain membership in COLEC for their own behalf of the city of Circleville.

SECTION 4: That the city of Circleville may withdraw its maintenance and cooperation hereunder at any time by resolution to do so and delivering a certified copy thereof approved by its council to the COLEC at least 60 days prior to the actual date of withdrawal.

SECTION 5: That in the interest of public health, safety and welfare, an emergency is hereby declared and this resolution shall take effect and be in force from and after its adoption and approval by the Mayor.

PASSED June 3, 1969
(S) Joseph F. Bell
President of Council
ATTEST (S) Robert J. Shadley
APPROVED June 4, 1969
(S) Richard L. Gerhardt
Mayor
June 18, 25

BYLAWS
PREAMBLE

We believe that general local governments in Delaware, Fairfield, Franklin, Licking, Madison, Pickaway, and Union Counties have many common problems that transcend their individual borders. We realize that our destinies rest with the interdependent actions of the family of local governments which comprise our region (district).

We seek a collective approach to law enforcement at this time through the vehicle of a district law enforcement council. Provided, however, that such council be:

1) a voluntary organization.
2) one that utilizes cooperative effort while insuring that no aspect of home rule be sacrificed, and that no jurisdiction be obligated financially at any time without its consent.

Therefore, the Central Ohio Law Enforcement Council is hereby established by its member agencies as a regional council under sections 167.01 to 167.08 of the Ohio Revised Code. The council is organized for the purpose of providing a permanent forum for discussion and study of problems of mutual interests and concern to the counties, cities and villages in the seven-county area, and for the development of policy and action recommendations for implementation either by the Council of Governments, itself, or by one or more of the local governing bodies. Specifically, the purpose of the Council shall be:

1. To serve as a forum for discussion of area-wide law enforcement problems;
2. To provide organizational machinery to insure effective communication and coordination among governmental agencies;
3. To serve as a vehicle for the collection and exchange of information of area-wide law enforcement interests;
4. To promote intergovernmental cooperation through such devices as reciprocal service agreements, mutual aid, and parallel action;
5. To serve as a vehicle by which common law enforcement services can be provided to individual governmental agencies in a more efficient and effective manner.

I. PURPOSE

The Central Ohio Law Enforcement Council (hereinafter referred to as the Council, or Council of Governments) shall be a voluntary organization of local governments in the aforesaid counties to foster a cooperative effort in resolving problems, policies, and plans that are common and regional, with maximum efficiency and economy.

II. FUNCTIONS

A. The Council shall have the power to:

1. Study law enforcement problems common to two or more members of the council.
2. Promote cooperative arrangements and coordinate action among its members, and between its members and other agencies of local or state governments and the Federal government.
3. Make recommendations for review and action to the members and other public agencies that perform functions within the region.
4. Perform planning directly by personnel of the council, or under contracts between the council and other public or private planning agencies. To undertake studies, collect data, develop regional plans and programs, engage in such other law enforcement activities as the agency find necessary or desirable for the solution of problems in such district or regions. To the maximum extent feasible, all grants under this subsection shall be for activities relating to all the developmental aspects of the total district.

B. The Council may:

1. Review, evaluate, comment upon, and make recommendations relative to the planning and programming, and the location, financing, and scheduling of law enforcement programs within the District and affecting the development of the area;
2. Act as an agency for coordinating, based on district-wide comprehensive law enforcement planning and programming, local public policies and activities affecting the development of the region or area.

C. The Council may, by appropriate action of the governing bodies of the members, perform such other functions and duties as are performed or capable of performance by the members and necessary or desirable for dealing with law enforcement problems of mutual concern.

D. The authority granted to the council by this section or in any agreeement by the members thereof shall not displace any existing municipal, county or regional or other planning commission or planning agency in the exercise of its statutory powers.

III MEMBERSHIP

A. Eligibility — All cities, villages and counties included in the counties of Delaware, Fairfield, Franklin, Licking, Madison, Pickaway, and Union Counties shall be eligible for membership.

B. Conditions — A local government to secure and retain membership in the Council shall:

1. Formally enter in the intergovernmental agreement creating the council, and
2. Pay the annual membership fee

C. Withdrawal — A member local government of the Council may withdraw upon written notice to the Council to be effective sixty days after receipt of the notice by Council.

D. Representation — Each member local government is solely responsible for selecting and removing its representative(s) and alternate (s) to the Council. A person may represent only one member local government of the Council. The person shall be a member of the local governing body or its chief administrative officer or a properly designated representative.

IV. POLICY BODIES

The Council will have two policy bodies — a General Assembly and an Executive Committee.

A. The General Assembly

1. Each Government One Vote. Each member local government with one voting representative on the General Assembly.
2. Quorum. A quorum of the General Assembly shall consist of a majority of the total voting membership.
3. Routine Voting. Unless otherwise specified, voting in the General Assembly on any question, for passage, will require an affirmative simple majority of those present and voting.
4. Meetings. The General Assembly shall meet at least twice a year, or upon call of its chairman or the Executive Committee or ten per cent of the voting representatives of the General Assembly.
5. Responsibilities. All powers are reserved to the General Assembly except those delegated to the Executive Committee under the bylaws or by resolution of the General Assembly. The powers of the General Assembly shall include, but not be limited to, the following:

a. Adopt Council budget and membership fee schedules.
b. Adopt and-or amend bylaws.
c. Review any action of the Executive Committee.
d. Propose, initiate, or approve any study, policy discussion, plan or other council matter.
e. Resolve any membership questions.

B. Executive Committee

1. Membership. The members of the Executive Committee shall be selected from the jurisdictions represented on the General Assembly on the following basis:

a. One for each county.
b. One for the cities and villages in each of the counties of Delaware, Fairfield, Madison, Pickaway, and Union.
c. Two for the cities and villages in the county of Licking.
d. Two for the cities and villages, with the exception of the City of Columbus, in the County of Franklin.
e. Three for the City of Columbus.

2. Selection of Representatives. Each jurisdiction which is specifically granted representation on the Executive Committee shall designate its members. Members who are to represent multiple jurisdictions shall be chosen by a caucus of those jurisdictions. Vacancies shall be filled in the same manner. Executive Committee members so elected shall serve for terms of one year (or until a successor is duly elected and such terms shall begin on such date as the jurisdiction or caucus may determine. Alternates shall be selected in the same manner.
3. Quorum. A quorum of the Executive Committee shall consist of a simple majority of its total voting membership.
4. Voting. Voting on any question for passage will require a simple majority vote of those members present.
5. Non-voting Representatives. The State of Ohio shall have an exofficio non-voting seat on the Executive Committee.
6. Meetings. The Executive Committee should meet at least every month or on call of its Chairman, or at the direction of the General Assembly, or upon call of five voting representatives of the Executive Committee.
7. Responsibilities. The functions and responsibilities of the Executive Committee shall include:

a. Propose an annual budget and membership fee schedules to the General Assembly.
b. Fix salary of staff members.
c. Approve district law enforcement studies and plans and to provide for implementation of such plans.
d. Serve as financial control body and receive funds for the council.
e. Handle all routine matters.
f. Submit minutes of its proceedings to the General Assembly.
g. Appoint a law enforcement Advisory Committee, or such other ad hoc or special committees to deal with the above functions and responsibilities.

8. Loans, Grants, Contributions. The Council may apply for, receive, accept, expend, and disburse grants, gifts, contributions, loans and any other assistance inthe form of money, property, labor, and any other assistance in the and private sources, including assistance agencies, the State of Ohio and instrumentalities of the United States and including the application for, receipt, and acceptance, on behalf of the Council or on behalf of any of its members units, for assistance from agencies, the State of Ohio and instrumentalities of the United States. The Council shall do all things necessary to apply for, receive, and administer such assistance in accordance with the laws and administrative rules and regulations of the State of Ohio and the United States, where appropriate, and in accordance with the law of Ohio and with the Bylaws of the Council. It may contract or enter into agreements with any person, federal, state, or local agency, or public or private organization, and any local agency or political subdivision of the State may contract with it, to carry out the purpose of the Council as specified in these bylaws, or for which assistance is accepted, including contracts for grants, loans, loans and grants, contributions, and any other assistance available from agencies of the State of Ohio and instrumentalities of the United States and may enter in contracts let in connection with any project for which assistance is received stipulations requiring that the contractor and any sub-contractor comply with requirements as to minimum wages, hours of work, and any condition which the State of Ohio and the United States has attached to its financial aid to the project.

C. Officers. The Executive Committee by simple majority of those present and voting shall elect a chairman, vice chairman, treasurer and secretary from the membership of the Executive Committee. The chairman and vice-chairman must be representatives from different forms of local government and must be locally elected officials. The Treasurer shall be the fiscal officer and shall receive, deposit, invest and disburse the funds of the Council in the manner authorized by the bylaws or action by the Council. The officers shall serve in the same capacity for both the Executive Committee and the General Assembly. Terms shall be for one year or until a successor it duly elected. Upon vacancy occuring in the office of chairman, the vice-chairman shall automatically become chairman for the balance of the unexpired term. Upon a vacancy occurring in the office of the vice-chairman, treasurer or secretary, the Executive committee shall select an appropriate member to serve the balance of the unexpired term.

V. PROGRAM ACTIVITIES

A. General. The Council may enter into whatever cooperative program activities the membership shall select in accordance with its bylaws and intergovernmental agreement, provided, however, that no member government will be bound by any action of the Council without its consent.

B. District Planning. The Council responsibilities in this program area will include:

1. To adopt goals and establish policies to guide district law enforcement planning.
2. To be responsible for developing, approving, and implementing a district law enforcement plan through member governments.
3. To review and approve the district planning program and budget.
4. To provide the financial basis for district planning as is necessary.

C. Annual Report. The Council shall make an annual report of its activities to the member governments.

VI. LAW ENFORCEMENT ADVISORY COMMITTEE

There shall be a Law Enforcement Advisory Committee of the council which shall be organized and shall be responsible for functions as hereinafter set forth:

A. Membership: The membership of the Law Enforcement Advisory Committee shall have member representation from all seven counties of the area. The committee shall have members which represent the following areas:

1. Municipal police
2. County Sheriffs
3. Courts
4. Juvenile activities
5. Corrections
6. Citizen participation.

B. The law enforcement Committee Shall:

1. Advise and consult with full-time staff members on law enforcement activities.
2. Provide to the Executive Committee information concerning law enforcement activities.
3. Study law enforcement problems of the district and make recommendations for service programs relating to law enforcement for implementation by the Council or by individual agencies.

C. Meetings. The Law Enforcement Committee shall meet monthly, or as necessary. Time, date, and location of regular meetings of the committee shall be determined by the council chairman. An agenda shall accompany notices of each meeting. Minutes of such meetings shall be submitted to the General Assembly Executive Committee and members of the Committee.

VII. STAFF

The Council shall have staff as provided for by the Executor Committee. The Planning Officer will be appointed and removed by the Executive Committee. All staff operations and personnel will be responsible to the Executive Committee.

VIII. FINANCE

A. Fiscal Year. The fiscal year of the Council shall commence on January 1.

B. Budget and Adoption and Membership Fees. The Council budget shall be adopted by the General Assembly on or before November 1 of each year. Upon adoption of the annual budget, the General Assembly shall fix the membership fees for all members in amounts sufficient to provide the funds required by the budget. Membership fees, if any, shall be due and payable on January 1 of each year. Any member which has not paid the membership fee, if any, by January 30 of each year shall be referred to the Executive Committee for appropriate action.

C. Withdrawal. No membership fee shall be returned to any member government in case of withdrawal.

D. Annual audit. The Executive Committee shall cause an annual audit to be performed, if necessary, by the Ohio Auditor of State of the financial affairs of the Council. Report of such audit, if any, shall be made available to members of the Council.

IX PARLIAMENTARY AUTHORITY

The rules contained in Robert's Rule of Order, Revised shall govern the Council in all cases to which they are applicable, and in which they are not inconsistent with the Bylaws or the special rules of order of this organization.

X. AMENDMENTS OF BYLAWS

An amendment to the Bylaws may be presented at any meeting but shall not be considered for passage until the following meeting. Passage of any amendment shall require the affirmative vote of at least fifty-five percent (55 per cent) of the total voting membership.

XI CONFLICTS

Should any portion of these bylaws conflict with the statutory requirements of the Ohio Revised Code, Section 167.01 to 167.08 which provide for an organization such as this Council, such statutory requirement shall prevail over that portion of the bylaws.

June 18, 25

ORDINANCE NO. 46-69
AN ORDINANCE AUTHORIZING THE MAYOR TO ENTER INTO CONTRACT WITH CIRCLEVILLE TOWNSHIP FOR AND IN BEHALF OF THE CITY OF CIRCLEVILLE, TO PROVIDE FIRE PROTECTION FOR SAID TOWNSHIP AND TO DECLARE AN EMERGENCY:

WHEREAS, The Trustees of Circleville Township are desirous of continuing the use of the City of Circleville's Fire Department to provide fire protection for the township, the present contract expiring on June 30th, 1969, and

WHEREAS, to provide for such fire protection, it is necessary to execute an agreement and contract between the City and Township.

NOW THEREFORE BE IT ORDAINED by the Council of the City of Circleville, State of Ohio:

Section 1: That the Mayor be and hereby is authorized to enter into and execute such agreements and contract as are necessary to provide Circleville Township with fire protection.

Section 2: That the terms and conditions of the contract be such that the City of Circleville be paid a minimum fee of $3,000 per year plus an additional fee of $50.00 per fire run for providing Circleville Township with fire protection; payment being made as follows: half the minimum fee to be paid upon signing the contract and the remainder by December 31st, 1969, with settlements on the fees per fire run paid quarterly.

Section 3: That the length of the contract shall be for no longer than one year.

Section 4: That this ordinance is hereby declared to be an emergency measure necessary for the preservation of public, peace, health and safety of the City and its surrounding areas and for the further reason that the present contract with Circleville Township will expire June 30th, 1969 and unless such emergency is declared, said Township would remain unprotected and without adequate fire protection.

WHEREFORE this ordinance shall be effective immediately after its passage and approval of the Mayor.

PASSED June 3, 1969
(S) Joseph F. Bell
President of Council
Attest (S) Robert J. Shadley
APPROVED June 4, 1969
(S) Richard L. Gerhardt
Mayor
June 18, 25,

ORDINANCE NO. 50-69
AN ORDINANCE FIXING OVERTIME PAY FOR MEMBERS OF THE POLICE DEPARTMENT BELOW THE RANK OF CHIEF AND TO DECLARE AN EMERGENCY.

WHEREAS, this ordinance constitutes an emergency measure providing for the usual daily operation of a municipal department; and

WHEREAS, it is deemed essential that the rate of pay for overtime worked in the Police Department be upgraded as to maintain our present status and to entice new applicants in order to alleviate the existing emergency.

BE IT ORDAINED by the Council of the City of Circleville, State of Ohio:

SECTION 1: That beginning with the 3rd day of June of the calendar year, 1969, that the rate of pay per hour for all policemen below the rank of chief for hours worked in excess of forty-eight (48) hours per week shall be as follows: Time-and-a-half, based on their authorized salaries.

SECTION 2: Council declares this to be an emergency ordinance necessary for the preservation of the public peace, health and safety, such emergency arising out of the necessity to maintain present police personnel and to entice new members to the force without undue delay, in order to correct a situation now deemed undesireable, whereupon this ordinance shall take effect and be in force from and after its passage and approval by the mayor.

PASSED June 3, 1969
(S) Joseph F. Bell
President of Council
Attest (S) Robert J. Shadley
Clerk
APPROVED June 4, 1969
(S) Richard L. Gerhardt
Mayor
June 18-25

SHERIFF'S SALE OF REAL ESTATE

The State of Ohio, Pickaway County
Loren Finley
Plaintiff
vs.
Dorothy H. Geiger
Defendant
NO. 25371

In pursuance of an Alias Order of Sale in Partition in the above entitled action, I will offer for sale at public auction, at the door of the Court House in Circleville, Ohio, in the above named County, on Monday, the 30th day of June 1969, at 1:30 o'clock P.M., the following described real estate, situated in the County of Pickaway and State of Ohio, and in the Township of Walnut to-wit:

TRACT NO. 1:
First Parcel:
Being a part of the northeast quarter of Section 12, Township 9, Range 21, M. S. Beginning at an iron stake, the northwest corner of said quarter section; thence with the half section line S. 3½ deg. W. 864 feet to a stone in the center of the county road; thence with the center of said road S. 88 1-3 deg. E. 907½ feet to a stone in the center of the road; thence N. 3½ deg. E. 862 feet to a stone in the north line of said quarter; thence with the section line N. 86 deg. 35' W. 907½ feet to the beginning, containing eighteen acres, more or less. State Rt. No. 752

Prior Reference: Certificates for Transfer of Real Estate recorded Deed Book 140, page 115, and 137, page 156, Pickaway County Records.

Second Parcel:
Being all that portion of the tract of land conveyed to the said Peter Hall by Manasseh Glick, Executor of Daniel Karshner, deceased, by deed dated April 1, 1881 and recorded in Book 49, page 174 of the Records of Deeds of Pickawav County, Ohio, which lies north of the section line, excepting ten (10) acres off the west end of said premises; said residue herein described contains 62½ acres, more or less. State Rt. No. 752

Third Parcel:
Being ten (10) acres off the west side of a tract of land conveyed by the said Peter Hall and wife to Samuel Hall by deed dated August 21, 1902, said land lying north of the Royalton Road. Said ten (10) acres herein conveyed, being the ten acres adjoining a tract of eighteen (18) acres heretofore conveyed by the said Peter Hall and wife to William Hall. State Rt. No. 752

Prior Reference, Parcels Two and Three, Certificate for Transfer of Real Estate recorded Deed Book 140, page 114; Quit-Claim Deed recorded Deed Book 141, page 140, Pickaway County Records.

TRACT NO. 2: Also the following real estate situated in the same Township, County and State and bounded and described as follows:
Being a part of the northwest quarter of Section One (1) in Township Nine (9) Range Twenty one (21) M. S. Beginning at a stone N. W. Corner to said quarter Section; thence with the section line S. 1¼ deg. W. 115 poles to a stone northwest corner to David Longenbaugh's five acre lot; thence with his line S. 89 deg. E. 40 poles to a stone; thence south 1¼ deg. W. 20 poles to a stone, in the south line of said quarter section; thence with said line S. 89 deg. E. 60 20 poles to a stone; thence N. 1¼ deg. E. 134½ poles to a stone in the section and Township lines; thence with said line N. 88¾ deg. W. 100 poles and 20 links to the beginning, containing eighty (80) acres of land more or less; EXCEPTING therefrom, three-fourths (¾) of an acre thereof, heretofore conveyed by Peter Hall and wife to Lewis Scothorn for a roadway. Ett-Noecker Road

Prior Reference: See Deed Book 124, Page 320, Pickaway County Records.

TRACT NO. 3: Also the following real estate situated in the same Township, County and State and bounded and described as follows:
Being the west part of the north-east quarter of Section No. 2: Beginning at a stone in the section and township line, northwest corner of a tract of 61.77 acres; thence S. 5 deg. W. 34 chains to a stone in the line of land of Maggie F. Mader; thence with her line N. 85 deg. 10' W. 24.53 chains to a stone, corner to W. H. Reed's land; thence N. 4 deg. 50' E. 22.86 chains to a stone corner to land of S. E. and Ida E. Long; thence with two lines of said Longs' land S. 85 deg. E. 12.80 chains to a stone; thence N. 5 deg. E. 11.27 chains to a stone in the section and Township line; thence S. 84 deg. and 55' E. 11.80 chains to the beginning, containing sixty-nine and 30-100 (69.30) acres of land, more or less and being the west part of said tract of 128 acres as mentioned and described in said last will and testament, EXCEPTING THEREFROM 10 acres more or less sold and conveyed by Grantors herein, out of the northwest part of the above tract, to William Dum and Mary Ida Dum in 1917. Madison Walnut Road.

Prior Reference: Deed Book 129, page 45 and Deed Book 135, page 288, Pickaway County Records.

Said Premises Located at:
TRACT NO. 1 — State Route No. 752 west of State Route No. 674 in Walnut Township.
TRACT NO. 2 — Ett-Noecker Road, south of Madison-Walnut Road in Walnut Township.
TRACT NO. 3 — Madison-Walnut Road, west of Ett-Noecker Road in Walnut Township.

Said Premises Appraised at:
TRACT NO. 1, 90.50 Acres, $24,887.50
TRACT NO. 2, 79.25 Acres, $25,756.25
TRACT NO. 3, 59.30 Acres, $14,815.00
each said tracts cannot be sold for less than two-thirds of their appraised value.

TERMS OF SALE: 10 per cent down payment to be paid at time of sale, balance to be paid to the Sheriff by cash or certified check upon confirmation of the sale and delivery of deed.

Dwight E. Radcliff, Sheriff
Pickaway County, O.
Simkins and Young, Attorney
May 28, June 4, 11, 18, 25, 1969

Tiger by Bud Blake

Flash Gordon by Dan Barry

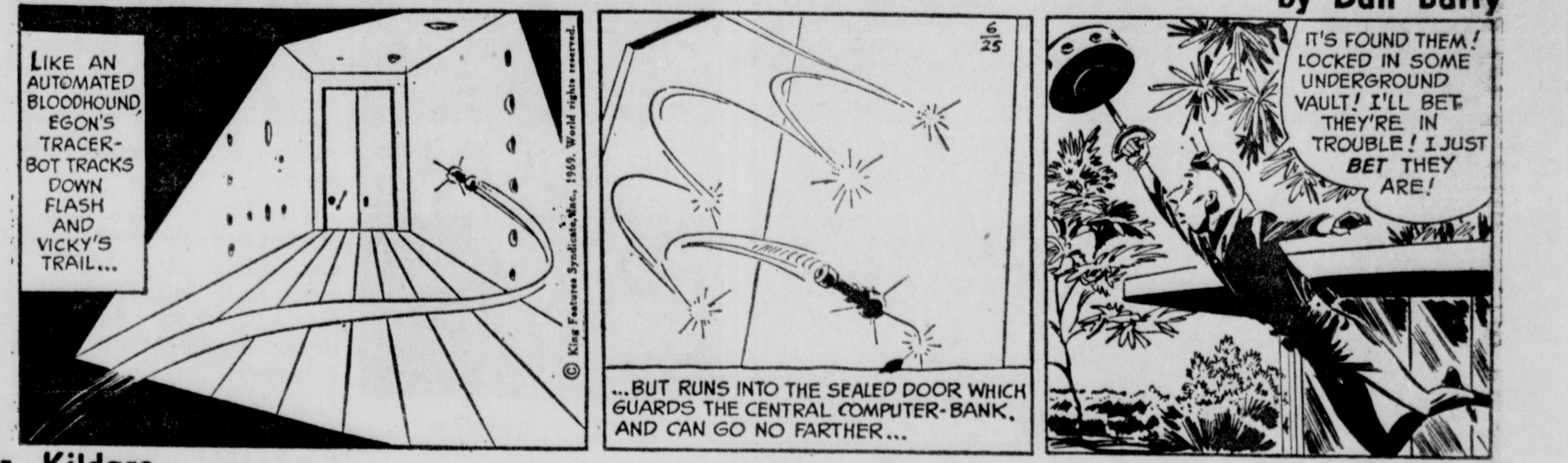

Dr. Kildare by Ken Bald

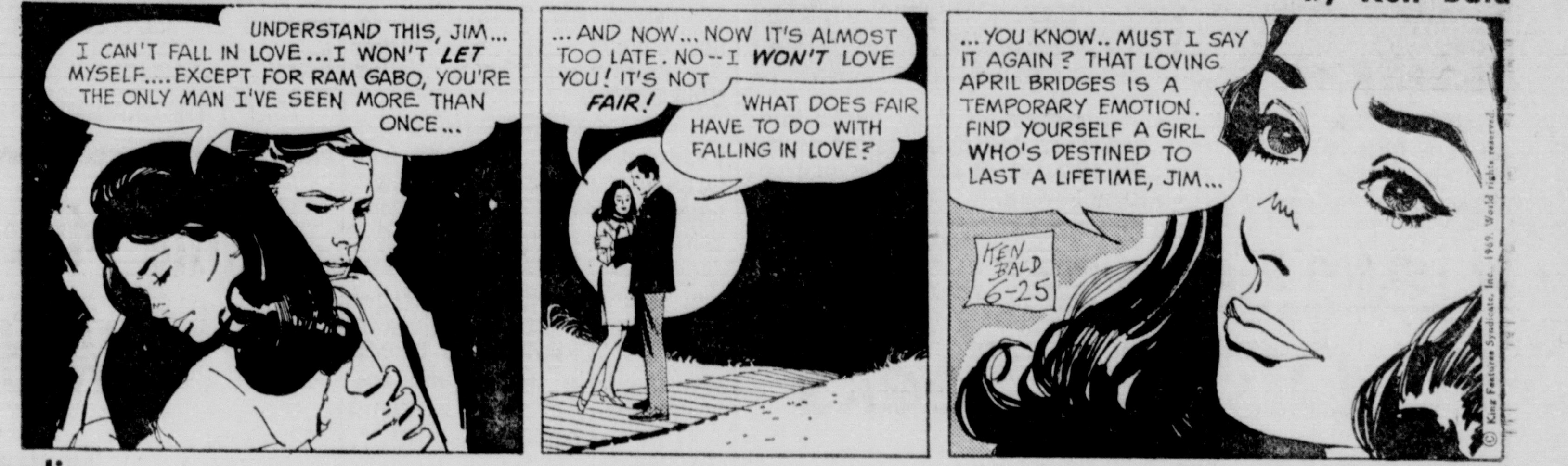

Blondie by Chic Young

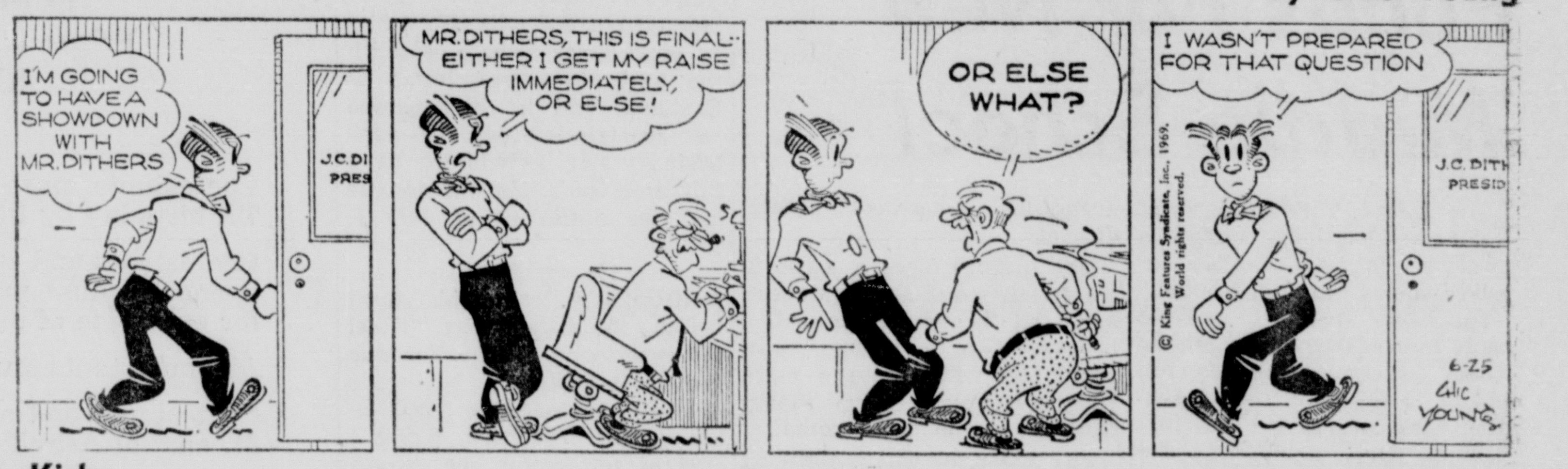

Rip Kirby by Prentice & Dickenson

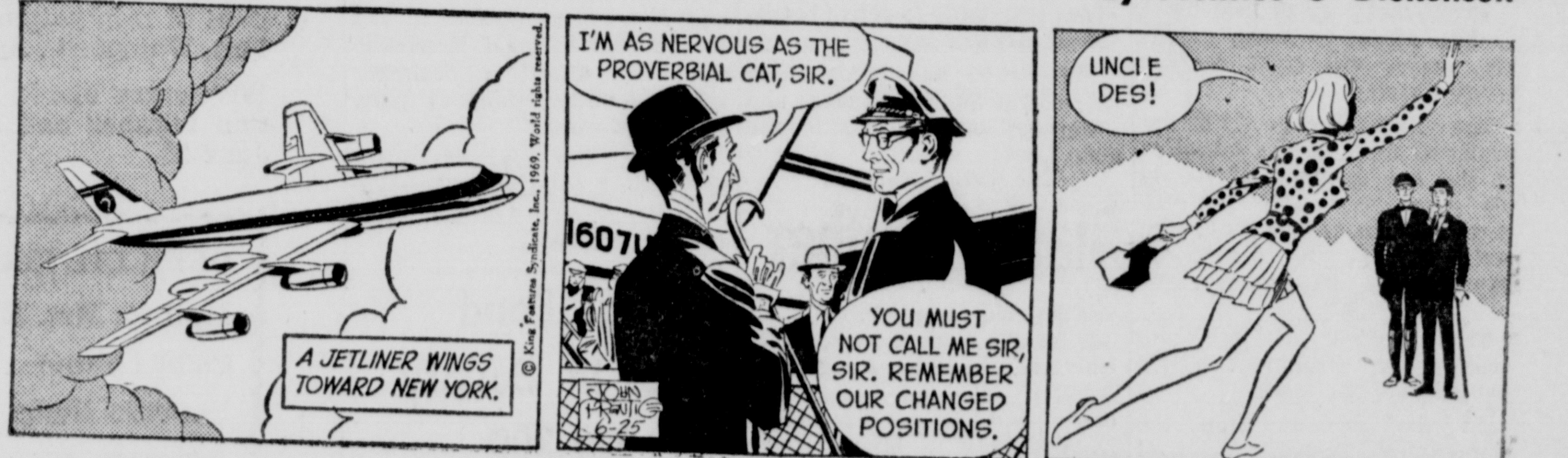

Donald Duck by Walt Disney

Beetle Bailey by Mort Walker

Etta Kett by Paul Robinson

Mr. Abernathy by Jones & Ridgeway

RESOLUTION NO. 41-69

A resolution authorizing the Mayor of Circleville to sign an agreement to obtain membership in the Central Ohio Law Enforcement Council (COLEC), on behalf of the city of Circleville, and declaring an emergency.

Whereas, communities in the counties of Delaware, Fairfield, Franklin, Licking, Madison, Pickaway, and Union, have many common problems that transcend their individual borders; and,

Whereas, there has been formed the Central Ohio Law Enforcement Council (COLEC) by various political subdivisions of the aforementioned counties in the State of Circleville; and,

Whereas, bylaws for the aforesaid agency, attached hereto, have been promulgated and are hereby approved by the council of the city of Circelville; and,

Whereas, there are problems in the area of crime and law enforcement within the region; and,

Whereas, COLEC qualifies as an organization of public officials who represent political jurisdictions within this district; and,

Whereas, the council of the city of Circleville deems it necessary that the city of Circleville become a member of COLEC in order for it to participate in federal and state grants under federal and state laws;

Now therefore be it resolved by the council of the city of Circleville, state of Ohio:

SECTION 1: That said city of Circleville does hereby enter into an agreement and pledge its support and cooperation to and with other boards of county commissioners, city and village councils and other political subdivisions of the state and as may from time to time similarly desire to cooperate in the formation, maintenance and operation of COLEC.

SECTION 2: That the Mayor be, an he is hereby, authorized and directed to seek membership for the city of Circleville and COLEC.

SECTION 3: That the Mayor is further authorized to sign any agreement, contract, and-or documents necessary in order to obtain membership in COLEC for their own behalf of the city of Circleville.

SECTION 4: That the city of Circleville may withdraw its maintenance and cooperation hereunder at any time by resolution to do so and delivering a certified copy thereof approved by its council to the COLEC at least 60 days prior to the actual date of withdrawal.

SECTION 5: That in the interest of public health, safety and welfare, an emergency is hereby declared and this resolution shall take effect and be in force from and after its adoption and approval by the Mayor.

PASSED June 3, 1969
(S) Joseph F. Bell
President of Council
ATTEST (S) Robert J. Shadley
APPROVED June 4, 1969
(S) Richard L. Gerhardt
Mayor
June 18, 25

BYLAWS
PREAMBLE

We believe that general local governments in Delaware, Fairfield, Franklin, Licking, Madison, Pickaway, and Union Counties have many common problems that transcend their individual borders. We realize that our destinies rest with the interdependent actions of the family of local governments which comprise our region (district).

We seek a collective approach to law enforcement at this time through the vehicle of a district law enforcement council. Provided, however, that such council be:

1) a voluntary organization.
2) one that utilizes cooperative effort while insuring that no aspect of home rule be sacrificed, and that no jurisdiction be obligated financially at any time without its consent.

Therefore, the Central Ohio Law Enforcement Council is hereby established by its member agencies as a regional council under sections 167.01 to 167.08 of the Ohio Revised Code. The council is organized for the purpose of providing a permanent forum for discussion and study of problems of mutual interests and concern to the counties, cities and villages in the seven-county area, and for the development of policy and action recommendations for implementation either by the Council of Governments, itself, or by one or more of the local governing bodies. Specifically, the purpose of the Council shall be:

1. To serve as a forum for discussion of area-wide law enforcement problems;
2. To provide organizational machinery to insure effective communication and coordination among governmental agencies;
3. To serve as a vehicle for the collection and exchange of information of area-wide law enforcement interests;
4. To promote intergovernmental cooperation through such devices as reciprocal service agreements, mutual aid, and parallel action;
5. To serve as a vehicle by which common law enforcement services can be provided to individual governmental agencies in a more efficient and effective manner.

I. PURPOSE

The Central Ohio Law Enforcement Council (hereinafter referred to as the Council, or Council of Governments) shall be a voluntary organization of local governments in the aforesaid counties to foster a cooperative effort in resolving problems, policies, and plans that are common and regional, with maximum efficiency and economy.

II. FUNCTIONS

A. The Council shall have the power to:

1. Study law enforcement problems common to two or more members of the council.
2. Promote cooperative arrangements and coordinate action among its members, and between its members and other agencies of local or state governments and the Federal government.
3. Make recommendations for review and action to the members and other public agencies that perform functions within the region.
4. Perform planning directly by personnel of the council, or under contracts between the council and other public or private planning agencies. To undertake studies, collect data, develop regional plans and programs, engage in such other law enforcement activities as the agency find necessary or desirable for the solution of problems in such district or regions. To the maximum extent feasible, all grants under this subsection shall be for activities relating to all the developmental aspects of the total district.

B. The Council may:

1. Review, evaluate, comment upon, and make recommendations relative to the planning and programming, and the location, financing, and scheduling of law enforcement programs within the District and affecting the development of the area;
2. Act as an agency for coordinating, based on district-wide comprehensive law enforcement planning and programming, local public policies and activities affecting the development of the region or area.

C. The Council may, by appropriate action of the governing bodies of the members, perform such other functions and duties as are performed or capable of performance by the members and necessary or desirable for dealing with law enforcement problems of mutual concern.

D. The authority granted to the council by this section or in any agreement by the members thereof shall not displace any existing municipal, county or regional or other planning commission or planning agency in the exercise of its statutory powers.

III MEMBERSHIP

A. Eligibility — All cities, villages and counties included in the counties of Delaware, Fairfield, Franklin, Licking, Madison, Pickaway, and Union Counties shall be eligible for membership.

B. Conditions — A local government to secure and retain membership in the Council shall:

1. Formally enter in the intergovernmental agreement creating the council, and
2. Pay the annual membership fee

C. Withdrawal — A member local government of the Council may withdraw upon written notice to the Council to be effective sixty days after receipt of the notice by Council.

D. Representation — Each member local government is solely responsible for selecting and removing its representative(s) and alternate (s) to the Council. A person may represent only one member local government of the Council. The person shall be a member of the local governing body or its chief administrative officer or a properly designated representative.

IV. POLICY BODIES

The Council will have two policy bodies — a General Assembly and an Executive Committee.

A. The General Assembly

1. Each Government One Vote. Each member local government with one voting representative on the General Assembly.
2. Quorum. A quorum of the General Assembly shall consist of a majority of the total voting membership.
3. Routine Voting. Unless otherwise specified, voting in the General Assembly on any question, for passage, will require an affirmative simple majority of those present and voting.
4. Meetings. The General Assembly shall meet at least twice a year, or upon call of its chairman or the Executive Committee or ten per cent of the voting representatives of the General Assembly.
5. Responsibilities. All powers are reserved to the General Assembly except those delegated to the Executive Committee under the bylaws or by resolution of the General Assembly. The powers of the General Assembly shall include, but not be limited to, the following:

a. Adopt Council budget and membership fee schedules.
b. Adopt and-or amend bylaws.
c. Review any action of the Executive Committee.
d. Propose, initiate, or approve any study, policy discussion, plan or other council matter.
e. Resolve any membership questions.

B. Executive Committee

1. Membership. The members of the Executive Committee shall be selected from the jurisdictions represented on the General Assembly on the following basis:

a. One for each county.
b. One for the cities and villages in each of the counties of Delaware, Fairfield, Madison, Pickaway, and Union.
c. Two for the cities and villages in the county of Licking.
d. Two for the cities and villages, with the exception of the City of Columbus, in the County of Franklin.
e. Three for the City of Columbus.

2. Selection of Representatives. Each jurisdiction which is specifically granted representation on the Executive Committee shall designate its members. Members who are to represent multiple jurisdictions shall be chosen by a caucus of those jurisdictions. Vacancies shall be filled in the same manner. Executive Committee members so elected shall serve for terms of one year (or until a successor is duly elected and such terms shall begin on such date as the jurisdiction or caucus may determine. Alternates shall be selected in the same manner.
3. Quorum. A quorum of the Executive Committee shall consist of a simple majority of its total voting membership.
4. Voting. Voting on any question for passage will require a simple majority vote of those members present.
5. Non-voting Representatives. The State of Ohio shall have an exofficio non-voting seat on the Executive Committee.
6. Meetings. The Executive Committee should meet at least every month or on call of its Chairman, or at the direction of the General Assembly, or upon call of five voting representatives of the Executive Committee.
7. Responsibilities. The functions and responsibilities of the Executive Committee shall include:

a. Propose an annual budget and membership fee schedules to the General Assembly.
b. Fix salary of staff members.
c. Approve district law enforcement studies and plans and to provide for implementation of such plans.
d. Serve as financial control body and receive funds for the council.
e. Handle all routine matters.
f. Submit minutes of its proceedings to the General Assembly.
g. Appoint a law enforcement Advisory Committee, or such other ad hoc or special committees to deal with the above functions and responsibilities.

8. Loans, Grants, Contributions. The Council may apply for, receive, accept, expend, and disburse grants, gifts, contributions, loans and any other assistance inthe form of money, property, labor, and any other assistance in the and private sources, including assistance agencies, the State of Ohio and instrumentalities of the United States and including the application for, receipt, and acceptance, on behalf of the Council or on behalf of any of its members units, for assistance from agencies, the State of Ohio and instrumentalities of the United States. The Council shall do all things necessary to apply for, receive, and administer such assistance in accordance with the laws and administrative rules and regulations of the State of Ohio and the United States, where appropriate, and in accordance with the law of Ohio and with the Bylaws of the Council. It may contract or enter into agreements with any person, federal, state, or local agency, or public or private organization, and any local agency or political subdivision of the State may contract with it, to carry out the purpose of the Council as specified in these bylaws, or for which assistance is accepted, including contracts for grants, loans, loans and grants, contributions, and any other assistance available from agencies of the State of Ohio and instrumentalities of the United States and may enter in contracts let in connection with any project for which assistance is received stipulations requiring that the contractor and any sub-contractor comply with requirements as to minimum wages, hours of work, and any condition which the State of Ohio and the United States has attached to its financial aid to the project.

C. Officers. The Executive Committee by simple majority of those present and voting shall elect a chairman, vice chairman, treasurer and secretary from the membership of the Executive Committee. The chairman and vice-chairman must be representatives from different forms of local government and must be locally elected officials. The Treasurer shall be the fiscal officer and shall receive, deposit, invest and disburse the funds of the Council in the manner authorized by the bylaws or action by the Council. The officers shall serve in the same capacity for both the Executive Committee and the General Assembly. Terms shall be for one year or until a successor it duly elected. Upon vacancy occuring in the office of chairman, the vice-chairman shall automatically become chairman for the balance of the unexpired term. Upon a vacancy occurring in the office of the vice-chairman, treasurer or secretary, the Executive committee shall select an appropriate member to serve the balance of the unexpired term.

V. PROGRAM ACTIVITIES

A. General. The Council may enter into whatever cooperative program activities the membership shall select in accordance with its bylaws and intergovernmental agreement, provided, however, that no member government will be bound by any action of the Council without its consent.

B. District Planning. The Council responsibilities in this program area will include:

1. To adopt goals and establish policies to guide district law enforcement planning.
2. To be responsible for developing, approving, and implementing a district law enforcement plan through member governments.
3. To review and approve the district planning program and budget.
4. To provide the financial basis for district planning as is necessary.

C. Annual Report. The Council shall make an annual report of its activities to the member governments.

VI. LAW ENFORCEMENT ADVISORY COMMITTEE

There shall be a Law Enforcement Advisory Committee of the council which shall be organized and shall be responsible for functions as hereinafter set forth:

A. Membership: The membership of the Law Enforcement Advisory Committee shall have member representation from all seven counties of the area. The committee shall have members which represent the following areas:

1. Municipal police
2. County Sheriffs
3. Courts
4. Juvenile activities
5. Corrections
6. Citizen participation.

B. The law enforcement Committee Shall:

1. Advise and consult with full-time staff members on law enforcement activities.
2. Provide to the Executive Committee information concerning law enforcement activities.
3. Study law enforcement problems of the district and make recommendations for service programs relating to law enforcement for implementation by the Council or by individual agencies.

C. Meetings. The Law Enforcement Committee shall meet monthly, or as necessary. Time, date, and location of regular meetings of the committee shall be determined by the council chairman. An agenda shall accompany notices of each meeting. Minutes of such meetings shall be submitted to the General Assembly Executive Committee and members of the Committee.

VII. STAFF

The Council shall have staff as provided for by the Executor Committee. The Planning Officer will be appointed and removed by the Executive Committee. All staff operations and personnel will be responsible to the Executive Committee.

VIII. FINANCE

A. Fiscal Year. The fiscal year of the Council shall commence on January 1.

B. Budget and Adoption and Membership Fees. The Council budget shall be adopted by the General Assembly on or before November 1 of each year. Upon adoption of the annual budget, the General Assembly shall fix the membership fees for all members in amounts sufficient to provide the funds required by the budget. Membership fees, if any, shall be due and payable on January 1 of each year. Any member which has not paid the membership fee, if any, by January 30 of each year shall be referred to the Executive Committee for appropriate action.

C. Withdrawal. No membership fee shall be returned to any member government in case of withdrawal.

D. Annual audit. The Executive Committee shall cause an annual audit to be performed, if necessary, by the Ohio Auditor of State of the financial affairs of the Council. Report of such audit, if any, shall be made available to members of the Council.

IX PARLIAMENTARY AUTHORITY

The rules contained in Robert's Rule of Order, Revised shall govern the Council in all cases to which they are applicable, and in which they are not inconsistent with the Bylaws or the special rules of order of this organization.

X. AMENDMENTS OF BYLAWS

An amendment to the Bylaws may be presented at any meeting but shall not be considered for passage until the following meeting. Passage of any amendment shall require the affirmative vote of at least fifty-five percent (55 per cent) of the total voting membership.

XI CONFLICTS

Should any portion of these bylaws conflict with the statutory requirements of the Ohio Revised Code, Section 167.01 to 167.08 which provide for an organization such as this Council, such statutory requirement shall prevail over that portion of the bylaws.

June 18, 25

ORDINANCE NO. 46-69

AN ORDINANCE AUTHORIZING THE MAYOR TO ENTER INTO CONTRACT WITH CIRCLEVILLE TOWNSHIP FOR AND IN BEHALF OF THE CITY OF CIRCLEVILLE, TO PROVIDE FIRE PROTECTION FOR SAID TOWNSHIP AND TO DECLARE AN EMERGENCY:

WHEREAS, The Trustees of Circleville Township are desirous of continuing the use of the City of Circleville's Fire Department to provide fire protection for the township, the present contract expiring on June 30th, 1969, and

WHEREAS, to provide for such fire protection, it is necessary to execute an agreement and contract between the City and Township.

NOW THEREFORE BE IT ORDAINED by the Council of the City of Circleville, State of Ohio:

Section 1: That the Mayor be and hereby is authorized to enter into and execute such agreements and contract as are necessary to provide Circleville Township with fire protection.

Section 2: That the terms and conditions of the contract be such that the City of Circleville be paid a minimum fee of $3,000 per year plus an additional fee of $50.00 per fire run for providing Circleville Township with fire protection; payment being made as follows: half the minimum fee to be paid upon signing the contract and the remainder by December 31st, 1969, with settlements on the fees per fire run paid quarterly.

Section 3: That the length of the contract shall be for no longer than one year.

Section 4: That this ordinance is hereby declared to be an emergency measure necessary for the preservation of public, peace, health and safety of the City and its surrounding areas and for the further reason that the present contract with Circleville Township will expire June 30th, 1969 and unless such emergency is declared, said Township would remain unprotected and without adequate fire protection.

WHEREFORE this ordinance shall be effective immediately after its passage and approval of the Mayor.

PASSED June 3, 1969
(S) Joseph F. Bell
President of Council
Attest (S) Robert J. Shadley
APPROVED June 4, 1969
(S) Richard L. Gerhardt
Mayor
June 18, 25.

ORDINANCE NO. 50-69

AN ORDINANCE FIXING OVERTIME PAY FOR MEMBERS OF THE POLICE DEPARTMENT BELOW THE RANK OF CHIEF AND TO DECLARE AN EMERGENCY.

WHEREAS, this ordinance constitutes an emergency measure providing for the usual daily operation of a municipal department; and

WHEREAS, it is deemed essential that the rate of pay for overtime worked in the Police Department be upgraded as to maintain our present status and to entice new applicants in order to alleviate the existing emergency.

BE IT ORDAINED by the Council of the City of Circleville, State of Ohio:

SECTION 1: That beginning with the 3rd day of June of the calendar year, 1969, that the rate of pay per hour for all policemen below the rank of chief for hours worked in excess of forty-eight (48) hours per week shall be as follows: Time-and-a-half, based on their authorized salaries.

SECTION 2: Council declares this to be an emergency ordinance necessary for the preservation of the public peace, health and safety, such emergency arising out of the necessity to maintain present police personnel and to entice new members to the force without undue delay, in order to correct a situation now deemed undesireable, whereupon this ordinance shall take effect and be in force from and after its passage and approval by the mayor.

PASSED June 3, 1969
(S) Joseph F. Bell
President of Council
Attest (S) Robert J. Shadley
Clerk
APPROVED June 4, 1969
(S) Richard L. Gerhardt
Mayor
June 18-25

SHERIFF'S SALE OF REAL ESTATE

The State of Ohio, Pickaway County
Loren Finley
Plaintiff
vs.
Dorothy H. Geiger
Defendant

NO. 25371

In pursuance of an Alias Order of Sale in Partition in the above entitled action, I will offer for sale at public auction, at the door of the Court House in Circleville, Ohio, in the above named County, on Monday, the 30th day of June 1969, at 1:30 o'clock P.M., the following described real estate, situated in the County of Pickaway and State of Ohio, and in the Township of Walnut to-wit:

TRACT NO. 1:
First Parcel:
Being a part of the northeast quarter of Section 12, Township 9, Range 21, M. S. Beginning at an iron stake, the northwest corner of said quarter section; thence with the half section line S. 3½ deg. W. 864 feet to a stone in the center of the county road; thence with the center of said road S. 88 1-3 deg. E. 907½ feet to a stone in the center of the road; thence N. 3½ deg. E. 862 feet to a stone in the north line of said quarter; thence with the section line N. 86 deg. 35' W. 907½ feet to the beginning, containing eighteen acres, more or less. State Rt. No. 752

Prior Reference: Certificates for Transfer of Real Estate recorded Deed Book 140, page 115, and 137, page 156, Pickaway County Records.

Second Parcel:
Being all that portion of the tract of land conveyed to the said Peter Hall by Manasseh Glick, Executor of Daniel Karshner, deceased, by deed dated April 1, 1881 and recorded in Book 49, page 174 of the Records of Deeds of Pickaway County, Ohio, which lies north of the section line, excepting ten (10) acres off the west end of said premises; said residue herein described contains 62½ acres, more or less. State Rt. No. 752

Third Parcel:
Being ten (10) acres off the west side of a tract of land conveyed by the said Peter Hall and wife to Samuel Hall by deed dated August 21, 1902, said land lying north of the Royalton Road. Said ten (10) acres herein conveyed, being the ten acres adjoining a tract of eighteen (18) acres heretofore conveyed by the said Peter Hall and wife to William Hall. State Rt. No. 752

Prior Reference, Parcels Two and Three, Certificate for Transfer of Real Estate recorded Deed Book 140, page 114; Quit-Claim Deed recorded Deed Book 141, page 140, Pickaway County Records.

TRACT NO. 2: Also the following real estate situated in the same Township, County and State and bounded and described as follows:
Being a part of the northwest quarter of Section One (1) in Township Nine (9) Range Twenty one (21) M. S. Beginning at a stone N. W. Corner to said quarter Section; thence with the section line S. 1¼ deg. W. 115 poles to a stone northwest corner to David Longenbaugh's five acre lot; thence with his line S. 89 deg. E. 40 poles to a stone; thence south 1¼ deg. W. 20 poles to a stone, in the south line of said quarter section; thence with said line S. 89 deg. E. 60 20 poles to a stone; thence N. 1¼ deg. E. 134½ poles to a stone in the section and Township lines; thence with said line N. 88¾ deg. W. 100 poles and 20 links to the beginning, containing eighty (80) acres of land more or less; EXCEPTING therefrom, three-fourths (¾) of an acre thereof, heretofore conveyed by Peter Hall and wife to Lewis Scothorn for a roadway. Ett-Noecker Road

Prior Reference: See Deed Book 124, Page 320, Pickaway County Records.

TRACT NO. 3: Also the following real estate situated in the same Township, County and State and bounded and described as follows:
Being the west part of the north-east quarter of Section No. 2: Beginning at a stone in the section and township line, northwest corner of a tract of 61.77 acres; thence S. 5 deg. W. 34 chains to a stone in the line of land of Maggie F. Mader; thence with her line N. 85 deg. 10' W. 24.53 chains to a stone, corner to W. H. Reed's land; thence N. 4 deg. 50' E. 22.86 chains to a stone corner to land of S. E. and Ida E. Long; thence with two lines of said Longs' land S. 83 deg. E. 12.80 chains to a stone; thence N. 5 deg. E. 11.27 chains to a stone in the section and Township line; thence S. 84 deg. and 55' E. 11.80 chains to the beginning, containing sixty-nine and 30-100 (69.30) acres of land, more or less and being the west part of said tract of 128 acres as mentioned and described in said last will and testament, EXCEPTING THEREFROM 10 acres more or less sold and conveyed by Grantors herein, out of the northwest part of the above tract, to William Dum and Mary Ida Dum in 1917. Madison Walnut Road.

Prior Reference: Deed Book 129, page 45 and Deed Book 135, page 288, Pickaway County Records.

Said Premises Located at:
TRACT NO. 1 — State Route No. 752 west of State Route No. 674 in Walnut Township.
TRACT NO. 2 — Ett-Noecker Road, south of Madison-Walnut Road in Walnut Township.
TRACT NO. 3 — Madison-Walnut Road, west of Ett-Noecker Road in Walnut Township.

Said Premises Appraised at:
TRACT NO. 1, 90.50 Acres, $24,887.50
TRACT NO. 2, 79.25 Acres, $25,756.25
TRACT NO. 3, 59.30 Acres, $14,815.00
each said tracts cannot be sold for less than two-thirds of their appraised value.

TERMS OF SALE: 10 per cent down payment to be paid at time of sale, balance to be paid to the Sheriff by cash or certified check upon confirmation of the sale and delivery of deed.

Dwight E. Radcliff, Sheriff
Pickaway County, O.
Simkins and Young, Attorney
May 28, June 4, 11, 18, 25, 1969

Tiger by Bud Blake

Flash Gordon by Dan Barry

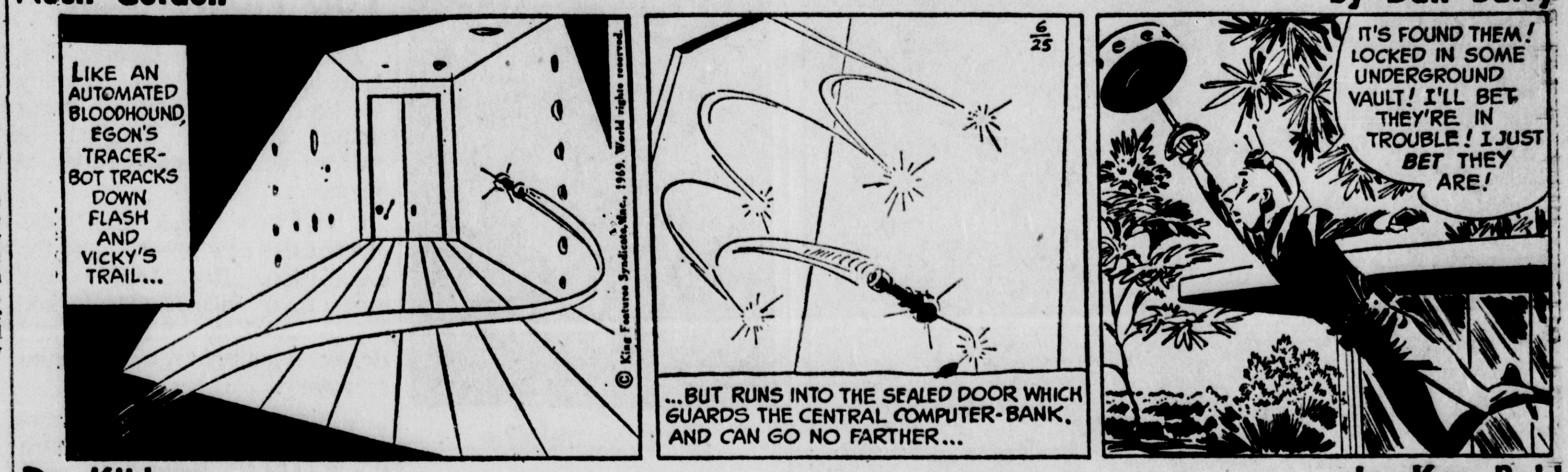

Dr. Kildare by Ken Bald

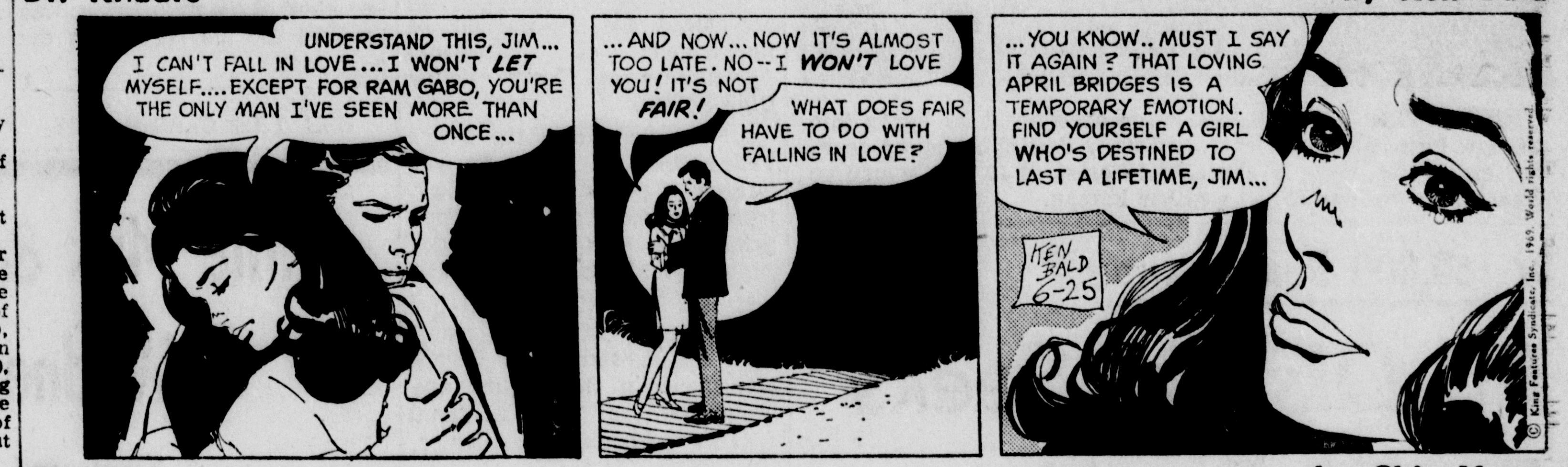

Blondie by Chic Young

Rip Kirby by Prentice & Dickenson

Donald Duck by Walt Disney

Beetle Bailey by Mort Walker

Etta Kett by Paul Robinson

Mr. Abernathy by Jones & Ridgeway

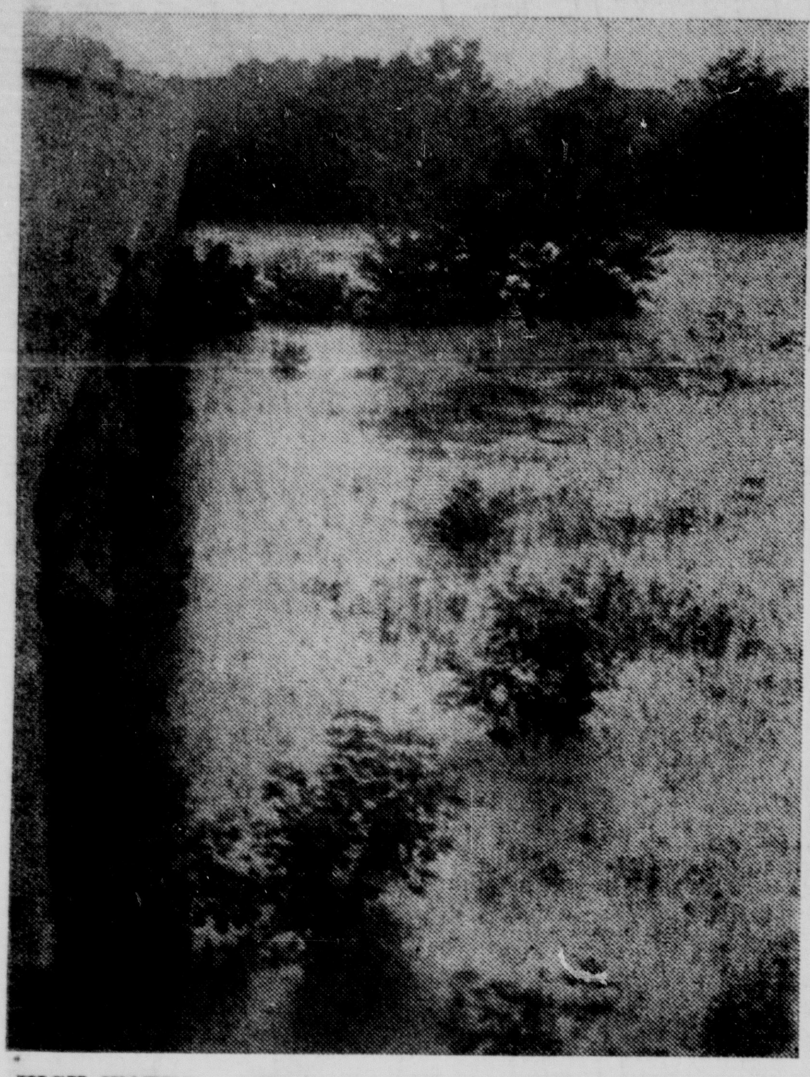

HIGH WATER — The Scioto River overflowed its banks into the low farm lands in Pickaway County destroying many growing crops. The river is expected to crest at 13 feet sometime Thursday according to the weather bureau.

$2,160,000 Bond Issue

TV District Seeks Funds For New 'Middle School'

The Teays Valley Board of Education has passed a resolution to place a $2,160,000 bond issue on the Nov. 4 ballot.

The bond issue is to provide funds for constructing a middle school for the entire district, adding to the cafeteria at Ashville Elementary and for furnishing and equipping the buildings.

Preliminary plans call for a middle school to house grades six, seven and eight for the entire district.

The estimated capacity of the proposed new middle school is in the neighborhood of 800 to 850 students. The current enrollment in grades six, seven and eight in the district is approximately 650 students.

* * *

THE district has been increasing in enrollment nearly 100 students per year.

At the present time the elementary schools are all crowded beyond the desired enrollment and far beyond what the newly proposed elementary minimum standards will require according to school district officials.

The district faces a crisis in classroom space at the present, and the board of education believes that a rising school population will create a more serious problem if additional facilities are not constructed.

The $2,160,000 will require an estimated average millage of about four mills to retire bonds, school officials say.

The board has secured the services of Squire, Sanders and Dempsey, bond counsels, for the bond issue.

Berger Hospital News

ADMISSIONS

Kenneth Henn Sr., 429 Ruth Ave., medical

Ralph D. Bolender, Route 2, surgical

Mrs. Forrest E. Martin, 148 Fairview Ave., surgical

Egbert Freshour, Kingston, surgical

Phillip List, 819 S. Washington St., medical

Henry W. Brown, 305 W. Mound St., medical

Natalie Martin, daughter of Mr. and Mrs. Ernest Martin, Route 3, tonsillectomy

Timothy Craig, son of Mr. and Mrs. Edward Craig, 1076 Mulberry Rd., tonsillectomy

Keith Orr, son of Mr. and Mrs. Charles Orr, 12 Cambridge Place, Knollwood Village, tonsillectomy

DISMISSALS

Michael Wilkinson, 128 Park St.

James Binkley, Route 4

Todd Brady, 715 N. Court St.

Mrs. Fredrick Wittich, 111½ W. Main St.

Mrs. Edna Dunkle, Stoutsville

Mrs. Lloyd Lutz, Route 1

Mrs. Donald Meyers, Columbus

EMERGENCIES

Loren Carroll, 32, Route 1, Laurelville, injured his right ankle when he jumped from a tractor which was turning over.

Ralph Bolender, 59, Route 2, injured his legs and back when he fell from a haymow.

Phillip E. List, 24, of 819 S. Washington St., was treated for chemical burns of both eyes sustained at work.

Paul Sharrett, 7, son of Mr. and Mrs. Jon Sharrett, Route 1, Kingston, received abrasions of his left side when he fell from his bicycle.

Becky Wilhite, 16, of Westchester, was treated for contusions of her chin.

Treated in the emergency room on Tuesday were 16 persons, with 11 for medical purposes, 4 non-vehicle accidents and one tractor mishap.

Black Panther

(Continued from Page 1)

A former student at Southern University in Baton Rouge, La., Johnson said the Black Panthers had been discouraged from talking to black Cubans about black awareness and the wearing of Afro hair styles.

"We found this is completely repressed by Cuba. We have talked to a number of Cuban women and they have started wearing natural hair styles. But to relate to one's African heritage in Cuba is looked down on."

More than 30 per cent of Cuba's 8 million people are black.

Johnson claimed that some Panthers who have talked black culture to Cubans have been branded counterrevolutionaries, one of communism's most serious crimes.

He said most of the Panthers would like to go to Africa, but they have been told not to contact African embassies in Havana.

Johnson also said Omar Talif, a party member from New York, and his American wife and child "disappeared" after being told by Cuban officials they were "black racists."

TV Vo Ag Instructor Resigns Post

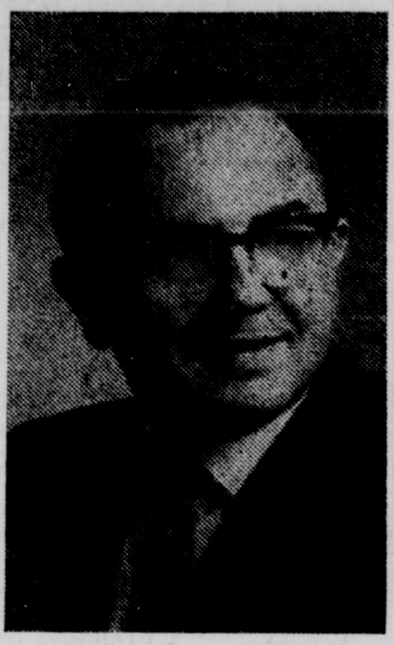

GENE N. HOUSER

Gene N. Houser, Ashville, has announced his resignation as teacher of Vocational Agriculture at Teays Valley High School.

He has been with the Teays Valley District since it was formed 11 years ago. The first four years were at Walnut High School before the Teays Valley High School building was built.

Houser was offered and has accepted the job of instructor of the cooperative work placement in agriculture and horticulture at the Eastland Joint Vocational Center, Groveport.

Houser feels the newly created position will afford him an opportunity to help establish the agriculture department at Eastland, and let him pursue his special interests of agri-business and horticulture on a full time basis. He will assume his new duties as of July 1, 1969.

* * *

HOUSER'S comment upon leaving the district was. "I feel my experience in education was greatly benefited by being one of the first teachers hired by the "new" TV board. Being a part of and seeing the growth and development of the school and district from what it was in the past to what it now is can only afford a desirable situation under which to learn as well as work."

Houser, and his wife Polly and their 3 children will reside at their present Ashville home for the time being.

Savings Bond Sales In County Are $21,300

Sales of Series E and H United States Savings Bonds and Freedom Shares in Pickaway County were $21,300 in May it was reported by Kenneth F. Fosnaugh, county volunteer savings bonds chairman.

The county reached 30.3 per cent of its yearly sales goal by the end of May, Fosnaugh noted.

Sales of $24.1 million were announced for the entire state, 40.4 per cent of its annual sales quota. The monthly sales for the first five months of 1969 total $133.4 million.

Dried grain, a by-product of whiskey, is used to enrich many agricultural animal feeds. But, according to the Barton Distilling Co. of Chicago, there's no alcohol residue. All the animals get from the grains are proteins, vitamins and corn oil.

$4.17 Billion State Money Bill Nears Passage

COLUMBUS, Ohio (AP)—The Ohio Senate may vote Monday on Gov. James A. Rhodes' $4.17 billion appropriations bill.

Senate Majority Leader Theodore M. Gray said Tuesday the bill had to become law by midnight Monday in order for the state to meet its July 1 payroll and program obligations, especially welfare.

The bill which earlier passed the House, provides operating funds for state departments over the next two years.

After passage by the Senate, the bill will be returned to the House for concurrence with Senate amendments.

The bill would take effect immediately after it is signed by the governor.

The bill now is in the Senate Finance Committee.

Chairman Robert R. Shaw, R-16 Columbus, said the committee "might" be able to report the bill out at its meeting tonight.

In the House, the Ways and Means Committee is expected to get a draft of a permissive county income tax bill from the Legislative Service Commission.

The tax is being pushed by Gov. James A. Rhodes.

Committee chairman E. W. Lampson, R-38 Jefferson, said he would like to report the bill out today, but if committee members demand more time on it he will probably postpone action on it until Monday.

In legislative action Tuesday, the House passed 91-0 without debate a bill providing for major juvenile court reform.

The bill extends to juveniles the same rights as adults accused of crimes. It brings juvenile court procedures in line with recent U. S. Supreme Court procedures.

The bill now goes to the Senate. It is expected to be sent to a Judiciary Committee subcommittee and combined with a stronger juvenile court reform bill that was authored by the Ohio Crime Commission.

The House passed and sent to the Senate 85-7 a bill to provide for an additional penalty of from one to three years imprisonment for persons who use a gun when committing a crime.

It would subject offenders to a mandatory two to five year sentence without consideration for probation.

In the Senate, a bill to reform the method of collecting delinquent real estate taxes was adopted 29-0 and sent to the House.

The bill repeals the Whittemore Act, a Depression measure adopted in 1937 to help those who couldn't pay their taxes. The act allowed property owners to pay delinquent taxes in 10 annual payments at 4 per cent annual interest.

Sen. Ralph S. Regula, R - 29 Navarre, the bill's sponsor, said the act is being abused by land speculators who buy up property and satisify the delinquencies at 4 per cent interest.

"They use delinquent taxes as investment capital because the interest rate is so low," he said. "This way their secondary financing is carried by taxpayers."

Regula said the bill does not affect a section of present law that allows persons to pay delinquent taxes in five semiannual installments. The bill speeds up the procedures by which delinquent real property is forfeited to the state and removes requirements for the payment of interest on delinquent lands.

The senator said delinquent taxes have become a problem in Ohio, penalizing those who pay their taxes on time.

He said in 1958 there were $41 million in delinquent taxes and $79 million in 1968.

The Senate approved 29-1 a House-passed bill to strengthen Ohio's financial responsibility law by increasing the amounts of insurance required.

It raised required financial liability from $5,000 to $7,500 for property damage; from $10,000 to $12,500 for bodily injury or death to one person and from $20,000 to $25,000 for bodily injury or death to two persons.

Bar Elections Tap Hosterman

The Pickaway County Bar Association held its monthly meeting at Wardell's Party Home Tuesday. Election of officers was the main order of business.

Charles Hosterman was elected the new president of the association. Roy Huffer was elected vice-president and public relations director and Roger Bennington was elected secretary.

A minimized fee schedule was discussed at the dinner. William Radcliff, immediate past president of the association, was honored for his service in the past year.

USE THE CLASSIFIEDS

Little Miss & Mister 4th of July Contest
Wednesday, July 2nd, 1969

**Sponsored by the Ashville Community Club
to Select Little Miss and Mister July 4th
Prizes will be awarded to Little Miss and Mister
4th of July and heir two attendants**

RULES

Contestants must be 4 by the 4th of July and not have reached their 7th birthday by the 4th of July.

Contestants and sponsors must be residents of Pickaway County. Sponsors must provide an auto, driver and identification signs, one for each side of parade car.

All contestants must be registered by June 28.

Contestants and autos must be at Tennis Courts facing Park St. (1st St. east of Ashville Elementary School) not later than 6:15 P.M.

Parade at 7:00 P.M. — Judging will be held in park after Parade. In case of rain judging will take place in the Elementary School Auditorium, Walnut St., Ashville, Ohio.

With entry blank, send self-addressed stamped envelope for Registration number and instructions. All entries must be in no later than June 28.

OFFICIAL Entry Blank — Little Miss and Mr. Beauty Contest

Mail to: Mrs. R. E. Featheringham, 41 E. Main St., Ashville, O.

Child's Name .... Boy .... Girl ....
Parent's Name ....
Address ....
Age .... Phone ....
Sponsor ....
Address ....

Miss July 4th Bathing Beauty Contest
Thursday, July 3rd, 1969

**Sponsored by the Ashville Community Club
to select Miss July 4th
WINNER — will receive a 21 Jewel Watch
2nd Place Winner receives $25.00 Cash
3rd Place Winner $15.00 Cash**

RULES

All ladies, 16 to 20, by the 4th of July are eligible to enter; must be single and a resident of Pickaway County. Must appear and be judged in bathing suits.

Winner will represent Ashville in the Miss Ohio Festival Queen contest. Contestants will assemble at Tennis Courts facing Park Street (1st Street east of Ashville Elementary School) not later than 6:30 P.M., July 3rd. Parade at 7:00 P.M.

Contestants may have sponsors if desired. Sponsors must furnish transportation. Miss 4th of July and attendants will led the big 4th of July Parade at 11 A.M.

BEAUTY CONTEST OFFICIAL ENTRY BLANK

Mail to: Mr. Robert Bausum, 325 Gary St., Ashville, O.

By midnight July 1.

Name ....
Address ....
Sponsor, if any ....

ENTRY BLANK FOR COMMERCIAL FLOATS

Commercial Entry Name ....
Address ....
Name of Person sponsoring float ....
Mail no later than June 27
George Myers, 290 Glenn Road, Ashville, Ohio 43103

LET US PLAN YOUR NEW KITCHEN AROUND GRACIOUS
Brammer Classic
WOOD CABINETS

Let us help you create an elegant new kitchen around versatile, fashionable Brammer CLASSIC Cabinets. You'll love CLASSIC's rich natural walnut grain finish and graceful antique brass hardware. You'll love the "wife-saving" convenience that's built into Brammer cabinets, too. There's a wide range of sizes and shapes plus a new kitchen planning center, the five "slim-drawer" unit and the "swing-shelf" utility cabinet.

Stop in or call. Let us give you a free estimate on a Brammer Living Kitchen in the CLASSIC style.

JIM'S PAY & SAVE
400 N. Court St.

SPECIAL SAVINGS from Risch Drug

Head & Shoulders LOTION
6 ounce
Compare at $1.55
99c

Ayds
Reducing Plan Candy
1½ pound box
List $3.25
$1.99

Wash-'n-Dri
98c Size Towelets
Stock up at this Low Price
69c

SCOPE
Mouthwash and Gargle
6 ounce size
Compare at 79c
Risch's Low Price
49c

Raid
House & Garden Insect Spray
$1.59 SIZE
$1.19

Dippity-do
SETTING GEL
16 ounce size
for longer-lasting roller set. Save 71c at RISCH.
$1.29

Adorn
HAIR-SPRAY
$1.50 SIZE
• Regular
• Extra Hold
89c

BAYER ASPIRIN
100 TABLET SIZE
Compare at 98c
69c

Johnson & Johnson
FIRST AID KITS
Compact Kit Reg. 1.98
$1.49
Travel Kit Reg. 3.25
$2.39
Auto Kit Reg. 4.25
$3.29

Coppertone
Suntan Lotion
4 ounce size
Compare at $1.60
$1.19
TAN don't Burn

DOUBLE YOUR FUN IN THE SUN WITH
COOL-RAY POLAROID
YEAR-ROUND SUNGLASSES
COMPLETE SELECTION OF STYLES
AT ALL RISCH DRUG STORES

SHELL
NO-PEST STRIP
Kills flying insects indoors.
Lists $1.90
$1.59
WORKS UP TO THREE MONTHS

We Accept All Prescriptions!
• Industrial
• Aid For Aged
• Welfare
IF YOU NEED A PRESCRIPTION FILLED WE'LL FILL IT . . . YOUR HEALTH IS OUR FIRST CONCERN.

Risch
DRUG STORES
1274 N. Court St.
Circleville
474-6011

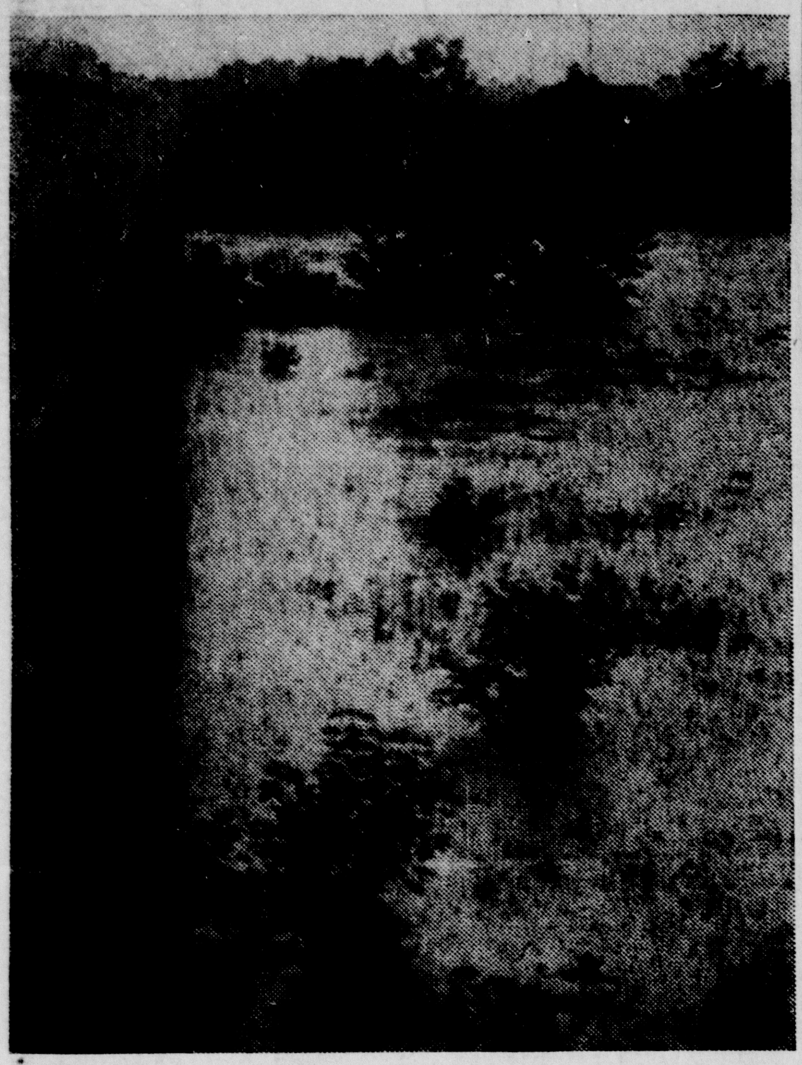

HIGH WATER — The Scioto River overflowed its banks into the low farm lands in Pickaway County destroying many growing crops. The river is expected to crest at 13 feet sometime Thursday according to the weather bureau.

TV Vo Ag Instructor Resigns Post

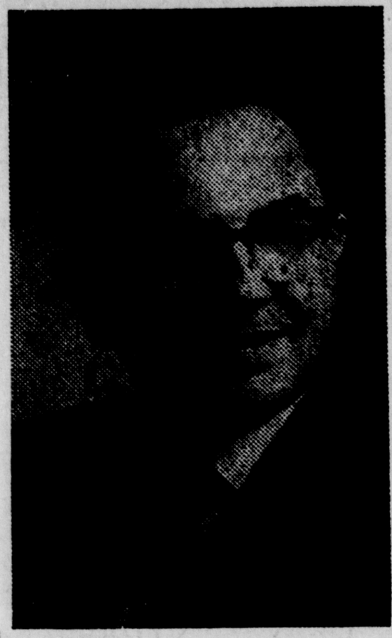

GENE N. HOUSER

Gene N. Houser, Ashville, has announced his resignation as teacher of Vocational Agriculture at Teays Valley High School.

He has been with the Teays Valley District since it was formed 11 years ago. The first four years were at Walnut High School before the Teays Valley High School building was built.

Houser was offered and has accepted the job of instructor of the cooperative work placement in agriculture and horticulture at the Eastland Joint Vocational Center, Groveport.

Houser feels the newly created position will afford him an opportunity to help establish the agriculture department at Eastland, and let him pursue his special interests of agri-business and horticulture on a full time basis. He will assume his new duties as of July 1, 1969.

* * *

HOUSER'S comment upon leaving the district was. "I feel my experience in education was greatly benefited by being one of the first teachers hired by the "new" TV board. Being a part of and seeing the growth and development of the school and district from what it was in the past to what it now is can only afford a desirable situation under which to learn as well as work."

Houser, and his wife Polly and their 3 children will reside at their present Ashville home for the time being.

$4.17 Billion State Money Bill Nears Passage

COLUMBUS, Ohio (AP)—The Ohio Senate may vote Monday on Gov. James A. Rhodes' $4.17 billion appropriations bill.

Senate Majority Leader Theodore M. Gray said Tuesday the bill had to become law by midnight Monday in order for the state to meet its July 1 payroll and program obligations, especially welfare.

The bill which earlier passed the House, provides operating funds for state departments over the next two years.

After passage by the Senate, the bill will be returned to the House for concurrence with Senate amendments.

The bill would take effect immediately after it is signed by the governor.

The bill now is in the Senate Finance Committee.

Chairman Robert R. Shaw, R-16 Columbus, said the committee "might" be able to report the bill out at its meeting tonight.

In the House, the Ways and Means Committee is expected to get a draft of a permissive county income tax bill from the Legislative Service Commission.

The tax is being pushed by Gov. James A. Rhodes.

Committee chairman E. W. Lampson, R-38 Jefferson, said he would like to report the bill out today, but if committee members demand more time on it he will probably postpone action on it until Monday.

In legislative action Tuesday, the House passed 91-0 without debate a bill providing for major juvenile court reform.

The bill extends to juveniles the same rights as adults accused of crimes. It brings juvenile court procedures in line with recent U. S. Supreme Court procedures.

The bill now goes to the Senate. It is expected to be sent to a Judiciary Committee subcommittee and combined with a stronger juvenile court reform bill that was authored by the Ohio Crime Commission.

The House passed and sent to the Senate 85-7 a bill to provide for an additional penalty of from one to three years imprisonment for persons who use a gun when committing a crime.

It would subject offenders to a mandatory two to five year sentence without consideration for probation.

In the Senate, a bill to reform the method of collecting delinquent real estate taxes was adopted 29-0 and sent to the House.

The bill repeals the Whittemore Act, a Depression measure adopted in 1937 to help those who couldn't pay their taxes. The act allowed property owners to pay delinquent taxes in 10 annual payments at 4 per cent annual interest.

Sen. Ralph S. Regula, R - 29 Navarre, the bill's sponsor, said the act is being abused by land speculators who buy up property and satisify the delinquencies at 4 per cent interest.

"They use delinquent taxes as investment capital because the interest rate is so low," he said. "This way their secondary financing is carried by taxpayers."

Regula said the bill does not affect a section of present law that allows persons to pay delinquent taxes in five semiannual installments. The bill speeds up the procedures by which delinquent real property is forfeited to the state and removes requirements for the payment of interest on delinquent lands.

The senator said delinquent taxes have become a problem in Ohio, penalizing those who pay their taxes on time.

He said in 1958 there were $41 million in delinquent taxes and $79 million in 1968.

The Senate approved 29-1 a House-passed bill to strengthen Ohio's financial responsibility law by increasing the amounts of insurance required.

It raised required financial liability from $5,000 to $7,500 for property damage; from $10,000 to $12,500 for bodily injury or death to one person and from $20,000 to $25,000 for bodily injury or death to two persons.

Bar Elections Tap Hosterman

The Pickaway County Bar Association held its monthly meeting at Wardell's Party Home Tuesday. Election of officers was the main order of business.

Charles Hosterman was elected the new president of the association. Roy Huffer was elected vice-president and public relations director and Roger Bennington was elected secretary.

A minimized fee schedule was discussed at the dinner. William Radcliff, immediate past president of the association, was honored for his service in the past year.

USE THE CLASSIFIEDS

$2,160,000 Bond Issue

TV District Seeks Funds For New 'Middle School'

The Teays Valley Board of Education has passed a resolution to place a $2,160,000 bond issue on the Nov. 4 ballot.

The bond issue is to provide funds for constructing a middle school for the entire district, adding to the cafeteria at Ashville Elementary and for furnishing and equipping the buildings.

Preliminary plans call for a middle school to house grades six, seven and eight for the entire district.

The estimated capacity of the proposed new middle school is in the neighborhood of 800 to 850 students. The current enrollment in grades six, seven and eight in the district is approximately 650 students.

* * *

THE district has been increasing in enrollment nearly 100 students per year.

At the present time the elementary schools are all crowded beyond the desired enrollment and far beyond what the newly proposed elementary minimum standards will require according to school district officials.

The district faces a crisis in classroom space at the present, and the board of education believes that a rising school population will create a more serious problem if additional facilities are not constructed.

The $2,160,000 will require an estimated average millage of about four mills to retire bonds, school officials say.

The board has secured the services of Squire, Sanders and Dempsey, bond counsels, for the bond issue.

Black Panther

(Continued from Page 1)

A former student at Southern University in Baton Rouge, La., Johnson said the Black Panthers had been discouraged from talking to black Cubans about black awareness and the wearing of Afro hair styles.

"We found this is completely repressed by Cuba. We have talked to a number of Cuban women and they have started wearing natural hair styles. But to relate to one's African heritage in Cuba is looked down on."

More than 30 per cent of Cuba's 8 million people are black.

Johnson claimed that some Panthers who have talked black culture to Cubans have been branded counterrevolutionaries, one of communism's most serious crimes.

He said most of the Panthers would like to go to Africa, but they have been told not to contact African embassies in Havana.

Johnson also said Omar Talif, a party member from New York, and his American wife and child "disappeared" after being told by Cuban officials they were "black racists."

Savings Bond Sales In County Are $21,300

Sales of Series E and H United States Savings Bonds and Freedom Shares in Pickaway County were $21,300 in May it was reported by Kenneth F. Fosnaugh, county volunteer savings bonds chairman.

The county reached 30.3 per cent of its yearly sales goal by the end of May, Fosnaugh noted.

Sales of $24.1 million were announced for the entire state, 40.4 per cent of its annual sales quota. The monthly sales for the first five months of 1969 total $133.4 million.

Dried grain, a by-product of whiskey, is used to enrich many agricultural animal feeds. But, according to the Barton Distilling Co. of Chicago, there's no alcohol residue. All the animals get from the grains are proteins, vitamins and corn oil.

Berger Hospital News

ADMISSIONS

Kenneth Henn Sr., 429 Ruth Ave., medical

Ralph D. Bolender, Route 2, surgical

Mrs. Forrest E. Martin, 148 Fairview Ave., surgical

Egbert Freshour, Kingston, surgical

Phillip List, 819 S. Washington St., medical

Henry W. Brown, 305 W. Mound St., medical

Natalie Martin, daughter of Mr. and Mrs. Ernest Martin, Route 3, tonsillectomy

Timothy Craig, son of Mr. and Mrs. Edward Craig, 1076 Mulberry Rd., tonsillectomy

Keith Orr, son of Mr. and Mrs. Charles Orr, 12 Cambridge Place, Knollwood Village, tonsillectomy

DISMISSALS

Michael Wilkinson, 128 Park St.

James Binkley, Route 4

Todd Brady, 715 N. Court St.

Mrs. Fredrick Wittich, 111½ W. Main St.

Mrs. Edna Dunkle, Stoutsville

Mrs. Lloyd Lutz, Route 1

Mrs. Donald Meyers, Columbus

EMERGENCIES

Loren Carroll, 32, Route 1, Laurelville, injured his right ankle when he jumped from a tractor which was turning over.

Ralph Bolender, 59, Route 2, injured his legs and back when he fell from a haymow.

Phillip E. List, 24, of 819 S. Washington St., was treated for chemical burns of both eyes sustained at work.

Paul Sharrett, 7, son of Mr. and Mrs. Jon Sharrett, Route 1, Kingston, received abrasions of his left side when he fell from his bicycle.

Becky Wilhite, 16, of Westchester, was treated for contusions of her chin.

Treated in the emergency room on Tuesday were 16 persons, with 11 for medical purposes, 4 non-vehicle accidents and one tractor mishap.

LET US PLAN YOUR NEW KITCHEN AROUND GRACIOUS Brammer Classic WOOD CABINETS

Let us help you create an elegant new kitchen around versatile, fashionable Brammer CLASSIC Cabinets. You'll love CLASSIC's rich natural walnut grain finish and graceful antique brass hardware. You'll love the "wife-saving" convenience that's built into Brammer cabinets, too. There's a wide range of sizes and shapes plus a new kitchen planning center, the five "slim-drawer" unit and the "swing-shelf" utility cabinet.

Stop in or call. Let us give you a free estimate on a Brammer Living Kitchen in the CLASSIC style.

JIM'S PAY & SAVE
400 N. Court St.

Little Miss & Mister 4th of July Contest
Wednesday, July 2nd, 1969

Sponsored by the Ashville Community Club to Select Little Miss and Mister July 4th
Prizes will be awarded to Little Miss and Mister 4th of July and heir two attendants

RULES

Contestants must be 4 by the 4th of July and not have reached their 7th birthday by the 4th of July.

Contestants and sponsors must be residents of Pickaway County. Sponsors must provide an auto, driver and identification signs, one for each side of parade car.

All contestants must be registered by June 28.

Contestants and autos must be at Tennis Courts facing Park St. (1st St. east of Ashville Elementary School) not later than 6:15 P.M.

Parade at 7:00 P.M. — Judging will be held in park after Parade. In case of rain judging will take place in the Elementary School Auditorium, Walnut St., Ashville, Ohio.

With entry blank, send self-addressed stamped envelope for Registration number and instructions. All entries must be in no later than June 28.

OFFICIAL Entry Blank — Little Miss and Mr. Beauty Contest
Mail to: Mrs. R. E. Featheringham, 41 E. Main St., Ashville, O.

Child's Name .... Boy .... Girl ....
Parent's Name ....
Address ....
Age .... Phone ....
Sponsor ....
Address ....

Miss July 4th Bathing Beauty Contest
Thursday, July 3rd, 1969

Sponsored by the Ashville Community Club to select Miss July 4th
WINNER — will receive a 21 Jewel Watch
2nd Place Winner receives $25.00 Cash
3rd Place Winner $15.00 Cash

RULES

All ladies, 16 to 20, by the 4th of July are eligible to enter; must be single and a resident of Pickaway County. Must appear and be judged in bathing suits.

Winner will represent Ashville in the Miss Ohio Festival Queen contest. Contestants will assemble at Tennis Courts facing Park Street (1st Street east of Ashville Elementary School) not later than 6:30 P.M., July 3rd. Parade at 7:00 P.M.

Contestants may have sponsors if desired. Sponsors must furnish transportation. Miss 4th of July and attendants will led the big 4th of July Parade at 11 A.M.

BEAUTY CONTEST OFFICIAL ENTRY BLANK
Mail to: Mr. Robert Bausum, 325 Gary St., Ashville, O.
By midnight July 1.

Name ....
Address ....
Sponsor, if any ....

ENTRY BLANK FOR COMMERCIAL FLOATS

Commercial Entry Name ....
Address ....
Name of Person sponsoring float ....
Mail no later than June 27
George Myers, 290 Glenn Road, Ashville, Ohio 43103

SPECIAL SAVINGS from Risch Drug

Head & Shoulders LOTION 6 ounce Compare at $1.55 99c

Ayds Reducing Plan Candy 1½ pound box List $3.25 $1.99

Wash-'n-Dri 98c Size Towelette Stock up at this Low Price 69c

SCOPE Mouthwash and Gargle 6 ounce size Compare at 79c Risch's Low Price 49c

Raid House & Garden Insect Spray $1.59 SIZE $1.19

Dippity-do SETTING GEL 16 ounce size for longer-lasting roller set. Save 71c at RISCH. $1.29

Adorn HAIR-SPRAY $1.50 SIZE • Regular • Extra Hold 89c

BAYER ASPIRIN 100 TABLET SIZE Compare at 98c 69c

Johnson & Johnson FIRST AID KITS Compact Kit Reg. 1.98 $1.49 Travel Kit Reg. 3.25 $2.39 Auto Kit Reg. 4.25 $3.29

Coppertone Suntan Lotion 4 ounce size Compare at $1.60 $1.19 TAN don't Burn

DOUBLE YOUR FUN IN THE SUN WITH COOL-RAY POLAROID YEAR-ROUND SUNGLASSES COMPLETE SELECTION OF STYLES AT ALL RISCH DRUG STORES

SHELL NO-PEST STRIP Kills flying insects indoors. Lists $1.90 $1.59 WORKS UP TO THREE MONTHS

We Accept All Prescriptions!
• Industrial
• Aid For Aged
• Welfare
IF YOU NEED A PRESCRIPTION FILLED WE'LL FILL IT . . . YOUR HEALTH IS OUR FIRST CONCERN.

Risch DRUG STORES
1274 N. Court St.
Circleville
474-6011